ANNUAL HORSE SHOW OPENS FRIDAY IN BEACH STADIUM

Reduce Highway Accidents!

VIRGINIA BEACH SUN-NEWS

"SERVING VIRGINIA'S FASTEST GROWING COUNTY"

TIDES

	High A.M.	High P.M.	Low A.M.	Low P.M.
Thurs.	3.32	4.41	9.27	10.42
Fri.	4.40	5.16	10.45	11.29
Sat.	5.43	6.16	11.49	—
Sun.	6.40	7.10	12.39	13.09
Mon.	7.34	8.01	1.31	1.54
Tues.	8.27	8.51	2.20	2.39
Wed.	9.18	9.40	3.07	3.20

VOLUME XXXII NO. 31 | TELEPHONE 1877 | VIRGINIA BEACH SUN-NEWS, THURSDAY, AUGUST 2, 1956 | CLASSIFIED ADS PAY | SINGLE COPY: 5c. BY MAIL $3.00 PER YEAR

Horse Show Feature

Jimmy Norris, of Durham, N. C., veteran trained, is shown astride Straight Bourbon as they will appear in the Golden Jubile Horse Show at Virginia Beach High School Saddlem this Friday, Saturday and Sunday. The show is sponsored by the Kempsville Woman's Club. (Moore Photo)

Beach Stadium Scene Of Horse Show Friday

Final plans are in full swing as the Kempsville Woman's Club Horse Show Committee prepare to open its sixth annual show Friday evening, August 3rd, at 7:30 P. M. at the Virginia Beach Memorial Stadium.

There will be three shows on Saturday 10:00 A. M., 1:30 P. M. 8:00 PM and one show on Sunday at 1:30 PM. This event is one of many in the "Golden Jubilee" program which is being held in celebration of the 50th Anniversary of Virginia Beach.

Since horses and ponies are fast becoming a popular interest not only locally but all over the country, much enthusiasm is expected in this resort town during the next few days. Many entries from the Tidewater stables are listed in every phase of the show, as well as entries from the larger well known stables through the eastern states.

Horse shows are highly entertaining and a place where true sportsmanship reigns supreme. It is a gentleman's sport where professional or amateur riders and children compete in various classified events, showing their horses in a most skillful manner. The horse came down through history to the modern machine age as man's most useful and necessary animal. He helped fight wars, plowed fields, and carried the family to church. Without the horse, progress would have been retarded many centuries. Time came, when his usefulness as transportation became almost nil. Thus, today we find him reigning in his crowning glory in the show ring, on the trails and race tracks, in other words, more specifically for showing and pleasure.

In the Kempsville Woman's Club Horse Show there will be approximately seventy-five classes, and each class is a separate competition with its own particular specification. To win a class the horse should possess, or show to a marked degree, the first qualification of that particular class. The specifications for every class appear in the Rule Book of the American Horse Shows Association, and are judged on one or more of the following qualifications: Uniformity, presence, handiness, way of going, soundness, appointments, performance, manners, quality (fineness), conformation (build), substance (strength), and suitability. Spectators enjoy the show more by knowing these specifications, watching the class and then trying to pick the winner.

Saddle Horse Judge of the show is Mr. Robert Dickey of West Baden, Indiana. His family for generations has been known for its saddle horse interest. He has judged all over the country and is the owner of a fine string of saddle horse. Mr. J. Carroll Curran of Silver Springs, Md., will be Hunter and Jumper Judge. Mr. Curran is one of the most popular young hunter and jumper judges in the AHSA and the VHSA. He is a most able equestrian and has the knack for judging classes quickly and most effectively. Mr. Carl E. Sykes, Jr., will be Steward, Mr. Richard Kline, Master of Ceremonies, Messrs. Frank Hatton and Jimmy Morris, Ringmasters and Dr. John Lippincott, Veterinarian.

Mrs. M. M. Gregory is Chairman of the Ribbon Girls, who have been chosen from members of the Cavalier Junior Woman's Club They are Mrs. D. T. Tysor, Mrs. Katherine Bris Bois, Mrs. R. C. Smell, Mrs. M. Bruce Jones, Mrs. W. T. Baker, Mrs. C. E. Fanning and Mrs. Edgar M. Henderson.

The following trophies will be presented: Five-gaited championship stake — the Oscar Frommel Smith Memorial Challenge Trophy, a perpetual challenge trophy presented by Mrs. Oscar F. Smith in memory of Mr. Smith. Three-gaited championship stake — the Alexander Kinnear Perpetual Trophy, presented by W. B. Bryan and Jimmy Morris in honor of Mr. Kinnear. Pony Hunter Championship — the Sarah Cohen Perpetual Trophy to be awarded the pony winning the highest number of points in the entire pony division. Working hunter stake — the Lynnhaven Hunt Club Challenge Trophy. Knock-Down and Out — the Kempsville Woman's Club Challenge Trophy.

Every effort has been made by the Kempsville Woman's Club and the Kempsville Ruritan Club to offer the best and finest in horse shows. Increase in the prize list raised the show to a class "B" in all divisions with the exception of Green Conformation Hunter. A record breaking number of entries is expected as the greatest number in Horse Show history of this area has already been received. Due to this fact, two rings may have to be set up if space permits. The Champion Jumper from the State of Virginia to date will vie with Champion of the District of Columbia and the Champion from the State of Maryland for points for the year of 1956, with the AHSA and the VHSA.

County Attorney Lashes Out At Norfolk's Motive In Annex Suit

Superintendent Cox Issues Statement On Schools

Frank W. Cox, superintendent of Princess Anne County schools, said the suit filed in U.S. District Court by residents of the Little Creek area contained "mis-statements of fact and many other statements which are misleading in their character."

Suit was served on Cox in his office 15 minutes prior to the convening of the court considering the City of Norfolk's suit seeking annexation of 33 square miles of Princess Anne County. Service was made by R. W. Biglow, deputy United States Marshal.

The suit seeks a declaratory judgement concerning Public Law No. 815 which governs the granting of Federal funds for school aid. The suit also seeks an injunction restraining the Princess Anne County School Board from receiving and using federal funds for school construction, and enjoining them to repay the federal government the monies allegedly misused by the board in school construction.

The suit was filed by Archie L. Boswell, attorney for the plaintiffs.

The suit states that funds appropriated for construction of a school in the Little Creek area were used for a school on Thalia Road. The suit also states that a second school originally slated to be built in the Kempsville magisterial districtwas built in the Lynnhaven district.

"A hasty perusal of the complaint against the county school board of Princess Anne County by certain residents of the Little Creek area of the county which was served on the county school board and division superintendent of schools 15 minutes prior to the convening of the annexation court this morning shows many misstatements of fact and many other statements which are misleading in their character.

"In due time, these error swill be well documented and proven false.

"It is interesting to note the timing of this suit which occurred just 15 minutes prior to the convening of the court in the annexation proceedings against the county.

"In other action prior to filing of the suit, the county school authorities are constrained to believe that other interests, totally selfish in their motives and designs, have aided and abetted the filing of this suit.

"An analysis of the proceeding of the annexation trial now under way may reveal the interests of the party or the parties not named in the suit against the constituted school authorities of the county by certain residents of the Little Creek area.

"The county school board and division superintendent of schools are proud of their record and achievement in providing school facilities for all the children for whom it is their responsibility to provide instruction. In what may be characterized as Virginia's fastest growing political subdivision, it has been no easy task to meet the total needs on a current basis.

"A study of the record or achievement of the county school authorities during the past several years of unprecedented growth would certainly cause anyone with the slightest understanding and appreciation to commend favorably the school authorities of the county instead of bringing unwarranted censure."

Community Chest Meeting Tonight

A meeting of the Virginia Beach-Princess Anne Community Chest has been called for tonight in the board room of the Bank of Virginia Beach, according to Albin R. Mailhes, Chest president. The meeting is scheduled to begin at 8:30 p.m.

The meeting has been accled to review budget requests of the Chest's agencies and to approve an overall budget of the Community Chest for the fall campaign for funds in October.

All board members are urged to attend the meeting as it will be the last regular meeting of the year.

County Little Leaguers Show Way In Finals

Just about press time Wednesday at the Sun-News office, the Princess Anne Little League baseball team was meeting the Hampton team at Carey Field on the Virginia Beach Boulevard for the right to go to the National tournament to be held in Williamsport, Pennsylvania.

Last Saturday the Princess Anne team won a thriller form the Westhaven All-Stars by a score of 1 to 0. Princess Anne won the game in eight innings.

As the Sun-News went to press Wednesday the outcome of the Princess Anne-Hampton game was not known, but regardless of the result the county youngsters have stamped themselves as true champions among the homefolks.

Carolanne Farms Sold For Housing

Carolanne Farms, in Princess Anne County, at one time one of the nation's top saddle horse show places, Tuesday was sold to Julius Buxbaum and Stanley Waranch, investment builders. They plan to hold it as the site for a future residential development.

In the interim, the 330-acre tract will continue as the temporary retirement home of a scattering of elderly horses, the remnants of a large herd assembled by Oscar F. Smith, Norfolk philantrophist and industrialist, prior to his death in May, 1950.

Court Hearing Goes Into Fourth Day

The City of Norfolk's annexation suit against Princess Anne County moves into its fourth day today after three days that found the county's legal counsel charging the city is seeking the county land for profit motives.

Attorney William L. Parker, representing the county, made the allegation and also told the court that a decision for the city would "strike a mortal blow" to the county government.

On Monday the three judges sitting in the case, Judge Floyd E. Kellam, of Princess Anne; Judge Elliott Marshall, of Front Royal; and Judge Lyttleton Waddill, of Charlottesville; made an air and bus tour of the 33 square mile area the City of Norfolk is seeking to annex.

On Tuesday Parker charged the city with seeking increased revenue where it is required to provide "practically nothing in services." He said that the effect of a successful annexation of this kind would be to take 45 per cent of the entire assessed valuation of the county "It would strike a mortal blow at the expense of the facilities needed for this (the county's) operation."

Pressing farther, Parker initiated a sharp exchange with James M. Robertson, council for the city. He brought up the matter of the Little Creek Elementary School — within the proposed annexation area — where parents have charged that the county withheld federal aid for fear of losing losing gay new facilities which might be constructed.

He said that the school was developed "for propaganda purposes" and that Norfolk struck the keynote by accusing the county of slighting the area.

"The (Little Creek) suit filed in Federal Court was designed . . . to influence this court," Parker said, "and to lead his court to believe that the area is being neglected."

After Parker had completed his address, the city indicated it would have no formal opening remarks to make. But Robertson made it plain that he was provoked by the opposing attorney's words:

"I'm amazed by the implication by Judge Parker that anyone connected with the city had anything to do with a case in Federal Court. Such an allegation is just plain not true" he said.

Bayside Youth Is Army Graduate

PFC Samuel J. Trapani, 20, whose wife, Rita Jane, lives at 1202 Greenwell rd., Bayside, Va., recently was graduated from the Seventh Army Non-Commissioned Officer Academy in Munich, Germany.

A trans clerk in Headquarters Company of the 34th Medical Battalion, he successfully completed a five-week course in leadership, map reading and other military subjects.

Trapani, son of Steve Trapani, 49-05 Liberty Ave., Pittsburg, arrived overseas last November from an assignment at Fort Benning, Ga. He entered the Army in December 1954.

Going To National Democratic Convention

The three Virginia Beach men shown above will be in attenance at the National Democratic Convention in Chicago later this month. They were named as part of the Virginia delegation last week at the State Democratic Convention held in Richmond. They are, left to right, Sidney S. Kellam, who was elected secretary of the Virginia group; Paul W. Ackiss, a delegate from the first district; and Mayor Frank A. Dusch, who was named as an alternate delegate to the National Convention.

Convention Hall Plans Approved With Additions

The realization of a convention hall-armory for the City of Virginia Beach moved a step closer Monday when the City Council, in a special meeting with the Virginia Beach Planning Commission, approved alterations to original plans of the building.

The revised plans call for a building larger than the original plans, seating capacity for [illegible] eating facilities that would accommodate approximately 1200 persons.

City Manager reviewed the major points of a survey report made by the firm of Horvath and Horvath of New York City. The New York firm, specialists in the resort and convention field, had been engaged to make the survey by the City.

The new plans would add approximately 1500 square feet with an additional 20 feet added to the building. The plans as revised must also be approved by the State of Virginia so that it would be in line with National Guard standards.

The Council, in approving the addition to the building, instructed City Manager Hatchett to contact officials in Richmond to ascerain their views on the revised plans.

Hatchett indicated Tuesday that State officials would approve the revised plans. He said he talked by telephone with State officials and that they felt that the revised plans would be satisfactory to the military.

The Council voted four to nothing in approving the new plans. Councilmen present were Mayor Frank Dusch, John W. McCombs, Frank D. Tarrall, Jr. and W. C. Everett. Councilman McClanan was absent.

Chairman

Mrs. Dudley Warner has been named the 1957 March of Dimes Director for the Virginia Beach-Princess Anne Chapter, according to an announcement by Mrs. Wallace T. Clark, chairman of the local Chapter of the National Foundation for Infantile Paralysis. (Boice Photo)

Vet Officer Will Visit Next Week

The Area Representative of the Virginia Division of War Veterans' Claims from Norfolk; Thomas A. Moore; announces his next service trip to this locality for the next week, at which time he will interview veterans or their survivors as usual. Moore assists such clients with their application forms, and Government papers, and any other necessary services toward obtaining for them their lawful benefits, based on service in the Armed Forces. His schedule is below—

At The Community House, 18th St. & Arctic Ave., Virginia Beach, from 11:00 AM to 3:00 PM on Thursday, August 9, 1956.

All-Star Teams Announced For Aug. 11 Game

Three former Virginia Beach High School grid stars are included in the lineup of the Eastern All-Star football team that will meet a picked team representing the Western part of Virginia in the first annual East-West All-Star game at Norfolk's Foreman Field on Saturday night, August 11.

[illegible] Zittrain and Morris Jester, were selected along with [illegible] of both teams by a vote of the [illegible] sportswriters and sportscasters.

The game is being sponsored by the Virginia All-Star Foundation which is headed by B. M. Stanton, of Virginia Beach. Stanton serves as general chairman of the event.

Tickets for the contest are on sale in Virginia Beach at Cherry-Pearsons and Bean's Sporting Goods store on Atlantic Avenue. All seats in Foreman Field have been priced at $2.50 each with tax included. Tickets may also be purchased by writing the Virginia All-Star Foundation, P. O. Box 190, Virginia Beach, or writing the Virginia Beach Chamber of Commerce.

H. E. Halstead, general Golden Jubilee chairman, has announced that the event has been added to the city's Golden Jubilee program.

Rosters of the two teams follows:

WEST

C. W. Matthews, E. C. Glass, Lynchburg; Bill Goode, John Marshall, Richmond; Don Edmunds, Jefferson Senior, Roanoke; Carl Fones, Martinsville, Martinsville; Don Oakes, Andrew Lewis, Boones Mill; Marshall Ebert, E. C. Glass, Lynchburg; Malcolm Minor, Washington Lee, Arlington; Bobby Sizer, George Washington, Danville; Jim Worley, Jefferson Senior, Roanoke; Don Miles, Petersburg, Petersburg; Gerald Roberts, Radford, Radford; John Thompson, Richland, Cedar Bluff; Charles Tingley, Thomas Jefferson, Richmond; Chuck Boone, Covington, Covington; Frank Eastman, Heights, Richmond; Mike Agee, George Washington, Alexandria; Carl (Rip) Moser, Martinsville, Martinsville; Kenny Norton, Andrew Lewis, Salem; Ellsworth Shannon, Hopewell, Hopewell; Don Gardiner, Wakefield, Arlington; Bob Dunnington, Thomas Jefferson, Richmond; Joe Shaffer, Fairfax, Vienna; Don Whitley, Jefferson Senior, Roanoke.

EAST

Smyth Wood, Norview, Norfolk; P. A. Breedon, Newport News, Newport News; Morris Jester, Virginia Beach, Virginia Beach; Jim Jennett, Churchland, Portsmouth; Kirk Phares, [illegible], Norfolk; Brian Zittrain, [illegible] Beach, Virginia Beach; Tommy [illegible], Maury, Norfolk; Norman [illegible], Maury, Norfolk; Lewis [illegible], Norview, Norfolk; Bob [illegible], Churchland, Portsmouth; Bill [illegible], Granby, Norfolk; Arthur Browning, Wilson, Portsmouth; Les [illegible], Warwick, Warwick; Leigh [illegible], Virginia Beach, Virginia [illegible]; Claude Barnette, Norview, Norfolk; Bob Lemmon, Great Bridge, Great Bridge; John Saunders, [illegible], Portsmouth; Paul Evans, [illegible], Hampton; Frank Craft, Princess [illegible], Princess Anne; Charles [illegible], [illegible]by, Norfolk; Billy Shooter, [illegible], Portsmouth.

Local Gridders In All Star Football Classic

Leigh Fobes, Brian Zittrain and Morris Jester, standouts of last season's Virginia Beach High School football team, are among the all-star players listed for the first annual Virginia All-Star football game to be played in Norfolk's Foreman Field on Saturday night, August 11. The all-star attraction is one of Virginia Beach's Golden Jubilee events. The game brings together the State's outstanding high school football seniors and will pit a team from Eastern Virginia against one representing the West.

18th Division Has Maneuvers

The Eightieth Infantry Division (Reserve) has a week of intense field maneuvers — including infantry assults and artillery combat-firing — ahead of it this week.

The division, made up of citizens-soldiers from throughout Virginia, Maryland, and the District of Columbia, started its second week of summer training here yesterday. Commanding is Maj. Gen. William M. Stokes, Jr., of Lynchburg, Va.

On Saturday afternoon, members of the division will finish two weeks of active duty, and return to civilian life for 50 more weeks — until summer camp rolls around next year.

Last weeks training included range firing, tank maneuvers and special Officer and Enlisted Men Schools. The 318th Infantry Regiment with headquarters in Richmond, Va., conducted Individual Proficiency Tests to enlisted men fro mthroughout the division.

The 319th Infantry Regiment, which has its headquarters in Baltimore, and units stationed in Western Maryland and on the Eastern Shore of Maryland, is training approximately 600 Reserve recruits from throughout the division area, plus Reseve recruits fom Pennsylvania attached to the 80th fo training.

Highlights of this weeks training include a three day tactical field exercise and a Division Review. Early this morning the division moved through the Indiantown Gap of the Blue Mountain for three days of intensive small unit training under simulated combat conditions.

The Division Review, postponed last week due to inclement weather, is tentatively scheduled for Friday afternoon. The Greater Harrisburg Post of the 80th Div. Veteans Association will have a delegation on hand to observe the Review. Befor the division was put on a Reserve status, many of its members were residents of Pennsylvania.

Middies Invade Camp Pendelton

Eight hundred Naval Reserve midshipmen in a combined Navy-Marine Corps exercise will culminate their training at the Naval Amphibious Base, Little Creek, in an amphibious assaulton the Camp Pendleton beach Wednesday.

The midshipmen, gathered from 26 colleges and univeralties from the east and mid-west, will be transported to the assault area Tuesday night by Naval warships. They will join forces with Amphibious Force Ships in preparation for the landing the next morning.

Before the midshipmen storm the beach from landing craft, frogmen will emonstrate the techniques of clearing natural and man-made obstacles from the beach and offshore waters. This will be done with controlled demolitions.

Simulated naval gunfire bombardment from the participating ships, and air strikes by Naval aircraft will soften the opposing "aggressors", aiding the assault force in securing the beach.

When a beach-head has been established, Navy LSTs (Landing Ship Tank) will launch pontoon causeways. This will make way for the landing of tanks, heavy vehicles and supplies brought into the area aboard the LST's.

The midshipmen, college juniors who will be commissioned ensigns upon completion of their four year college program, are spending three weeks at Little Creek. Upon completion of their training, they are scheduled to fly to the Naval Air Station, Corpus Christi, Tex., for three weeks of Naval air indoctrination.

In the United States, more than nine out of ten private cars serve for driving to and from work and for shopping; nealy three out of four are used in making a living.

LET'S TALK SHOP

by

Kitty Gordon

Timekeeper for THE GOLDEN JUBILEE SHOPPER'S CONTEST allows that now is the eleventh hour . . . you have until midnight tomorrow, Friday, August 3 to mail your entry blank to BOX G, VIRGINIA BEACH SUN-NEWS — and don't forget to enclose that all-important SHOPPER'S SLOGAN . . . your reason in 25 words or less why it is profitable and convenient to shop in Virginia Beach — winners will be announced next week — meanwhile, there's shopping news galore:

. . . Front page and screamer headline material is ALEXANDER-BEEGLE'S 30 % off sale! Starts tomorrow — a red letter day for discriminating men — and a real picnic for the budget-keeper — you have your pick of the cream of ALEXANDER-BEEGLE'S ENTIRE STOCK OF SUMMER SPORTSWEAR — shorts, exclusive make slacks, swim trunks and shirts — plan to be the wisest, earliest bird at ALEXANDER-BEEGLE'S, 31st and Atlantic Avenue.

. . . tiny tots are in the fashion swim with big savings at THE WAITES — a special group of famous-make bathing suits is now substantially reduced for late summer clearance — wee small styles winsome as the cherubs themselves — good color choice, but better shop early for best selection — remember, too that THE WAITES, 25th and Atlantic Avenue, is your headquarters for infant layettes.

. . . recent traffic analysis shows that delivery wagons from HARRELL'S PHARMACY are seen more times, on more boulevards and avenues than delivery vehicles from any other leading druggist — that means that HARRELL'S is supplying you with prompt delivery service at least 13 to 14 hours a day — phone now for prescriptions and family needs — the shop in the Mayflower Building, 549 — at 31st Street, 1205 — 19th and Atlantic, 1881.

. . . you're tops in CAMP FURNITURE'S BIRTHDAY COLUMN, if your first name is "Barbara" and your natal day falls on Monday, August 6 — get in touch with us right away — phone Virginia Beach 581-W and arrange to pick up your certificate that entitles you to a handsome gift for your home — courtesy and pleasure of CAMP FURNITURE AT HILLTOP.

. . . beauty expert, LOUISE PRIDGEN, strongly recommends that special attention be paid to your hair during the hot, dry August days — call THE CAVALIER BEAUTY SALON, 3500 for your weekly appointment — or, in behalf of your lovely figure, keep slim or get trim with a steam bath and massage at THE BEAUTY BOX, 604 Court House Road, Oceana — call 3784.

. . . dramatic fashion flashes reveal that RAQUET'S record-breaking sale of better dresses, blouses, beach and swim wear is still on — your golden opportunity to stock up for now and even into next summer — many designer originals and top makes for which you've been accustomed to pay dollars and dollars more — see you at RAQUET'S SPORTSWEAR, 2202 Atlantic Avenue.

. . . notes for the back-to-college set feature the smart "Chap" stationery from TED'S CAMERA AND GIFT SHOP — letter and note sizes personalized to your order — also, an imaginative variety of invitations, announcements and business cards that covers every concevable occasion — see them today in beautifully textured papers accented by attractive type styles — the pride of the renowned CAMP HILL PRESS — exclusive with TED'S CAMERA AND GIFT SHOP, 2102 Atlantic Avenue

. . . five-league saving steps make spectacular news in CHERRY-PEARSON'S current sale of famous NUNN-BUSH shoes — choose from a wide range of styles in your favorite two-tones and solid shades — be perfectly fit for utter comfort — pocket the savings and feel millions worth of satisfaction with your purchase from CHERRY-PEARSON'S, 21st and Atlantic, — top shop on the male list for over 11 years

. . . on the home decorating front, MARIE RICHARDSON points out that if you're planning to re-do the whole house, or just a powder room, it's a project for a specialist, because IT TAKES A SPECIALIST to help you to assemble the right fabrics and furniture — stage them against a background of sympathetic wallpaper and discreet carpeting — coordinate them into the charming setting that is YOUR home — and best of all, MARIE RICHARDSON is just the skilled specialist with a positive genius for whittling the price to fit YOUR budget. Call 1778 for a consultation.

. . . garden and patio party news spotlights the new "cook-and-serve-piping-hot" earthenware by Raymor — now at the ALBERMARLE GIFT SHOP, 24th and Atlantic Avenue — you'll love the huge, hospitable looking coffee samavar — the ample casserole and triple bake and serves — each with its own stand and warmer — also a complete line of platters and odd dishes — yours in a garden design or teal blue — inimitably Raymor — exclusively ALBERMARLE.

INTERIOR OF THE ALBERMARLE Photo by Simmons

CONTEST INSTRUCTIONS: Listed below are the names of 14 leading stores and 14 related items. To match them, write the numeral of the correct item after the shop name and address . . . for example: B-Pacific Pt Shop, 2301 Pacific Avenue (3).

A—The Albemarle Gift Shop, 24th and Atlantic Avenue

B—Alexander-Beegle's, 31st and Atlantic Avenue.

C—The Cavalier Beauty Salon or Beauty Box, Oceana.

D—Camp Furniture at Hilltop

E—Cherry-Pearson's, 21st and Atlantic Avenue.

F—Ingram's Pharmacy, 207 25th Street.

G—Marie Richardson's on Laskin Road.

H—Marty's Lobster House, 33rd and Atlantic Avenue.

I—The Naivette Shoppe, 3302 Atlantic Avenue.

J—The Normandie Restaurant, 2112 Atlantic Avenue.

K—Raquet's Sportswear, 2202 Atlantic Avenue.

L—Ted's Camera Shop, 2102 Atlantic Avenue.

M—The Waites Children's Shop, 25th and Atlantic Ave.

N—Willis Wayside, Virginia Beach Boulevard at Thalia.

(1) Postage stamps
(2) Raymor ceramic water jug
(3) Carpet sweeper
(4) Tooth brush
(5) Artificial flowers
(6) Lapel shellfish pin
(7) "Vermagic" cutting board
(8) Trees
(9) Beach towels
(10) Varien original jewelry
(11) Golf Tees
(12) Jug of honey
(13) Baby book
(14) Bottled cokes

Name .....

Address .....

Telephone Number .....

Virginia Beach First With New Fuel: Saves 20 Percent

One of Virginia Beach's major suppliers of fuel oil for household use, today put into effect a whole new system of operation including an improved product and guarantees of economy substantiated in the average cost of servicing.

George Gilliam, Jr., operator of Atlantic Fuel Oil Co. announced that starting at once, all fuel oil deliveries by his company will be mechanically de-hydrated through the use of a machine installed on each truck. The de-hydrator was developed in conjunction with the Navy and Air Force during World War II, when it became necessary for use with aircraft fuels, and now is used extensively by major airlines.

The de-hydrators are being used by Atlantic Fuel Oil Co. in conjunction with 'Rocket 303,' a fuel oil development created to provide less expensive and trouble free fuel oil. High Quality fuel oil treated with "Rocket 303" affords an average saving of 20 per cent in household heating costs, according to Gilliam.

"Rocket 303" is added by precise measure to every gallon of fuel oil delivered by Atlantic Fuel Oil Co. trucks.

"The additive makes possible economy in fuel oil consumption in that it causes fuel oil to burn more efficiently and at the same time eliminates soot, sludge, water and electrolytic corrosion," according to Gilliam.

Full information on this amazing new development is available by writing or calling Atlantic Fuel Oil Co., Virginia Beach. Phone V. B. 2300. Collect calls accepted from Norfolk Phones.

One of the first to recognize the potentialities of aluminum was Napoleon III. Visualizing it as lightweight equipment for his soldiers, the French Emperor subsidized the French scientist Henri Sainte-laire Deville in his efforts to find a low-cost method of production.

Engaged

Miss Marilyn Lynette Kirkpatrick, above, daughter of Mr. and Mrs. Obed Cecile Kirpatrick, of Hodge, Louisiana, whose engagement to Lt. William Law Burrell, U.S.A.F., of Virginia Beach, is announced this week. He is the son of Mr. and Mrs. James Hanbury Burrell, of Virginia Beach. .....

For the person who "has everything" — a platinum mechanical pencil is now being marketed with the price tag of $500. If you find this too expensive, it is possible to purchase a similar pencil made of palladium, one of the platinum group metals, for a mere $250.

Since the end of World War II, Canadian nickle producers have increased their annual rate of nickle production by some 95,000,000 pounds.

When YOU SAVE at COLONIAL

FAMILY COOK-OUTS ARE FUN

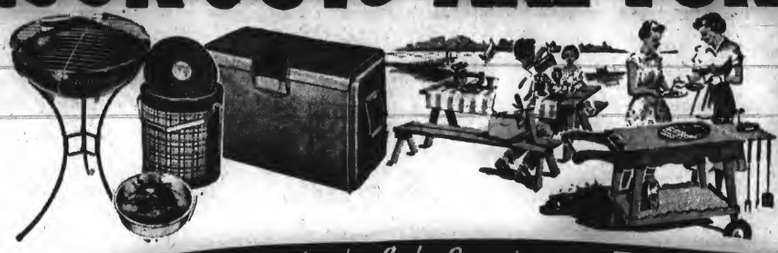

COLONIAL STORES

Hundreds of Wonderful Premiums FREE with SAV-A-STAMPS

Geneva **Catsup** 2 12 oz. Bottles 35¢

Dolly Madison Kosher Dill **Pickles** Quart 29¢

Hostess Stfd. Mamy **Olives** 2 3 oz. Jar 39¢

DAIRY SAVINGS

WISCONSIN MEDIUM
SHARP CHEESE ..... 8-oz. pkg. 35c

KRAFT CHEESE FOOD
VELVEETA ..... 2 lb. loaf 89c

TRIANGLE PURE CREAMERY
BUTTER ..... lb. 71c

KRAFT PHILADELPHIA
CREAM CHEESE ..... 8-oz. foil 15c

BALLARD'S EASY-TO-FIX
BISCUITS ..... 2 cans 25c

TRIANGLE SLICED AMERICAN OR
PIMENTO CHEESE 8-oz. 29c

FREEZER FINDS

MORTON'S FROZEN CASSEROLE
MACARONI and CHEESE 2 for 45¢

RICH'S WHIP
TOPPING ..... 7-oz. can 41c

DOLE FROZEN PINEAPPLE
JUICE ..... 2 6-oz. cans 33c

KINGAN'S RELIABLE 10 - 16 lbs. avg.

NEW TRIM · LESS FAT · MORE LEAN

SMOKED HAMS ShanKon Portion lb. 39¢

Shank-Off or Butt Portion . . . lb. 47¢

WHOLE HAMS . . . . lb. 55¢

NEW! And tops in thrifty treats!
Colonial's own **NU-Treat** Ice Cream

Pints 2 for 45¢
Half Gallons 79¢

Special COMBINATION OFFER!
ONE LB. KINGAN'S RICHMOND SLICED **BACON**
PLUS ONE LB. KINGAN'S RELIABLE ROLL **SAUSAGE**
PLUS ONE LB. KINGAN RELIABLE **FRANKS**
3 lbs. 1.00

Fancy Calif Seedless **Grapes** lb. 19¢
BUY 2 lbs. YOU SAVE 32¢

SAVE 25c! SWEET CALIFORNIA BARTLETT
PEARS 2 lbs. 29c

SAVE 4c ON 3 LBS. FANCY GREEN HARD HEAD
CABBAGE 3 lbs. 11c

GREEN ONIONS . 2 Bunches 25c
CUCUMBERS ..... 3 for 17c
PEPPERS ..... lb. 19c
RADISHES ..... 2 Pkgs. 27c
ENDIVE ..... Bunch 15c
CARROTS .. 2 Pkgs. 29c

FRESH DELICIOUS
AVOCADOS 2 for 25¢

CHECK LIST SAVINGS

RECOMMENDED FOR AUTOMATICS
'ALL' DETERG. ... large pkg. 39c

FOR SPARKLING TUBS, SINKS, ETC.
BAB-O CLEANSER .... 2 14-oz. cans 23c

FOR WHITER WASHES
BLU-WHITE FLAKES 9-oz. pkg. 25c

MAKES DISHWASHING EASY
LIQUID GLIM 12-oz. Tin 38c

FOR A LOVELY COMPLEXION
WOODBURY Soap 2 bath cakes 25c

SO MILD AND GENTLE FOR YOU
SWEETHEART 2 bath cakes 25c

EVERYBODY LIKES
WOODBURY 4 reg. cakes 35c

BEST FOR TENDER SKIN
SWEETHEART 4 Reg. Cakes 35c

FOR SPARKLING DISHES
TREND LIQUID 22-oz. can 53c

NEW WONDERFUL—½ DEAL
TREND DETERG. 2 pkgs. 39c

STRIETMANN FUDGE SQUARES
COOKIES ..... 16½-oz. pkg. 31c

SUNSHINE APPETIZING
CHEEZ-IT ..... 6 oz. pkg. 19c

EXCELSIOR FROZEN BUTTERED
BEEF STEAKS ..... 8-oz. pkg. 43c

WONDERFUL ALL-PURPOSE
WESSON OIL ..... pint 37c

THE WHOLE FAMILY LOVES LANG'S
DILL PICKLES ..... quart 31c

BRILL'S DELIGHTFULLY TASTY
SPANISH RICE 15-oz. can 19c

AMERICA'S FAVORITE—CAMPFIRE
Marshmallows ..... 7-oz. pkg. 21c

DROMEDARY TASTY
YELLOW CAKE MIX .. 19-oz. pkg. 35c

KIDS LOVE THEM—NEW FOIL WRAP
Cracker Jacks .. 2 pkgs. 15c

SOFT and COMFORTABLE
KOTEX Regular ..... 2 pkgs. 77c

PARSON'S SUDSY
AMMONIA ..... quart 23c

BOSCO DELICIOUS
CHOC. SYRUP 12-oz. jar 35c

PERFECT ALL-PURPOSE SHORTENING
SNOWDRIFT ..... 3 lb. tin 91c

KRAFT FRENCH CASINO
DRESSING ..... 8-oz. bottle 29c

Free! SAV-A-STAMPS with every purchase - at no extra cost!

THE VIRGINIA BEACH SUN-NEWS

Published every Thursday as the Virginia Beach Sun News by
The Beach Publishing Corporation
3108 Pacific Avenue Virginia Beach, Virginia
FRED A. HAYDOX, President and Publisher ALBIN B. MAILHES, Vice-President - Gen. Mgr.
Entered as second class matter in the post office in Virginia Beach, Va., under the act of March 3, 1879.
Subscription rates by mail
Within county—$3.00 per annum. Outside of county—$3.50 per annum.

Lotus Festival Comes Of Age

In just one short year, the annual Lotus Festival which is sponsored by the Cape Henry Woman's Club has come of age as a well-fledged attraction for Virginia Beach and Princess Anne County.

The second annual Lotus Festival just comleted proved to be one of the brightest features of Virginia Beach's Golden Jubilee celebration it is said by many, who attended the Lotus Ball held at the Beach Surf Club as the opening event on the Lotus program that the Ball was the finest event of its kind ever held here.

The remarkable aspect of the Lotus Festival is its rapid growth during a single year. Last year was the initial attempt by the ladies of the Cape Henry Club to focus attention on the American Lotus which grows profusely near Sandbridge and is said to be the last known garden of its type in the United States.

The Lotus Fesival has truly come of age in a very short time and Virginia Beach and Princess Anne County can feel secure in this projects future because it is a proven attraction among our growing list of annual events. It attracts the visitors as well as the homefolks and its success is directly attributable to the energetic efforts of the members of the Cape Henry Woman's Club.

Paper Farm Relief

While the front pages have been pretty well filled with the soil bank discussion and the price support hassel, a new and highly practical form of farm aid - that costs the taxpayer nothing - has been quietly sweeping America.

Without fanfare or arm-waving in Washington, the nation's tree-farmers have been busily turning out pulp-wood to supply those 50-pound multiwall paper feed sacks that are making life simpler and stock and poultry raising more efficient and profitable for all the other farmers.

You might wonder - as we did - what difference it makes whether feed comes in a paper bag, a barrell, or a discarded piano box. But it seems that both the 50 pound size and the paper are imparted in these days of farm-labor shortage and rising machinery costs. These bags are not only easier to handle, stack better and store better, but make record-keeping easier and more accurate - in a day when it's vital to know the cost of producing a pound of pork chops or a pound (not a dozen) of eggs.

Protection of the ingredients of today's quality feeds - medicated feeds for preventing or treating disease, new growth stimulants, and de-wormer feeds for parasite control - has become highly important.

These paper bags not only lighten one of the heaviest of farm chores, but, the experts tell us, make the animals happier and thus, fat, sassy and succulent. We are assured that if we were a cow or a porker or a chicken, we would appreciate the freshness and full flavor of vittles served this way, just as the farmer appreciates the fact that the farmer empties out of the bags completely and without waste.

Farm wives, who are still the chicken-raisers in some families, like the idea of feed bags they can handle. And one neat housekeeper observed: "Sometimes I pick feed when I'm in town and when it's in paper, there is no dust left in the car."

Of course, if you're not a farmer maybe you don't care whether the animals get fed out of paper bags a pipeline or get turned out in the fields to forage for themselves. But you should. That is, if you eat - and have a food budget you're trying to live with - you certainly should.

No Subsidies Wanted

America is engaging this fall in what will be for us the most expensive Olympic Games in the history of this worldwide sport classic. To the US Olympic Committee, faced with the responsibility for fielding a team of more than 300 atheletes, two culprits - time and distance - are presenting a king-size headache. It was expensive enough sending the American contestants to the winter games in Europe, but if you've ever shopped for a ticket to Australia, you know the transportation cost is nothing less than monumental. And because Melbourne's summer is our winter, there is the further considerable expense of a six-week training period here at home before setting forth. The total tab is a million-and-a-half - not groschen or lecks or kopeks or trading stamps, but dollars!

Where will this money come from? The long-suffering patriots who serve the Olympic effort without compensation believe the support of the team should be as American, as individual and as voluntary as the athletes' efforts to bring victories home with them. The fact that Russia and other nations subsidize their contestants and pay all cost from the national treasuries has apparently suggested to some of our Congressmen that we should open the Government till a crack and at least underwrite these expenses .... But the Olympic committeemen have steadfastly refused to ask for Government money, or to express approval of bills introduced in Congress to this end. They continue to believe the team should operate independently and on voluntary contributions.

Private individuals, motivated by a love amateur sports an appreciation of their inspiration value to our youth and a commendable patriotism, have traditionally footed the Olympic bills. But this year American industry has entered the picture in a big way. The Gillette Saftey Razor Company, for instance, is taxing itself a dime on each razor sold during July and August and contributing the "tax" to the Olympic Committee. The proceeds may exceed $100,000. The company hopes this plan will stimulate others to contribute as well as give its own customers a sense of participaion.

Gillette, long identified with sports through its sponsorship on the air of boxing matches, World Series game, the Rose Bowl and Kentucky Derby classics, is only one of several industrial contributors. But the bulk of the US funds must still come from individuals. It is therefore pretty important for any citizen who regards the Olympic Games as beneficial to American youth and productive of international good will to know that he can send his dime or dollar directly to the US Olympic Committee at the Hotel Biltmore, New York, New York.

New U. S. Route 60 Bridge

GOING TO BE A GOOD SCRAP

New School For Expansion Of Consiousness At Va. Beach

Vacationers at Virginia Beach in August might consider attending the morning sessions of the New School for the Expansion of Consiousness, to be conducted by the Association for Research and Enlightenment.

Interesting subjects concerning the renewal of man's physical, mental and spiritual being will be offered, tying in with the wholesome recreation offered in the Virginia Beach sand and surf. The classes will be taught by outstanding instructors who are students of philosophy, metaphysics, parapsychology and the physical sciences. They will be based on the readings of Edgar Cayce, and will be presented with the theme "mind is the builder."

Hugh Lynn Cayce, general manager, has stated that the school "will endeavor to keep foremost in the thoughts and minds of everyone associated with it the purpose 'to make manifest his love for God and man". The discussion leaders and all of those invited to assist in the direction of the clases are individuals who have endeavored to make a practical application of spiritual laws as they have understood them."

During the school sessions, which will be held from August 5 through August 18, and from August 19 through September 1, there will be a work camp project conducted by Wym Price, an active member of the Association. Those engaged in the work will also be able to take courses. There is need for much such volunteer work on the newly purchased headquarters building, which is located at 67th and Atlantic Ave.

Classes will be held from 9 a.m to 11 a.m. at the A.R.E. headquarters. They will include: "The Life and Times of Jesus," taught by Nell Clairmonte, of New York. This class is a study of the Edgar Cayce readings dealing with this period, with special emphasis on the Essenes.

"Reincarnation", a study of the Edgar Cayce readings dealing with the laws of rebirth and karma, taught by Jessica Madigan, of Los Angeles.

"Techniques of Meditation" taught by Helen Wenzel, of New York, and Hannah Miller, of Norfolk, and dealing with music, breathing, chants, affirmation, etc., as described in the Edgar Cayce records as aids to meditation.

"The Coming of Man" taught by Eula Allen, of Princess Anne County, who will discuss material in the readings dealing with an interpretation of the book of Genesis as it describes the advent of the soul into the earth and the development of its physical, mental and spiritual life in man, toward God consciousness.

"A Philosophy of Health," from Edgar Cayce data to help understand the relationship between the body, mind an soul of man; and "Divine Guidance" a course concerning various ways in which divine guidance may come to an individual; both of these to be taught by Elise Sechrist, Los Angeles.

"The Laws of Abundance" taught by Marguerite Briggs, of Norfolk will be a study of the spiritual laws of supply which operate through our attitudes, thinking and emotions about work, money and material things.

"A Study of the Book of Revelation," taught by Esther Wynne, who will teach the interpretation of the Revlation verse by verse as given in Edgar Cayce readings given for that porpose. The discussions will cover: the development of the mental and spiritual bodies and their attributes; the application of the teaching in the life of the individual; the universal language of symbols.

"Your Dreams and How to Use Them", a study of the Edgar Cayce readings combined with a series of experiments based on the work of Floyd Barnes, the leader, with groups from which more than 1,200 dreams have been recorded.

One evening class will be conducted, scheduled for Mondays, Wednesday and Friday from 7:30 p.m. to 9:30 p.m. It will be "The Development of Psychic Power" taught by Robert L. Cox, or Norfolk, an Hugh Lynn Cayce. This course will be a study of the material in the Edgar Cayce readings dealing with the development of psychic power, using as a parallel, ideas from the psychological system presented by Gurdjieff and Ouspensky.

Study in self-control, practice of techniques of prayer and meditation, consideration of the proposition that centers of the physical body are involved in emotions, thought processes, attitudes, and spiritual perception, will be presented.

A work camp propect will be conducted by Wym Price, during the two periods, to help refurbish the headquarters building.

The school will be open to the public at nominal charges. For further information, telephone Virginia Beach 954.

Veteran News

Wednesday of last week, July 25, marked the end of the education and training provisions of the G. I. Bill of Rights for World War II veterans, with exception of a handful of men who enlisted or reenlisted under the Voluntary Recruitment Act of 1945.

In Virginia 111,409 attended schools and colleges, enrolled in modern farm training, or learne a trade through on-the-job training. 8,490 persons were given special vocational training to overcome the handicaps of wounds or diseases incurred in service, and 5,302 disabled were completely rehabilitated.

From follow-ups and sample studies by the Veterans Administration it is estimated that G. I. Bill trained veterans increased their earning power 50% within 6 years as compared to 19% for non-veterans. Nationwide, veterans are now paying approximately one billion in income taxes a year. Within the next 12 years the veterans themselves will have paid off the entire cost of the educational feature of the G. I. Bill. With 30 more productive years remaining to the average World War II veterans, the impact upon the welfare of the nation of millions of G. I. Bill trained scientists, engineers doctors and technicians is immeasurable. This is a far cry from the apple selling, bonus demanding situation following teh return to society of the veterans of World War I.

For the Korean veteran the G. I. Bill is in full swing. Like his older brother he is raising his educational level or training for a skilled trade, and the handicapped is realizing that he, too, can lead an independent, productive life.

Thomas A. Moore, Area Director of the Division of War Veteran's Claims, who maintains the area office in Norfolk, Virginia, visits the Community House at 18th Street and Arctic Avenue on the second and fourth Thursdays of every month. Moore says he would be pleased to see any person regarding veteran's affairs at that time and place to render any assistance and advice relative to their claims or applications or to disseminate any desired information.

DALE CARNEGIE

★ AUTHOR OF "HOW TO STOP WORRYING AND START LIVING" ★

Mrs. Martha B. Fowlie, 2013 Jefferson Avenue, N. E., Albuquerque, New Mexico, who lived in Wiesbaden, Germany, after the war still feared an enemy attack every night. They were constantly reminded of dangers and perils by the packed suitcases, rations, alerts, and mock evacuations. Fear became an obsession with her. She every disease she had ever heard contracted in her imagination every disease she had ever heard mentioned. She literally made herself sick, mentally and physically.

When her daughter was born, she wondered wheater the baby would be left like one of the poor, starving, mangled orphans she saw every day. She feared for the life of her husband who had been threatened several times. Perhaps one of the ex-prisoners he had sent to jail would seek revenge. Fear followed her aboard ship when they went home. The boat might sink—and she couldn't swim. Or she could see them rolling later down the side of a mountain while driving across country.

Her husband tried to laugh her out of her fears but with no success. Finally she heard of living in Day-Tight Compartments, living one day at a time and letting the present day be that day. She decide she was going to make that ay a happier day for all she contacted. That resolve, she says, revolutioniped her life.

Rail oddities

State Of Virginia Adjudged Winner Of 1955 Traffic Supervision And Engineering Contest

Col. C. W. Woodson, Jr., Superintendent of State Police, and James A. Anderson, State Highway Commissioner, both of whom are members of the Governor's Highway Committee, have just received word from the National Safety Council that Virginia has been adjudged winner among 13 southern states in the fields of police traffic supervision and traffic engineering for 1590 in the Council's nationwide traffic safety contest. National standings among the 48 states were fourth and sixth respectively.

Although the contest is sponsored by the Council, police supervision activities are judged by the International Association of Chiefs of Police and engineering by the Institute of Traffic Engineers.

Previously, the Council had announced Virginia winner among the southern group of states, with second national ranking, in the maintenance and use of accident records, group winner and first ranking nationally in school safety education, group winner and fifth ranking nationally in public information and group winner with sixth national ranking for achieving effective public support. In addition, the state was one of 13 given full credit for its program of motor vehicle inspection and was considered to have the best overall traffic legislation in the nation although no awards are given in these categories. All findings were based on the work of state agencies.

Although Virginia's actual death record placed her fifth nationally, her overall activities, which include this, brought a total score of 90.8 which was the highest in the nation with Washington's 64.1 second highest.

Both safety officials expressed gratification at such recognition of Virginia's efforts and appreciation for the work of the various publicity media, individuals and organizations which helped to make them possible, but warned the motoring public that it is not outstanding safety promotion but the record of death injury and loss that really counts.

The United States has 200 Indian Tribes.

TOP FLYER . . . Col Horace A. Hanes won Mackay trophy for best 1955 flight when he flew 822.135 mph in F-100C Super Sabre plane.

First "Souped-Up" Fuel Oil In Tidewater

Credited With Fuel Saving

Photo by Simmons

George Gilliam, Jr.

The man who is credited with making available to the Tidewater area, a fuel oil with tremendous savings in household use, and avoidance of untimely breakdowns in heating equipment is George Gilliam, Jr., owner-operator of Atlantic Fuel Oil Co. of Virginia Beach.

Gilliam, a native of Franklinton, N. C. entered the oil distributing business at the beginning of 1955. Prior to this, he was in charge of Southeastern export sales for a major cigarette company. Since founding the Atlantic Fuel Oil Co., Gilliam has consistently made improvements in modernizing the operation of supplying household customers with fuel oil and burner service.

Gilliam's company is the "exclusive user" of "ROCKET 303" in the Tidewater area.

For further information call or write

ATLANTIC FUEL OIL COMPANY
Box 29 Phone 2300
Virginia Beach, Va.

Hotels, Motels, Homes And School Receive De-hydrated Oil

Virginia Beach, Va., July 27—Fifteen Virginia Beach hotels, motels and schools, and more than 400 residents in the same area this week started to receive Tidewater's first commercial deliveries of High Quality fuel oil treated with "Rocket 303", a revolutionary new additive developed by one of the country's leading research organizations and manufactured by a well known chemical company. Atlantic Fuel Oil Co., Virginia Beach and Princess Anne County fuel oil distributor is the exclusive user of "Rocket 303."

The new treated fuel is claimed to provide a saving in heating costs averaging 20% over conventional fuel oil and at the same time eliminates soot, smoke and condensate.

George Gilliam, Jr., owner of Atlantic Fuel Oil Company said prolonged and continued testing of "Rocket 303" by some of the nation's leading petroleum experts has satisfied the researchers as to the very substantial saving in heating costs. New Erie De-Hydrators, the first in use in Tidewater, have been installed on all Atlantic Fuel Oil Co. rolling stock, to provide a scientifically controlled filter system similar to that used by airlines to remove impurities and condensate from aviation fuels.

Virginia Beach First With New Fuel Saves 20%

One of Virginia Beach's major suppliers of fuel oil for household use, today put into effect a whole new system of operation, including an improved product and guarantees of economy substantiated in the average cost of servicing.

George Gilliam, Jr., operator of Atlantic Fuel Oil Co. announced that starting at once, all fuel oil deliveries by his company will be mechanically de-hydrated through the use of a machine installed on each truck. The de-hydrator was developed in conjunction with the Navy and Air Force during World War II, when it became necessary for use with aircraft fuels, and now is used extensively by major airlines.

The de-hydrators are being used by Atlantic Fuel Oil Co. in conjunction with 'Rocket 303," a fuel oil development created to provide less expensive and trouble free fuel oil. High Quality fuel oil treated with "Rocket 303" affords an average saving of 20 per cent in household heating costs, according to Gilliam.

"Rocket 303" is added by precise measure to every gallon of fuel oil delivered by Atlantic Fu leOil Co. trucks.

"The additive makes possible economy in fuel oil consumption in that it causes fuel oil to burn more efficiently and at the same time eliminates soot, sludge, water and electrolytic corrosion," according to Gilliam.

Full information on this amazing new development is available by writing or calling Atlantic Fuel Oil Co., Virginia Beach. Phone V. B. 2300. Collect calls accepted from Norfolk Phones.

Drivers' License Fee Increased

Many Virginia motorists are not aware that the fee for the renewal of operators' licenses has increased from 50c to $1.00, it was revealed today by C. H. Lamb, Commissioner of Motor Vehicles, who called attention to the action of the Virginia Assembly, which at its last session passed a bill providing for the increased fee to apply to those licenses both original and renewal, issued on and after July 1, 1956.

"The first three working days in July flooded the Division with applications that must be returned to Virginia motorists because they were received with a 50c fee rather than the correct fee of $1.00. This will, of course, cause delay in obtaining renewal licenses", the Commissioner said.

The DMV official pointed out that it is evident in spite of every representative of DMV in Virginia having been supplied with the new renewal applications ahead of the effective date of the new law, that old application forms designating 50c fee have been secured from various locations other than the DMV's authorized agencies.

If a motorists has secured one of the old forms he is warned in thinking his application for renewal of his operator's license to enclose $1.00 with it, but it is preferable to secure a new form from the Division's representatives.

Commissioner Lamb suggests that all motor vehicle oerators check their drivers licenses for expiration date; send in the proper fee of $1.00 (one dollar) by check or money order, to the Division of Motor Vehicles, 2220 West Broad Street, Richmond, Virginia.

A poll taken last year revealed that only 17 percent of the Americans questioned answered "yes" when asked whether they were currently reading a book.

BAYSIDE NEWS

RITA D. VELLINES PHONE: LO 5-2496

DIAMOND SPRINGS NEWS:

The Princess Anne Civic Counsil met July 11th at the Chesapeake Beach Community Center. They made the announcement that the first public hearing on Annexation will be held Monday, July 30th at 10:00 A.M. at Princess Anne Court House. Representatives from each Civic League in Princess Anne County will be present.

The following officers were elected fo rthe coming year: president, Troye Brown, Lake Shores; vice-president, E. R. Meeks, Oceana Civic League; Secretary, Mrs. J. T. Wynne, Lake View Park Civic League; corresponding secretary, Mrs. A. C. Peel, Oceana Civic League.

The next meeting will be held September 12th at the Ocean View Civic League.

The Southern Conference of Virginia Congress of Parents and Teachers was held July 8-12th at Mary Washington College, Fredericksburg. Mrs. Grace Harrell, principal of Bayside School, Ms. Rose Raety, Mrs. Becky Cobb, and Mrs. Rebecca Bornstein attended the four day event as representatives from the Bayside P.T.A.

DIAMOND SPRINGS CIVIC LEAGUE:

The Diamond Springs Civic League met Tuesday, July 10th at the Bayside School, at 8:00 P.M. The president, W. W. DuVal, presided. Topic for the evening was "Progress made in acquiring a Community Building."

DIAMOND SPRINGS GARDEN CLUB:

The Diamond Springs Garden Club held their annual picnic, Sunday, July 29th, at noon, at Deihaven Gardens, Bayside.

Mr. Jim Lail, Recreational Director, of Princess Anne Recreation Department, announced that a County wide field day will be held Saturday, August 4th at the Oceana Stadium. All ball teams through out Princess Anne County will participate. There will be a 50 yards dash, 200 yards dash, running broad jump, running high jump, basketball throws, base running, pitching and hitting. All teams are to hold competition tryout to select entrances for the events.

HAYGOOD METHODIST MEN:

The Haygood Methodist Men announce that the painting party which was to have been held Saturday, July 28th was post-poned and will be held for sure, Saturday, August 4th, rain or shine. All of the men of the church are urged to come out and help with the job.

Canada enjoyed the best economic year in its history last year.

WEDDING IN BAYSIDE AREA:

The marriage of Miss Toni Pumo, daughter of Mr. and Mrs. Jerome Anthony Pumo, of Bayside, to Harry Wells Bunch, Jr., son of Mr. and Mrs. Harry Wells Bunch, of Norfolk, took place Saturday, July 28th at 3:00 P.M. at the Church of Christ.

The Rev. Dennis C. Myers, pastor of the church, officiated at the ceremony.

Given in marriage by her father, the bride wore a wedding gown of camellia white marquisette, fashioned with a snug bodice with tiny self-covered buttons up the back, full sleeves ending at the wrists, and bands of lace accenting the gown from the mandrain collar to the hemline of the bouffant skirt, which formed a sweeping train. Her fingertip veil of imported illusion was arranged from a lace half hat trimmed with pearls. She carried a cascade bouquet of white feathered chrysanthemums.

Mrs. Joe Dean Stevens was matron of honor. She wore a lavender dress, fashioned with a fitted bodice and flared skirt. She carried a bouquet of yellow feathered chrysanthemums.

Harry Wells Bunch was best man for his son. Groomsmen were Leon Etheridge and Stanley Gilbert Murphy.

After the ceremony, a reception was held at the home of the bride's parents at 315 Blackbeard Rd. Later the couple left for a wedding trip, and upon their return will reside on Tidewater Drive.

SHOWER GIVEN MISS PUMO:

Mrs. W. B. O'Neal entertained in honor of Miss Toni Pumo, whose marriage took place Saturday, July 28th, at a miscellaneous shower Monday evening July 23rd at her home in Thalia Gardens.

Guests included Mrs. J. A. Pumo, Mrs. Anna Tatum, Mrs. Thomas Griffith, Mrs. Violet Hill, Mrs. Frances Gentel, Mrs. Nancy Boyer, Mrs. Cecil Perry, Mrs. Wallace Parrish, and Misses Ruth Anne Sanders and Ann Ruth Nihodil.

BAYSIDE BAUTIST CHAPEL NEWS:

The Business Women's Circle of the Bayside Baptist Chapel, met Tuesday night, July 24th at 8:00 P.M. at the home of Mrs. A. D. Young, Lake View Park. The program was on the 50th Anniversary of the Royal Service Magazine. The theme of the meeting was "Publtian Glad Tidings", Mrs. A. D. Young is the Circle Leader. Two new members were welcomed: Mrs. Burnell Woodcock and Mrs. Iford Flynchum.

Mrs. E. M. Miller, 6758 Aurora Drive, Diamond Springs, won the slogan contest sponsored by the Diamond Springs Christian Church in connection with their Building Fund Campaign. Her slogan was "Christ gave all - let us give all for Christ."

BAYLAKE PINES METHODIST CHURCH NEWS:

Baylake Pines Methodist Church at present is holding their services at the Ocean Park Fire Station. Sunday School is 9:45 A.M. Worship Service is 11:00 A.M. and the Methodist Youth Fellowship 7:00 P.M. Rev. E. Fay Bennett is the pastor. He will have as his subject Sunday Morning, August 5th "Salvation made Plain".

Miss Julio Andersen Engaged To Wed

Mrs. Leif Werner Andersen announces the engagement of her daughter Julio to Lt. (jg) Weldon Max Riggs, son of Mr. and Mrs. George W. Riggs of El Dorado, Kansas.

Miss Andersen is the daughter of the late Leif Werner Andersen of Virginia Beach. She is a graduate of the George Washington University, Washington, D. C. and a member of the Columbian Women and The Chi Omega Fraternity.

Lt. Riggs attended schools in El Dorado and is a graduate of The U. S. Naval Academy. He is now on duty with Attack Squadron 76 assigned to NAS Oceana.

The wedding will take place September 1st.

In the Southwest, where water holes are widely scattered, cattlemen and farmers now use hundreds of miles of plastic pipe to bring water to their animals and crops.

Home Heating Plan Features Free Insurance

So certain of the advantages to the householder in the use of High Quality TEXACO Fuel Oil treated with "Rocket 303" is George Gilliam, operator of Atlantic Fuel Oil Company, that today he offered a list of novel advantages to old and new customers alike. Gilliam said the new fuel will mean an average saving of 20 percent in the cost of home heating.

"Dehydration and 'Rocket 303' will mean so much in fuel oil efficiency that we are providing a form of Free Life Insurance; offering a reduced cost burner service contract, and at the same time making no additional charge for premium quality household fuel oil."

Insurance protection for regular credit customers of good standing continues throughout the 10 month heating season. Coverage continues as long as previous monthly payments are met as scheduled.

"Although no medical examination is necessary, conditions having their origin prior to 15 days after the start of the plan are not covered in this protection."

The policy covers the unpaid balance in the event of death of the family head.

Free Tank Protection

Atlantic Fuel Oil Co. will treat AT NO CHARGE, any customer's underground tank with "Tank Life Tablets."

This is a highly satisfactory treatment for preventing rust and checking electrolytic corrosion and the leaks it causes.

Recommended by Major Oil Companies

Call or Write

ATLANTIC FUEL OIL COMPANY
Box 29, Va. Beach, Va. Phone 2300

Save Money . . .

Increase Efficiency and Economy By Servicing Your Burner The Easy Ricks-Atlantic Way

ATLANTIC FUEL OIL CO. OFFERS ANNUAL SERVICE CONTRACTS, REASONABLE IN COST AND PERFORMED BY OUR AFFILIATE, RICKS - ATLANTIC BURNER SERVICE, OPERATED BY MR. GEORGE RICKS OF RICKS PLUMBING CO.

BURNER SERVICE PROVIDED FOR FUEL OIL CUSTOMERS ONLY.

TWO SERVICE PLANS AVAILABLE:

PLAN 1 (For Larger Furnaces, Rotary or Gun-type Burners)
1. Complete Cleaning Job.
2. Adjustment of Controls.
3. No Charge for Service Calls During Contract Year.

ONLY $18.00

PLAN 2 (Floor Furnaces, Oil Stoves, Pot-Burner Furnaces)
1. Complete Cleaning Job
2. Adjustment of Controls
3. Free Service Calls During Contract Year.

ONLY $12.00

Call **ATLANTIC** FUEL OIL COMPANY For Full Information

Summer
CLEARANCE SALE

One Group of
SEPARATES
Small Sizes 5-11 **1/2 PRICE**

Reductions on Group of Spring and Summer
DRESSES
EIGHT FORMALS at 1/2 PRICE

One Group of
HATS $3.95

All Other Hats 1/2 Price

All Jewelry and Bendel Cosmetics 20% off

Florence Wilson
"We Clothe Tidewater's Smartest Women"
2109 ATLANTIC AVE. VA. BEACH 360 FREEMASON St. NORFOLK

Stop pain of piles today at home —or money back!

In doctor's tests, amazing new Stainless Pase" instantly relieved piles' torture! Gave internal and external relief! 6 medically-proved ingredients including Bricaine, relieve pain, itching instantly! Reduce swelling. Promote healing. You sit, walk in comfort! Only stainless pile remedy. Stainless Pase's Suppositories or Ointment at druggists. "Pressure of Gross Laboratories, Inc. Ointment and Suppositories.

WANT ADS WORK Fast Cost Little

a Dog's Life

CARE OF THE OLD DOG

By Bob Bartos
Manager, Friskies Research Kennels

Just like man, the life span of a dog is longer today than it was 40 years ago. And like any human, a dog requires special care during the autumn days of life.

Because the older dog is less active, his diet should contain less calorie content. Don't let him get fat. He will live longer and more comfortably if he is on the "slender" side. Make certain he receives sufficient vitamins, minerals and proteins, and see that he drinks plenty of water.

Exercise is important, but it should be moderate. His days of running and jumping may be past, but your pet will enjoy leisurely walks. He'll spend more time sleeping than he once did. Make sure that he is out of drafts and has a comfortable place to sleep.

The elderly dog feels heat and cold more than the younger one. Be careful not to leave him too long in the hot sun or in closed cars in the summer. In the winter, a sweater or coat will add to his comfort. If he gets wet, dry him off to avoid chilling.

The aging dog becomes set in his ways. He may favor a certain chair, and he'll want the same food, fed from the same dish at the same time every day. Changes upset him.

Have the veterinarian check him periodically, with particular attention to weight, teeth, heart, and lungs.

Feeding Tip: Better underfeed than overfeed the older dog. He needs a diet which is 20 to 25 per cent protein. He can get it by proper feeding of a high-quality, complete dog food.

Sportsmen spent $46,047,781 for hunting licenses and permits during 1955, reports the 1956 Yearbook of The American Peoples Encyclopedia. Michigan led the list, followed by New York and Pennsylvania.

NEW EMISSARY . . . Carrier diplomat since 1929, Sir Harold Caccia, 51, has been appointed British ambassador to U. S.

Dog of the Week:
TOY MANCHESTER TERRIER

Toy classification. Average weight: 6 pounds. Height at shoulder: 7 inches. Coat: Short, smooth, glossy. Color: Black with rich mahogany tan markings on head, feet, lower legs and under tail.

• LEGAL NOTICES

Commonwealth of Virginia,
In the Clerk's Office of the Circuit Court of the County of Princess Anne, on the 13th day of July, 1956.

JEAN W. HYDER, Plaintiff
against
BILL JOHN HYDER, Defendant.
ORDER OF PUBLICATION

The object of this suit is to obtain a divorce A Vinculo Matrimonii from the said defendant, upon the grounds of Desertion.

And an affidavit having been made and filed that the defendant is not a resident of the State of Virginia, the last known Post Office adress being: 7916 A. V. HG. & Paris Det. APO 168 New York, New York.

It is ordered that he do appear here within ten (10) days after due publication hereof, and do what may be necessary to protect his interest in this suit.

A Copy—Teste:
John V. Fentress, Clerk.
By: Gerald F. Williams, D.C.
Richard G. Brydges p.q. 7-19-4t

Commonwealth of Virginia,
In the Clerk's Office of the Circuit Court of the County of Princess Anne, on the 12th day of July, 1956.

JOSEPH DANYLUK, Plaintiff,
against
ETHEL C. DANYLUK, Defendant.
ORDER OF PUBLICATION

The object of this suit is to obtain a divorce from the bonds of matrimony from the said defendant, upon the grounds of desertion.

And an affidavit having been made and filed that the defendant is not a resident of the State of Virginia, the last known Post Office Adress being: 2987 Fulton Street, Brooklyn, N. Y.

It is ordered the she do appear here within ten (10) days after due publication hereof, and do what may be necessary to protect her interest in this suit.

A Copy—Teste:
John V. Fentress, Clerk.
By: Gerald F. Williams, D.C.
Robert Lee Simpson p.q. 7-19-4t

• LEGAL NOTICES

Commonwealth of Virginia,
In the Clerk's Office of the Circuit Court of the County of Princess Anne, on the 30th day of July, 1956.

CATHERINE I. HARRIS, Plaintiff,
against
CHARLES M. HARRIS, Defendant.
Order of Publication

The object of this suit is to obtain a divorce a vinculo matrimonii from the said defendant, upon the grounds of desertion for a period of more than one (1) year.

And an affidavit having been made and filed that the defendant is not a resident of the State of Virginia, the last known post office address being, General Delivery - Charlotte, North Carolina.

It is ordered that he do appear here within ten (10) days after due publication hereof, and do what may be necessary to protect his interest in this suit.

A Copy—Teste:
John V. Fentress, Clerk.
By E. H. Atwood, D. C.
Robert G. Barr, Jr., p.q. 8-2-4t

NOTICE TO THE PUBLIC
NOTICE IS HEREBY GIVEN that pursuant to Sections 29-125, 9-6.4 and 9-6.6 of the Code of Virginia, the Commission of Game and Inland Fisheries meeting at Richmond, Virginia, June 8, 1956, ordered the following proposed changes in its rules and will hold a public Hearing for the purpose of adopting these rules at 9:30 A. M. Friday, August 24, 1956, at 9 North Second Street, Richmond, Virginia, copies of said proposed rules having been filed with the Division of Statutory Research and Drafting:

To amend regulation No. 51, Haul Seine Permit, to read as follows: That, this permit authorizes the person to whom issued to take fish for sale as specified with a haul seine from the waters designated. The owner of the permit must be with the seine at all times when it is being operated, but may have others to assist him, who are not required to have a permit. It shall be unlawful for any person to ship or other-wise transport any package, box or other receptacle, containing fish taken under this permit unless the same bears a label showing the name and address of the owner of the seine and a statement of the kind of fish contained thereon. Length of nets shall be not more than 250 yards; size of mesh shall be not less nor greater than one-half inches, or three-inch bar.

Norfolk County: in the Northwest River, open season to take carp, grinnel and catfish, generally known in that section as roudn-fish, November 1 - May 10, inclusive, and herring, April 1 - May 10, inclusive; all set nets prohibited.

Princess Anne County: in Back Bay and its natural tributaries (not including Lake Tecumseh and Red Wing Lake), North Landing River from the North Carolina Line to Pungo Ferry (not including Blackwater River), open season November 1 - March 31, inclusive, all fish except bass, bream, sunfish, silver or speckled perch or crappie.

Southampton County: in Nottoway River from Cary's Bridge to the North Carolina line, shad, herring and mullet or suckers only, open season March 1 - May 15, inclusive.

To amend regulation No. 56, Gill and Fyke Net Permit, to read as follows: That, the permit to use a gill net or fyke net authorizes the person to whom issued to take non game fish in the device named from the waters designated for private table use only and not for sale under the following rules and regulations:

Fairfax County, fyke nets permitted during the months of April and May each year; Southampton County, gill nets only in the Nottoway River from Cary's bridge to the North Carolina line, from March 1 - May 15th, inclusive. Provided, further, that in Princess Anne County gill nets only may be used in Back Bay and its natural tributaries (not including Lake Tecumseh and Red Wing Lake), North Landing River from the North Carolina Line to Pungo Ferry (not including Blackwater River), for taking mullet only for table use and also for sale from July 1 - November 1, and for taking carp, herring, yellow and white perch, catfish and bowfin for table use and also for sale from November 1 - March 31, dates inclusive.

Beverley W. Stras Jr., Chairman
COMMISSION OF GAME AND INLAND FISHERIES

• LEGAL NOTICES

NOTICE TO THE PUBLIC
NOTICE IS HEREBY GIVEN that pursuant to Sections 29 - 125, 9-6.4 and 9-6.6 of the Code of Virginia, the Commission of Game and Inland Fisheries meeting at Hot Springs, Virginia, July 21, 1956 ordered the following proposed change in its rules and will hold a public hearing for the purpose of adopting this rule at 7 North Second Street, Richmond, Virginia, at 9:30 A. M., Friday, August 24, 1956, copies of said proposed rule having been filed with the Division of Statutory Research and Drafting:

That pursuant to Section 29 - 148 of the Code of Virginia as amended, the Commission of Game and Inland Fisheries shall require any person, firm or corporation who imports artificially reared brown trout, brook trout or rainbow trout for sale for human consumption to report to said Commission by numbers and species and from whom purchased immediately on receipt of shipment into the Commonwealth of Virginia.

That any establishment ordering, importing or possessing trout as set forth herein shall be open to inspection at all reasonable hours to any representative of the said Commission of Game and Inland Fisheries.

That, before any person, firm or corporation may import into Virginia artificially reared brown trout, brook trout or rainbow trout, said person, firm or corporation shall first be issued a permit by said Commission so do so.

That, any eating establishment serving trout shall advertise on the menu that said trout are artificially raised imported trout.

That, a violation of the provisions of this regulation shall be a misdemeanor and any person, firm or corporation found guilty of such violation shall be punished as provided by law.

COMMISSION OF GAME AND INLAND FISHERIES
Beverley W. Stras, Jr., Chairman
8-2-1t

Commonwealth of Virginia,
In the Clerk's Office of the Circuit Court of the County of Princess Anne, on the 3rd day of July, 1956.

HOWARD J. BOERUM, Plaintiff
against
VIRGINIA JUNE BOERUM, Defendant.
ORDER OF PUBLICATION

The object of this suit is to obtain a divorce a vinculo matrimonii from the said defendant, upon the grounds of desertion for a period of more than one (1) year.

An affidavit having been made and filed that the defendant is not a resident of the State of Virginia, the last known post office address being, 513 South Harbor Boulevard, San Pedro, California.

It is ordered that she do appear here within ten (10) days after due publication hereof, and do what may be necessary to protect her interst in this suit.

A Copy—Teste:
John V. Fentress, Clerk.
By: E. A. Atwood, D.C.
R. G. Barr, Jr. p.q. 7-12-4t

Commonwealth of Virginia,
In the Clerk's Office of the Circuit Court of the County of Princess Anne, on the 9th day of July, 1956.

HERBERT LEE TAYLOR, JR., Plaintiff,
against
ANNA JANE TAYLOR, Defendant.
ORDER OF PUBLICATION

The object of this suit is to obtain a divorce a vinculo matrimonii from the said defendant, upon the ground of wilfull desertion.

And an affidavit having been made and filed that the defenant is not a resident of the State of Virginia, the last known post office address being: 1412 Poinsetta Street, Long Beach, California.

It is ordered that she do appear here within ten (10) days after due publication hereof, and do what may be necessary to protect her interest in this suit.

A Copy—Teste:
John V. Fentress, Clerk.
By: Gerold F. Williams, D.C.
Kellam & Kellam p.q. 7-12-4t

CLASSIFIED AD RATES

Minimum, one insertion, $1.00 up to 20 words. 3c for each additional word. Additional consecutive insertion, 75c. each. Display classified rates on request.

Copy should be in our office by 12 noon Tuesday for current week All rates quoted are cash in advance.

Let our Advisor help you with your ad. Just call 1877.

• LOST AND FOUND

LOST: Sept. 4th 1955. On beach at Hotel Warner, Man's gold ring with green jade setting. Will give substantial reward for return of this ring. Return to Mr. Neal at Princess Anne Country Club. thru 9/12

LOST: 9-mos old Irish Setter. Answers to the name of "Kelly." Phone 3094 R. 7-26-1t

LOST: REWARD: For return of prescription glasses lost on the beach in the vicinity of 29th St. Call Va. Beach 3897. 8-2-1t

LOST & FOUND: LOST: 5 months old Black Cocker Spaniel with white chest markings, wearing red collar. Lost from 109 76th St. Phone Va. Beach 298-W. 8-2-1t

LOST & FOUND: LOST: Monday, July 26th. "Croton" Watch - diamond and platium - 17 jewel. Reward. Phone 590 Va. Beach 8-2-2t

• INSURANCE

REAL ESTATE: Genreal Insurance. Call Whit G. Sessoms at Va. Beach 1821 or MA 21204. 8-2-TFN

• LEGAL NOTICES

Commonwealth of Virginia,
In the Clerk's Office of the Circuit Court of the County of Princess Anne, on the 25th day of July, 1956.

PRESCOTT Y. SPINNEY, Plaintiff,
against
ISABEL PAULINE SPINNEY, Defendant.
ORDER OF PUBLICATION

The object of this suit is to obtain a divorce a vinculo matrimonii from the said defendant, upon the grounds of desertion for a period of more than one (1) year.

And an affidavit having been made and filed that the defenant is not a resident of the State of Virginia, the last known post office adress being, Acacia Street, Gloucester, Massachusetts.

It is ordered that she do appear here within ten (10) days after due publication hereof, and do what may be necessary to protect her interest in this suit.

A Copy—Teste:
John V. Fentress. Clerk.
By: E. A. Atwood, D.C.

Commonwealth of Virginia,
In the Clerk's Office of the Circuit Court of the County of Princess Anne, on the 3rd day of July, 1956.

MARIE COLE, Plaintiff,
against
CHARLES E. COLE, Defendant
ORDER OF PUBLICATION

The object of this suit is to tain a divorce from the said defendant, upon the grounds of desertion.

And an affidavit having been made and filed that the defendant is not a resident of the State of Virginia, the last known post office adress being formerly, 310 - 16th Street, Virginia Beach, Virginia; presently, unknown.

It is ordered that he do appear here within ten (10) days after due publication hereof, and do what may be necessary to protect his interest in this suit.

A Copy—Teste:
John V. Fentress, Clerk.
By: Gerald F. Williams, D.C.
Richard G. Brydges p.q. 7-12-4t

Commonwealth of Virginia,
In the Clerk's Office of the Circuit Court of the County of Princess Anne, on the 13th day of July, 1956.

ELIZABETH F. EARP, Plaintiff,
against
JOHN J. EARP, Defendant.
ORDER OF PUBLICATION

The object of this suit is to obtain a divorce A Vinculo Matromii from the said defendant, upon the grounds of Desertion.

And an affidavit having been made and filed that the defendant is not a resident of the State of Virginia, the last known post office address being: Gen. Delivery Henderson, N. C.

It is ordered that he do appear here within ten (10) days after due publication hereof, and do what may be necessary to protect his interest in this suit.

A Copy—Teste:
John V. Fentress, Clerk.
By: Gerald F. Williams, D.C.
Richard G. Brydges p.q. 7-19-4t

• WANTED •

WANTED; REWARD: $25.00 to anyone getting information leading to the arrest of party taking from Harrdall apartments, 20th Street. Two apartments of furniture including a hansome Govenor Winthrop Desk, also from yard a Palm Beach Buggy, known as an afro-mobile. Police Department have record. Call 1686 7-12-TFN

• FOR RENT

FOR RENT: 2-bedrooms. 1st floor duplex, tile bath, screened porch, stove and refrigerator furnished. Yearly rental. Phone 510. 7-26-1t

FOR RENT: 1306 Baltic Avenue: One bedroom furnished apartment, with living room and dining room combination. Shower Bath. Electrically heated. Private entrance. Hot and Cold Water furnished. Yearly rental. Phone 281 W. 7-26-TFN

FOR RENT: Furnished apartments. Year round rental. 1 and 2 bedrooms, living room, private bath. Reasonable. Service personnel welcome. All Utilities furnished. Located at, 202 27th Street, and 301 24th Street. Apply at 303 24th St. Stephens Apartments. Phone 1981. 7-26-TFN

FOR RENT: Furnished apartment, yearly rental, one bedroom, living room, kitchen & bath. Convenient location for settled couple or lady. Private entrance. 2404 Pacific Ave. Phone 24 or 2631-J. 4-26-TFN

FOR RENT: Comfortably furnished apartment - 2 bedrooms, screened porch. 411 22nd Street or call 1985. 7-12-TFN

FOR RENT: Furnished apartment, 1 bedroom, living room, dinette, electric kitchen. Accomidates 4 to 5. $35.00 per week and up. Call 1450. Apply to: The Huan Cottages, 2805 Holly Road. 7-12-TFN

HOUSE FOR RENT: Completely Furnished Large 3 bedroom home located one block from Ocean between 20th & 21 Street on Pacific Aveune. Will rent by week or month. For information call owner Smithfield, Virgina 9622 collect. $95 per week. 7-12-4t

FOR RENT: Unfurnished house 4 bedrooms, 1½ bathes, screened porch, nice yard, wired for electric washer & dryer. Yearly rental. $125. per month. phone 2670. 7-19-TFN

FOR RENT: One and two bedroom apartments for August. $15 - $16 per week. Call 1686. 7-26-3t

FOR SALE: Webster-Wire Recorder. In perfect condition. Call 3829. 7-26-1t

FOR RENT: 26th Street, 3-bedroom apartment. New Twin Duplex, modern furniture. Lawn and trees. Perfect for newly weds or couple. Available August 15th. annual, $75, per month. Phone 2037 or 3078. 7-26-TFN

FOR RENT: Furnished cottage, 1 bedroom, living room, kitchen & bath.. Hot and cold water included. 315 Michigan Ave., Oceana, Va. 8-2-TFN

FOR RENT: 3 bedroom house & garage. Available Aug. 15th. Yearly rental. Call Va. Beach 1274-J in afternoon. 8-2-2t

FOR RENT: 1 bedroom, dining room, living room & bath kitchenette - all utilities furnished. $75.00 per month year round lease. Call after 5 P.M. 289 W. Virginia Beach. 8-2-1t

FOR RENT: Nicely furnished apartment. 2 bedrooms, living room, kitchen and bath. Conveniently located. Yearly rental or $40.00 per week in summer. Call Va. Beach 3429. 8-2-1t

• FOR SALE

FOR SALE: House Trailor - 1951 Elcar, one bedroom, sleeps 4, bath room with shower, all modern conveniences. See to appreciate. Must sell. Telephone 3141-R. Virginia Beach Trailor Village, lot 6. 7-26-2t

FOR SALE: One large acre on corner lot in North Alanton. View of Linkhorn Bay. Access to landing pier. Sold by owner. Telephone 3141-R. 7-26-2t

FOR SALE: Three piece living room set, 2 blue glass tables and cellarette, electric stove with deep fryer. Telephone table with chair. 1610 Mediterranean Ave. phone 1431-M. 7-12-TFN

FOR SALE: MILITARY DISCOUNTS: Air conditioners, freezers, ranges, refrigerators, television, Up to 40 percent on Name Brands. Call Virginia Beach 3366. Ask for Roy. 6-14-TFN

• FOR SALE

FOR SALE: Upright piano. Phone 1942. Oceana, Va. 8-2-3t

FOR SALE: Used refrigerators, ranges & washers. Tested, approved & guaranteed Call 560. Fuel Feed & Building Supplies, Inc. Exp. 5/31

FOR SALE: Freezer, 18 Cu. Ft., chest type, Philco, brand new, floor sample, some scratches. This and other freezers drastically reduced for quick clearance. Call Va. Beach 3366. Ask for Roy. 6-7-TFN

FOR SALE: T. V. - TRADE IN: Golden Jubilee sets urgently needed for rentals. Your old set is now worth up to $150.00 regardless of condition if you act now. Call 3366 today for free home demonstration on a new all channel T. V. Terms to suit your budget, of course. Louis L. Fox Appliances, 226 17th Street, Virginia Beach 3366. 6-14-TFN

FOR SALE: Maple 2 piece bedroom suite with coil spring and mattress $75.00 Armana Deep-freezer 11 foot size 2 - yrs. old, reasonable price. Large size wool and smaller rugs. Also odds and ends of household furniture. Call Va. Beach 4267 J 7-12-TFN

FOR SALE: Virginia Beach, North End, East of Atlantic Avenue, near ocean, new ranch type duplex modern each apartment with two bedrooms, living room, dining room combination, creamic tile bath. Kitchen equipped with stoves and refrigerators. Opportunity to live best residental section and lease other apartments. Priced below $20,000.00 Easy finance plan - call or write H. G. Moore with Jarvis & Kitchin, Phone Va. Beach 362 or 3261. 8-2-1t

FOR SALE: Diamond engagement & wedding ring set - one carat total weight. Brand new, fine quality. Cost $500.00, will sell for $350.00 cash. Phone Va. Beach 2969. 8-2-1t

FOR SALE: Have grown peaches for freezing and canning. Phone Knotts Island, N. C. 3276. 8-2-1t

FOR SALE: Used wringer-type washer. $15.00. Also baby crib and matress. $7.50. Phone 2595-J after 11 A.M. 8-2-1t

FOR SALE: New felt Texas horseman's hat, size 7. Phone Va. Beach 3536-J. 8-2-1t

FOR SALE: 14 Foot Runabout Mahogany Forward and Center docks Mercury Mark 20 motor in top condition. Also trailer. Must sell immediately. Phone Va. Beach 1432-W. 8-2-1t

FOR SALE: Stevens Field Grade Model 5000, 20 gauge, double barrel gun. 26 inch modified and full chock. Single trigger. $50.00. Phone 3756. 82-1t

FOR SALE: Mahogany swivel top table, walnut china cabinet, mahogany telephone table and attached bench. 4 maple chairs (leather seats). Rattan porch set in excellent condition and many other small pieces of furniture.

Things Unlimited
21st & Pacific Ave.
Virginia Beach, Va.
Phone 2678.
8-2-1t

FOR SALE: Tape recorder. $75.00. Call Va. Beach 3429. 8-2-1t

FOR SALE: Ratton porch furniture, couch and 2 chairs. 211 69th St. or call Va. Beach 2488-W 8-2-1t

WANTED: The Princess Anne County Unit of the American Cancer Society is In Need Of Hospital Beds. Please Call the Unit's Loan Closet at the Community House at Va. Beach 1834. 8-2-1t

HELP WANTED: Board for 7 year old boy. Someone who wil Rake interest in him. Vicinity of Va. Beach. Write 3108 Pacific Ave. Va. Beach. 8-2-1t

• MALE HELP WANTED

HELP WANTED MALE: Salesman: If you are looking for permanent job with a future you are the man we are looking for. Must have car. Salary and commission. Two weeks paid vacation and all employee benefits: Apply in person to SINGER SEWING CENTER - 202 31st Street. 7-12-TFN

• FEMALE HELP WANTED

HELP WANTED: Beauty Operator wanted: salary & commission. 5 day week. Phone Va. Beach 880. Leading Beauty Salon, 19th Street. Ask for Mrs. McClanan. 7-19-3t

HELP WANTED: Colored girl for kitchen help. Phone Runway Cafe - 3613 Oceana, Va. 8-2-1t

HELP WANTED-FEMALE: Telephone Solicitors - Call from your home. Experienced preferred. Call at Princess Anne Hotel, first entrance facing Atlantic Ave. 8-2-1t

• Business Opportunities

BUSINESS OPPORTUNITY: List your farms with Whit G. Sessoms for quick, personal service. Call Va. Beach 1821 or MA 21204. 8-2 TFN

• BUSINESS SERVICES

FOR RENT: Floor Sanders, waxers, belt sanders, power mowers, power tillers, fertilizer spreaders, seeders, lawn rollers, post hole diggers & aereators. Call 560. Fuel Feed & Building Supplies, Inc. Exp. 5/31

BUSINESS SERVICES: Expert Poodle Trimming done by AKC licensed handlers. Call Mrs. Moureau, 3362-J for appointment. 5-10tf cont.

BUSINESS SERVICES: If it's leather or canvas we can make it or repair it". Luggage, trunks, golf, and hand bags. Home umbrellas repaired; locks and zipperes replaced. Expert repair service. J. R. Grane, 434 Union Street, Norfolk. Phone MA 20336. 6-21-11t

NURSERY: Mother's Helpers, Children cared for by hour or day, for information phone 3067 or 1630. 7-19-TFN

• AUTOMOTIVE FOR SALE

AUTOMOTIVE FOR SALE: 1949 FORD - Convertable, never wrecked $150.00, 608 23rd Street. Phone 2079-W. 7-26-3t

CROSSWORD PUZZLE

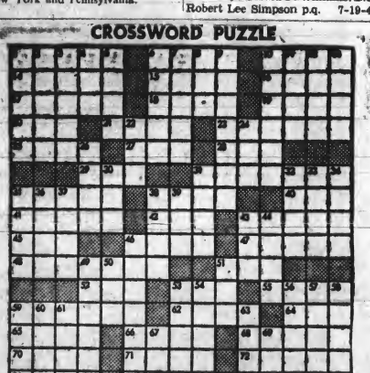

PUZZLE No. 606

ACROSS
1 Rails
6 Stuff
10 County in Michigan
14 Indian shelter
15 Rockfish
16 American Indian
17 Feminine name
18 Wife of Geraint
19 Cereal grain
20 Make mistake
21 Eating regimen
23 Glides to music
25 French river
27 Paid notices
28 French for summer
29 Feminine name
31 Deer's horns
32 Lift spirits of
35 Golf score (pl.)
40 Nothing
41 Article of faith
42 Before
43 Run away
44 Enamel
46 Allows
47 Become cognizant of (slang)
48 Low over-shoe
51 Short shrub
52 Insect
53 Silver (Sp.)
55 Pretoum
58 Kind of palm
59 In slumber
62 Cusks
64 Press for payment
65 To rotate
68 Winged
69 Vigilant
70 Courage (slang)
71 Small stream
72 Edible seed (collective plural)
73 Units of energy
74 Expires
75 Business transactions

DOWN
1 Pigpens
2 . . . firm
3 Musical drama
4 Writing implement
5 To plant
6 Code of belief
7 Leases
8 Blackbird
9 Enrages
10 Center part of nut
11 Man's name
12 Fastidious
13 Golf mounds
24 Siamese coin
26 Estimate
30 Seine
31 God of war
33 Son of Seth
35 Mature
36 Winter vehicle
38 Greenland settlement
39 Pocketbook
40 The smooth breathing
37 A plaster
38 An equal
39 Skill
43 Female sheep
44 Charge upon property
46 Animal
49 Tendencies
50 To hasten
51 Man's nickname
53 Not fresh
54 Throws
56 Standard of perfection
57 Pocketbook
58 Puts up poker stake
60 South African fox
60 To box
61 Fish
63 Weakens
67 Ma (Rom. numl.)
69 Meadow

Notes From Your County Agent

BY E. R. "DICK COCKRELL, JR."

(This is the way prospects for Virginia Farm prices looked to the Virginia Department of Agriculture on Friday, July 27, 1956. The Deparment offers it to farmers with the warning that no one can predict prices and be right all the time.)

Wheat and steers are on the plus side of the market outlook this week, with good prospects for strengthened prices in both. Hogs and eggs prices will surely hold their own, and have a chance for small improvements. Broilers aren't due for any great change. Barley should start up a little about now, and if it keeps on raining heavily, tomato prices may hold up better than usual provided quality isn't damaged too much.

BROILERS

Broilers are almost sure to feel the impact of big supply this week.

Very good demand is the saving factor since we have a total supply of 18% more broilers than last year this time, and the supply line is due to continue up until well into August. Then when it hits a low in October, we're still going to have about 10 - 15% more than last year.

Prices dropped during last week a couple of cents in general, with the Valley going to 20-21c; Richmond, 21c; Delmarva, 21-21½c; and North Carolina 20c. Georgia was on the bottom with 16½c to 19c.

In September, Virginia's supply will be below last year's level, but we won't feel that much because of larger supplies everywhere else.

EGGS

Don't look for much, if any, increase in your egg pirces this week, even though it's time for them to pick up some. Cool weather in some production areas has helped production a little.

Prices held about steady during the past week, 43c at Roanoke, 46c in Richmond; an da couple of cents strength at Harrisonburg, 45c - 46c.

Storage figures are 17% below last year, 22% below the 5 year average, but with leveling-out annual production, storage is becoming less a factor.

In a longer range outlook, the prospect of more eggs in the Fall just about balances withe the prospect of little higher consumption.

HOGS

Receipts are declining slowly but gradually, but were still 12% above last year this time. That, plus a whole lot of hot weather and other-meat competition will probably put the brakes on any big price increase. Western markets were about setady last week at $16.25 to $16.75, and Virginia markets were, too, with the auctions 10c lower at $16.85 and Richmond yeards steady at $17 to $17.25.

Looking into Fall, we'll probably be at least 10% under last year's record supply but there'll still be a lot of hogs. Besides that, most of the other meats going to be plentiful.

Iowa reports 12% less June farrowings than a year ago; 14% less in July and August.

TURKEYS

We're still in the low slaughte period for turkeys, although some processors are handling about twice as many as last year this time. But you can look for that slaughter line to shoot up fast starting about the middle of August into November.

We're going to have - in the nation - about 26% more heavies than last year, 23% fewer lightweights.

Virginia produces about half the U. S. lightweights. Right now, it looks like about a tenth of the U. S. supply is lights.

LAMBS

Lamb pices will probably hold fairly steady this week. In Virginia, they picked up a little last week, but it was probably a fluctuation. Virginia auctions were 70% higher at $24 to $26 for prime; $22 - $23 choice, and $18 to $20 for good grade lambs. Chicago ran $20 to $23.50 for three grades.

National receipts dropped about 10% last week, but the general trend is up until late Fall.

Most of Southwest Virginia lambs have gone to market. but there are still a good many in Northern Virginia.

Prospect now is for price decline - usually pretty sharp - to be more gradual than usual.

SOYBEANS:

Getting soybean storage ready may be a good idea. Prospects for a bumper crop of beans this year, and there's a six million bushel carryover expected. The large supply could tend to depress prices right at harvest time, and storage may come in handy.

BARLEY:

Barley hasen't risen any yet, but the price might start to climb almost any time now. If you have some in good storage, holding for .f this expected price rise is advisable.

The Virginia price was mostly $1 to $1.05, except Richmond at 90c.

CATTLE

Steer prices have strengthened recently, and more strength is promised.

Chicago prices increased $3 a hundred last week, a new high since mid-May 1955.

Virginia prices were up, too, with an overall average of $18.60, 65c more than last week, but 50c lower than last year this time, and they'll probably at least catch up with the Westren price increase. Choice steers were $20.50; Good, $17.50 to 21.

WHEAT:

If you have wheat in farm storage and it's insect-free and in good condition, it should pay to keep it for awhile. The cash market has picked up and should improve right along into fall.

Prices last week were Richmond, $2.03; Augusta County, Rapidan, Luray and Rockingham, $2.00, and Pulaski, $1.95. Roanoke was $1.90.

It looks now like the new crop will use about equal demand, and while there's the largest carryover stock on record, most of it is in govenment keeping.

So it looks like leaving it in storage is a good deal for a while, provided you're absolutely sure it's in go.d keeping condition and ..e from insect or rodent damage. If there's any danger, consider selling.

i-rin -al kgkk

VEGETABLES:

Rain will be the big factor in tomato prices. If heavy rains continue enough to shorten the supply, the usual seasonal price decline in August may be slowed down some.

Unless that happens, look for medium fair prices. There won't be any shortage of tomatoes until around Labor Day, and New Jersey and Pennsylvania picking has already begun.

Last week in the Northern Neck, pinks were bringing 10c a pound to the farmer; cannery tomatoes 35 to 50c for a 5/8 bushel basket. On the Eastern Shore, the price was 60 to 75c for 5/8 bushel. And in Richmond, fresh tomatoes were bringing $3.50 to $5 a bushel; Roanoke $6 to $7.

Altogether the vegetable picture this year has been the best in a good many years, with better prices, better yields on some varieties.

..Watermelons should start to market next week. Last week's retail prices ranged from 70c to $1.

Guernsey Cows Make Record

Bayville Farms, Inc., Norfolk, Virginia, is the owner of four registered Guernsey that have recently completed official production records in the Advanced Registry division of the American Guernsey Cattle Club.

Arden Colfax Rose Mary, a seven year-old, produced 16,801 pounds of milk and 748 pounds of fat in 365 days. She was milked three times adily. This production represents approximately 79 00 quarts of high-quality milk.

Bayville Margaret Honesty, a senior two year-old, produced 11, 226 pounds of milk and 717 pounds of fat in 365 days. She was milked three times daily. This production represents approximately 5300 quarts of high-quality milk. She met calving requirements.

Bayville Ray Anthea, a five year-old, produced 15,329 pounds of milk and 786 pounds of fat in 365 days. She was milked three times daily. This production represents approximately 7200 quarts of high-quality milk.

Bayville Socute Rosemary, a junior two year-old, produced 14, 389 pounds of milk and 626 pounds of fat in 365 days. She was milked three times daily. This production represents approximately 6 700 quarts of high-quality milk.

These official production records were supervised by Virginia Polytechnic Institute.

Utah's Sipapu arch, a natural bridge as long as a city block, takes its name from a Hopi Indian phase meaning "Entrance to the Undeworld."

"OPERATION ALERT" . . . New York's Times Square, world busiest intersection, looks deserted during nation-wide civil defense exercise.

Girl Scouts Complete Camp

Girl Scout Day Camp Linkhorn successfully completed it's first camping period. In keeping with local interest in early history the leaders decided on "Early Virginia" for the over all camp theme. Camp was made up of three units, set up according to the campers ages. Each unit had two qualified Girl Scout trained leaders and two program aies, and aide being a senior girl scout.

The first unit was caled "The Trailblazers" with leader "Big Bear" (Mrs. E. A. Barco) and "Possume" (Mrs. C. H. Shand) these where the youngest campers.

The second unit was called the "Pawhatan Clan" with an Indian theme. the leaders had Indian names "Omme-pigeon" (Mrs. S. Krantz) and "Shawsha-swallow" (Mrs. D. Dahk Lefs) each of the girls also had special Indian names.

The older unit chose early ship and called there camp site "Snug Harbor" with leader Capt. Curry (Mrs. E. T. Buchanan) and Capt. Vi (Mrs. D. J. Raher).

With just eight days in a camp period, Linkhorn was a mighty busy place with both unit and complete camp activities. We tried to stress the beauties of nature and the wonders of the out-of-doors. We hope that each camper felt the true camping spirit and came home with happy smiling faces at the end of each day.

Camp Linkhorn girls love to sing and they learned many new songs as well as participated in the writing of three original unit songs.

Whenever possible crafts where worked in with the nature walks and those things that could be utilized became craft material. These are some of the things the girls made: pine needle whisk brooms, match boxes, decorated with green leaves, bark name plates, leaf prints made by arranging leaves attractively on blue print paper and exposing them to the sun. In order to keep the crafts interesting the campers worked with clay also making bowls, paper weights and Indian beads.

We had a wonderful visitors day with the children making interesting invitations to invite the guests. The hundred and forty guests were entertained in each unit and at a big camp sings. Permenent records of unit activities where kept in the form of log books which the campers made themselves. Not only the activities but also the campers jobs were shown in picture form.

Of course no camp could operate without a nurse of as we say at Linkhorn "Medicine Man" (Mrs. A. Rabins) who kept all our campers in good health for us. Many thanks "Medicine Man" for a job well done.

Now for the "Big House" or administration building where the director and assistant director saw to the details of the running of the camp. Mrs. G. Dill "The Governor" the director and "Papasso" (Mrs. L. Payne) asst. director. Two both the thanks of all of us for seeing to the details of camp life.

The campers where delighted with the many special surprises arranged for them during the camp period, complete camp cook out, ice cream party and water mellon party added just the right finishing touch to the camp period.

Mrs. Paul Dolgins, "Money Maker" chairman for Camp Linkhorn says "To the parents of the girls. It was a pleasure to have your daughter at camp with us this summer. We hope she learned many good things that will remain with her the rest of her life" None of these things would have been possible, you know, if it had not been for the wonderful cooperative and hard working staff at Linkhorn. My own sincere and personal thanks to each and everyone of you for a job well done. I know the staff joins me in adding a final big thanks to the program aides without whom camp life would not have been much fun.

Veteran Receives Safe Driving Award

Sherwood A. Ernest, veteran Virginia Beach post office employee, is shown accepting a safe driver award from M. R. Clarke, regional director of the Washington Postal Region, at recent ceremonies held in the City Council chamber. Ernst received special recognition for completing eight years without an accident. Others in the picture are, front row, left to right, City Manager W. Russell Hatchett, Clarke, Ernst, Postmaster Howard Myers. Back row, Herbert Fentress, Luther Caughorn, Ralph W. Banton, W. C. Howard, Jr., Inspector J. J. Finn, Herbert E. Browne, Jr., George G. Cory and Irvin T. Smith. (Simmons Photo).

KEMPSVILLE AREA NEWS

MARGARET ANN PHILLIPS ENTERTAINED:

Miss Margaret Ann Phillips entertained with a Hot Dog Roast and a Pajama Party at her home on Phillips Road in Lake Terrace July 16th.

Helping her celebrate her nineth birthday were the following guests Susanne Cornett, Marlane Pierce, Diana Moore, Marcia Pierce, Frances Pollock, Anges McCoy, Sharon Jones, Linda Baker, Patsy Scott, Carolyn Anne Sallwasser, and Mary Jane Melners.

PERSONALS:

Lieutenant Commander and Mrs. Richard Banks Anderson, with their small son have been visiting Mrs. Anderson's parents, Mr. and Mrs. John Hilary Land.

Mrs. Anderson is the former Miss Sally Anne Land.

Mr. and Mrs. Lyman S. Clarde and sons Stewart and Bruce have returned to their home near Stumpy Lake, after spending some time at their summer home on 58th at Virginia Beach.

Mr. and Mrs. Wilma Jones, of Maple Hall announce the birth of their child, second daughter Sandra Mead Jones.

Mr. and Mrs. William R. Pierce and children, Marcia and Billy of Kempsville have returned home after attending a reunion with Mr. Pierces family in Edenton, North Carolina.

Mr. Pierce and his brother, Mr. Tom Corprew also celebrated their birthdays together while there.

HAPPY BIRTHDAY:

Miss Patsy Van, daughter of Mr. and Mrs. Robert Vann recently celebrated her nineth birthday at her home on Kempsville Road.

Helping Patsy celebrate were Ruth Hall, Sybil Lewis, Diana Kennedy, Elaine Vann, Jenny Vann, Linda Baker, Linda Day, Susan Daves, Sharon Jones, Sharon Malo, Paulett Jeter, Diana Moore, Frances Pollock, Marcia Pierce, Anges McCoy, Jacqueline Weeks, Margaret Ann Phillips, Mary Jane Meiners, Susan Warrick, Judy Hodges, Cynthia Hayes, Donna Willis, Carolyn McClenny.

RETURNED HOME:

Mr. and Mrs. William T. Baker and children, Linda and Holly have returned to their home at Stumpy Lake after spending some time at White Lake, North Carolina.

While there they were guests at Melvins Cottage.

Mrs. Edgar W. Davis, Jr., has returned to her home after a vacation at the Melvin Cottage at White Lake, North Carolina.

Mr. and Mrs. Marvin Bruce Jones had as their recent house guests at their home on the Virginia Beach Blvd., Mr. Jones' brother and sister-in-law Mr. and Mrs. Robert T. Jones and children ebrah and Robbin of Baltimore, Maryland.

Mr. and MnJarseo va BF

Mr. and Mrs. Jones, with their children Sharon and Karen have recently returned to their home after a visit at the Melvin Cottages in White Lake, Noth Carolina.

175 EXHIBITORS

Officials conducting the annual Kempsville Horse Show Friday night in the Virginia Beach High School stadium have estimated that 175 exhibitors from all parts of Virginia and nearby states will be on hand for the Golden Jubilee event.

The first people to work iron were the Hittites of acient Turkey.

Along the -

BEACH FRONT

BY
BETTY MURDEN

Not only has August arrived at The Beach but so have many more guests from far and near.

Mr. and Mrs. Walter Startzman were guests of honor at a Bridge party given by Mr. Stanley Smith at Albemarle Hall. The Startzmans have spent more than tweny-five vacations at Albemarle Hall. Guests at the party included Mrs. G. Campbell who won the top honors for the women and Mrs. R. P. Wall both of Staunton; Mr. E. H. Kelly of Pratt, W. Va. who won top honors for the men; Mrs. Curran of Cinncinati; Mr. and Mrs. J. A. Ramsey of Ivor, Va.; Mrs. G. G. Anderton, Miss Dorothy Palmar, and Mrs. Frank Richardsaon all of Salem, Va.; Mrs. L. H. Badd of Ivor; Mrs. Hamell and her daughter Miss Jane Hamell both of Hunington, W. Va.; Mr. and Mrs. R. H. Johnson of Conway, N. C. all vacationing at Albemarle Hall. Local guests at the party included Mr. and Mrs. Hasler; Mrs. Ferebee; and Mr. and Mrs. Ralph Jonnson all of Norfolk. Other guests at Albemarle Hall are Mr. and Mrs. Wilson Searles of Washington, D. C.; Mr. Searles is the Director of Protocol at the White House; Miss Virginia Waskey and Miss Mary Weidel of Alexandria; Mr. Sallock and family of Platt Mount, N. C.; Mr. and Mrs. J. W. Doran, Mr. and Mrs. Doran, Jr. and family all of Cinncinati; Mr. and Mrs. C. B. Halsey of Roanoke; Mr. and Mrs. George Bishop of Catersville, Md.; Mr. and Mrs. Vance Kootz of Washington, D. C.; Miss Charlotte Creel of Alexandria; Mr. and Mrs. Robert Seybert of Notonburg, W. Va.; and Misses Ruth and Mary Overton and Mr. Philip Adams all of Burkeville, Va.

The Baroness Helen de Huene of New York City has arrived at the Sir Walter Hotel for a weeks vacation. Other vacationers at the Sir Walter include Mr. and Mrs. Kenneth Rose of Baltimore; Mrs. Dorothy Sparks and her two daughters of Richmond; Mr. and Mrs. C. C. Yates of Danville, Va.; Mr. and Mrs Edward Schaaf and daughter, an Mr. an Mrs. Bruce Livy all of Richmond.

Many Richmond guests are spending the week at the Trafton Chalfonte Hotel. Among these visitors are Mr. and Mrs. Cecile Gray, Mr. and Mrs. Harold W. Dobins, Mr. and Mrs. Clark Jones and Mr. E. G. Davis. Other Virginia guests include Mr. and Mrs. C. W. Yancey of Disputanta and Mr. and Mrs. Julian W. Pritchard of Hopewell. Out-of-state vacationers include Miss Mary J. Straugh, Miss Johnnie C. Roush, Mrs. Marshall Spears and her two children all of Durham, N. C.; Mr. and Mrs. C. S. Tatum of Raleigh, N. C. and their daughter Miss Virginia Tatum of Washington, D. C., Mrs. Tatum's Mother and Father L. McMhorton of Clarksville, W. Va. Also of Washington are Miss Fay Thomas, Miss Florence Duncan, Mrs. William O'Neil, Mrs. Janis Small, Mrs. O'Neil's daughter Mrs. Katherine Canawood of Fishkill, N. Y. and Mrs. Canawood's four daughters; Mrs. J. Richardson, Mr. and Mrs. L. W. Ross and their niece Mrs. H. M. Walker all of Huntington, W. Va.; Mr. an Mr. Dolan of Paterson, N. J.; Mr. and Mrs. B. H. Sparkes of Lovington, Ohio; Dr. and Mrs. L. W. Winters and family, Mr. and Mrs. Murray Service, Jr., Mr. and Mrs. J. R. L. Johnson and children all of Pittsburg; Mr. and Mrs. Harvey Bolt also of Penn.; and from Montreal Mr. and Mrs. J. S. Snowden and The Misses Durant.

Enjoying their stay at the Breakers Hotel are Mr. and Mrs. Howard Gwaltney and their daughters Lucy and Kay of Suffolk; Mrs. Steven P. Burke and her daughter Miss Joan Burke who are visiting The Maupins of Portsmouth who are also staying at the Breakers; Mr. and Mrs. Yeadley and two children of Charleston, W. Va.; Dr. and Mrs. John Purell and three children of Greensboro, N.C.; and Mr. and Mrs. Claude Vancey also of Greensboro; and Mr. and Mrs. G. H Stallings of Lynchburg, Va.

Among the guest at the Marshall Hotel this week are Mr. and Mrs. Durries Crane and Captain William Lipscomb of Washington, D. C.; Dr. and Mrs. G. O. Shipp and son of Bayville, Va.; and Mr. and Mrs. Lewis Fidler of Greenwich, N. Y.

Mrs. Robert E. Cuthriel and her family of Portsmouth are enjoying their vacation at the Princess Anne Hotel.

Among the many guests at the Holiday Sands Motel are Mr. and Mrs. Leo McKiernan of Hartford, Conn. and Mr. and Mrs. C. G. Lifka of Detroit.

As always many state and out-of-state vacationers are enjoying their stay at the Sea Horse. Among the Virginia guests are Mr. and Mrs. Joseph Howell and their sons, Mr. and Mrs. Frederick Robertson, Mr. Robert Bistow, Mr. Joanthan Old, M. and Mrs. William Maury Hill, Mr. and Mrs. William Noe and daughter, Miss Daphine Dailey, Mrs. Weaver Payne, and Mr. Beverley B. Munford all of Richmond; Mar and Mrs. F. Wiley Hubbell and Mr. and Mrs. James J. Izard of Roanoke; Mr. Tyler Wilson of Warrenton, and Mr. and Mrs. Spencer E. Neale and daughters of Gordonsville.

Out-of-state visitors include Mr. Frederick Green of Baltimore; Captain and Mrs. Frank L. Pinney and son of Washington, D. C.; and Mrs. John Winn of Lexington, Kentucky.

. . . and so the first few days of August end with lots and lots of wonderful guests at Virginia Beach.

Average depth of a U.S. coal mine underground is 190 feet.

Ideas for the Modern Homemaker

By Mrs. Elizabeth D. Deal
County Home Agent

BABY BEEF PROGRESS

This is the time of year when many 4-H club members begin to think seriously about statring their Baby Beef Project fo rthe coming year. Already a number of club members have expressed a desire for a club steer.

4-H club members who are interested in steers may chose one from any of the three beef breeds. These breeds are Herfords. Angus or Shorthorns. Actually there is little difference between the breeds. as for as basic beef qualities are concerned. Breeders of all the breeds are constantly selecting individual animals that will improve the quality of their herd.

In past years most of the steers have been secured from areas fr m areas where beef cattle is the chief agricultual commodity. However, this year several calves will be bought locally. This goes to show that the type of beef cattle in this area is improving rapidly. Many people think that the 4-H Baby Beef Porject has done much to get people interested in improving the beef cattle in this area.

Last year's Beef Show and Sale was considered one of the best ever held in this area. The quality of the calves was excellent and from a financial stand-point it ranked third out of seventeen similar shows held throughout the state.

There were thirty-seven steers in the Portsmouth Show. This includes animals from Norfolk and Princess Anne Counties. These thirty seven animals weighted a total of 28,916 pounds for an average of 803 pounds each. They sold for an average of thirty-two cents per pound with the Grand Champion selling for $1.02 per pound. This is the highest price ever paid for a 4-H club steer in the state of Virginia.

The quality of beef sold in this show was also outstanding. Eighty-six per-cent of the animals graded prime and choice. Also if interested is the fact that 36 percent of these calves were bought by business concerns, 25 percent by individuals, 22 percent by meat packers, 11 percent by chair stores, and 6 percent by groceries.

American Little League

TIGERS WHIP SPORTS

In an abbreviated four inning game that saw Tiger Tommy Dennis hurl two hit ball, the Rosewood Tigers whipped the Sports, 14 to 8, in an American Little League game at the Virginia Beach High Schol ball park.

Opposing Hurler Hanson could could not find the plate and issued free passes to first base. Towle and Mailhes of the Tigers went to the plate four times during the contest and each reached base on walks four times.

In addition to his two hitter, Dennis struck out ten of the Sports.

CUBS (12): ROTARIANS (6)

Featured by the home run hitting of Centerfielder Bill Jones, the Cubs trounced the league leading Rotarians by a score of 12 to 6 in the first game on the night's program.

Jones, husky fielder, clouted two round trippers for the winners. David Jones was the winning pitcher and Hanson was the loser.

Babe Ruth League News

Billy McClanan — The Tankar Station Spots.

Billy is one of the graduates of the Little League of last year. Though stepping from the smaller diamond to the standard size field, Billy has made himself right at home. He handles the hot corner for his Spots team and handles it well. He is a sure fielder and the pitching experience that he had in the Little League last year has given him a good arm for the long throw fro mthird to first.

The curve balls that he has to face in the Babe Ruth League have tended to slow down the batting average, but he has been finding his way often to first base by making the pitcher get the ball into the small strike zone.

Billy is one of the better junior golfers in the Tidewater area and is the son of Councilman and Mrs. W. W. McClanan.

Allen Connell—The Coca-Cola Cokes

This speedy centerfielder has been a real mainstay for the Cokes, especially in their early season drive to win the first half honors in the Babe Ruth League.

During the first half, Allen was consistently in the first ten among the hitters. He covers lots of territory in he outfield and possesses a good arm.

His speed on the basepaths make him a dangerous baserunner. He was a member of the high school track team last spring, but chances are that he will be used to strengthen the baseball team when another spring rolls around.

Allen is the son of Mr. and Mrs. W. W. onnell Jr. of 115 86th St.

Tommy Supak—The Everett-Jordan Yanks

Tommy is another graduate of the Virginia Beach Little eLague who has gained a regular birth in the Babe Ruth League. He has played second base all season and in several games of late, he has been used as aptcher and has shown a lot of savvy.

Tommy was chosen as a Utility infielder on the recent All Star team. He is considered around the league as a fine defensive player.

Tommy is a twin son of Mr. and Mrs. Nathan Supak of 115 76th St. and has a brother who also plays in the league. The Supaks moved to Virginia Beach last summer.

David Fuller—The Princess Anne Lumber Dodgers

David has been playing a fine game around the keystone sack for the Dodgers and his hitting has been improving with the last few games.

David was a little to old for Little League ball last season and so is in his first season of organized baseball. He goes to Norfolk Academy where he will be a welcome aspirant to the baseball team next spring.

David is the son of Mr. and Mrs. Charles N. Fuller of 313 46th St.,

Rotarians To Hear Ft. Story Officer

A Fort Story Officer will speak on "The Army Transportation Corps in the Arctic" before the Virginia Beach Rotarians at seven Thursday evening in the Virginia Beach High School.

Lieutenant William R. Hill, Fort Story Public Information Officer since last fall, was executive officer of the post's BARC platoon during last summer's Transportation Corps Arctic operation — the first in which BARC's participated. The platoon is in the Arctic again thi syear participating in resupply of parts of America's Distant Early Warning Line.

Lieutenant Hill will speak on his experiences with the platoon, show color slides he took last summer and discuss phases of the Transportation Corps' mission in the far North.

Hill, originally from Washington, D. C., was graduated from Washington and Lee University School of Journalism with the Class of '54. Prior to entering the Army, he worked for Roanoke Radio Station WDBJ and the Roanoke Times. Lt. Hill and Mrs. Hill, a former teacher at Oceana School, live at 705 26th Street, Virginia Beach.

The Rotarians arranged the speaking engagement through the Fort Story speaker's bureau which provides speakers for clubs and ceremonies throughout the Norfolk area.

Princess Anne 8; Va. Beach 1

Last Thursday at 5 PM the Virginia Beach National League All Star team ironically played the graceful host to the Princess Anne all Star team at Carrey Field (their home field) in Princess Anne. It was a beautiful warm afternoon which enhanced the spirits of both teams, each showing their eagerness in the preliminaries to the game. Munford umpired behind home plate while Cook and Amy were on the bases.

The visitors (Princess Anne) came to bat figst. The first five batters acquired bases although two were picked off. Gallagher batting third for the Princess Anne All Stars scored on an error by the by the retire the sides.

Thomas appeared to be having difficulty finding his old stable style for which he is noted. Colley pitching for the visitors started off with a BANG. 1, 2, 3, he struck out Moss, Martin and Dailey. Thomas finally found himself. After giving up one walk the next three were tucked away in the bottom of the second Thomas led off play by getting a walk. Jones and Garceau followed him onto the bases. The Nationals were set up, with bases loaded and none away Yet they were only able to score Thomas as Colley neatly struck out the next three batters. At the end of two, the score was 1 all. Brinkley led off fo rthe Princess Anne All Stars with a double which set him up to break the tie. He scored soon after. With two away four more men came up to fill the bases before Thomas nicely struck out Grepn. He was not in time, however, to prevent Colley from scoring. The bottom of the third proved fruitless for the Nationals who were anxious to fill up the 3-1 gap. Martin and Tromas acquired third and second based respectively as the second out was made. Jones, a sure hitter, on the three and two pitch sent the ball smashing down third base line into the hands of the baseman. The Nationals showing their fielding strength aptly backed up their pitcher in the fourth to retire the sides 3 up and 3 down. Again the Nationals put two runnres on base. Sanderlin and Wiliams, but could not pust them home. On defense the Nationals once again demonstrated their coordination in assisting Thomas on two of the succeding outs. For the Nationals it was 3 up and 3 down as Coppedgesent a line drive to the second baseman caught Martin off second. Thomas struck out to complete the inning. Thus after five complete innings the score was 3-1, favor Princess Anne. The last inning proved the toughest for the Virginia Beach hosts. Thomas walked the first two batters and hit the third to fill up the bases. Daudna scored from third on a wild pitch. The next batter was struck out, but still feeling the pinch. Thomas walked the next man to fill the bases once again. Sanderlin playing left field up till now relieved Thomas at the mound. Taylor was the first man to face Sanderlin. With a one and one count he sent the ball over the fence to clean the bases. So Princess Anne slipped the noose tighter on the Nationals. The Nationals failed to score in their final turn at bat even though three players acquired bases. Garceau and Horton, who filled, in at second for Williamson after the first inning, were left on base as the last batter struck out. Final score: 8-1, favor Princess Anne All Stars.

The Virginia Beach players certainly are to be commended; for the final score failed to give full recognition to their ability. These players were the 14 top qualified players in the league who were selected were the 14 top qualified players in the league wo were selected by the coaches of the four league teams. The entire team included the following men.

Name	P	BA
Lucky Martin	3B	263.40
Bucky Sanderlin	LF	285.68
Jimmy Moss	CF	378.42
Buddy Coppedge	1B	555.60
Jimmy White	RF	363.60
Mike Thomas	P	366.63
Ray Whitehurst	P	235.28
Buddy Williams	C	299.97
Terry Dailey	1B	424.20
Jay Horton	2B	405.49

FIRE CALLS
From Mon., July 23 Thru Sun., July 29 M

7-23-56 — 3:55 P.M. — Locked out of house — 318-24th St.
7-23-56 — 8:00 P.M. — Fire works 12th & Ocean Front
7-26-56 — 5:17 P.M. — Air Conditioner — 3301 Atlantic Ave.
7-26-56 — 10:00 P.M. — Gas Leak — 920 Laskin Rd.
7-28-56 — 8:52 P.M. — Trash — 34th & Atlantic Ave.

U. S. aid to agriculture for 1955 amounted to $4.5 billion, a rise of 70 per cent over 1954.

Personal Mention

Miss Tobe Falconer flew to West Chester, Pa., to visit Miss Sharon Husted. Miss Falconer is the daughter of Mrs. Elizabeth Falconer of 23rd St. Virginia Beach.

Mr. and Mrs. Curtis L. Curling of Greenwich, Princess Anne County, announce the marriage of their daughter, Miss Jacqueline Faye Carling, to Victor Davis Jr., son of Mr. and Mrs. Victor Davis of Princess Anne County.

The marriage took place March 28th in Elizabeth City, N. C.

Mrs. Robert R. Crutchfield of Birdneck Point entertained last Thursday in honor of the tenth birthday of their daughter, Pamela Crutchfield. The party was given at the Cavalier Beach and Cabana Club. The young guest were entertained by swimming and dancing. The guest in addition to the guest of honor included Miss'es Sterling and Stephanie Swanner, Debbie Ayres, Nancy Helfrich, Caroline Bosher, Susan Hauser, Merry Swanson, of Winston Salem and Wanda Crutchfield, Jimmy Sutherland, Jimmy Briggs, Peter Holland IV, Billy Wahab, Richard Cunnare, Charles Fry, of Baltimore, Spencer Lott, William Luekng and Fred Edwards.

Miss..'es Peggy Rucker, Sandra Sadler and Pasty Stanton spent last week-end in Charlottesville and attended the mid-summer dances at the University of Virginia.

Mrs. Samuel C. Rowland II and three children have arrived from Little Rock, Ark. to visit Mr. Rowland's Mother, Mrs. F. S. Royster and Mr. Royster at their home in Cavalier Park. They will be joined on Saturday by Mr. Rowland.

Mr. and Mrs. Clinton Folkes and two children returned Sunday to their home, at Springlake, N. C. after visiting Mr. Folke's Aunt Mrs. Thomas Bain in his mother, Mrs. William Folkes at their home on 52nd Street.

Comdr. and Mrs. O. J. Donahue and three children have retunred to their home in Kingsville, Tex., after visiting Mrs. Donahue's mother, Mrs. Lonon Hilliard at her on 26th Street.

Mr. and Mrs. J. F. Hanson, of Wayne, Pa., will arrive today to visit Mr. and Mrs. J. Peter Holland III at their home in Bay Colony.

Mr. and Mrs. Calvin R. Baines and son Calvin Baines Jr., left yesterday to spend a month in Victoria British Columnbia, visiting Mrs. Baines parents, Mr. and Mrs. Alex Martin.

Lt. and Mrs. F. A. Melhado, of Lake Shore Drive will leave today to spend two weeks in New York City.

Comdr. and Mrs. Roderick Dennekey and three children, who have been residing in California, have arrived at the Beach and are residing on Bay Colony Drive.

Mr. and Mrs. L. L. Clark left yesterday for August, Ga., to visit Mr. Clark's sister and brother-in-law, Mr. and Mrs. Ivin Tant. They will return to their home in Cavalier Park Sunday.

Mr. and Mrs. Roy Pollard, of Roanoke, Va., spent last week-end as the guest of Mr. and Mrs. Talbott Dickson in Bay Colony.

Mrs. Goodwin S Jordan and three children will accompany her mother, Mrs. William P. Dickson, today, to Warm Springs, where Mrs. Dickson will spend a month at Locustlyn. Mrs. Jordan and children will return to the Beach Sunday.

Mr. and Mrs. Charles Schoew and two children, of Lynchburg are spending two weeks at the Golf Ranch.

Mr. and Mrs. Fledge Parker and their daughter, Miss Mary Rawls Pake have returned to their home in Burlington, N. C., after spending 10 days at the Breakers.

Mr. and Mrs. Grower Baker have as their guest Mrs. Baker's father A. E. Whortob, of St. Thomas, Virginia Islands.

Mr. and Mrs. Talbott Dickson and their daughter, Miss Stewart Dickson will leave today to spend a couple of days at Warm Springs. They will visit their son, Richard Dickson, on Saturday, who is attending Camp Greenorier, Alderson, W. Va. They will return to the Beach on Sunday.

Miss Nancy Meredith, of Scarsdale, N. Y., is the guests of her cousin, Hugh S. Meredith and Mrs. Meredith at their home in Bay Colony.

Mrs. Roy C. Deal, Jr., and four children of Winston Salem, N. C. is spending several weeks with Mrs. Deal's mother, Mrs. Harvey Capps, at her home at Oceana.

Mrs. Andrew Moore and sons, Kip and Brooke have returned to their home in Bay Colony after visiting Mrs. Moore's mother, in Scotland Neck, N. C.

Mrs. H. Oliver Brown left Friday to spend some time at the Mimslyn, Lauray, Virginia. She accompained her sister, the Misses' Mary and Etta Bunting, of Norfolk, who will spend the remainder of the summer there.

Mrs. David Stormont and Mrs. E. A. Hoffmeister, are among those from Tidewater who are atteinding the fifth course in the Flower Show Judging which opened Monday in Blacksburg, Va.

Mr. anw Mrs. Lawson Miles Jr., have returned to their home in Cavalier Park after spending a month traveling in England, France and Italy.

Mr. and Mrs. Robert Hundt and young son, William Staurt have returned to their home in Stanford, Conn., after visiting Mrs. Hundt's mother, Mrs. Stuart James, on 59th Street.

Mr. and Mrs. Carl Forsberg are spending a week at Locustlyn, Warm Springs. Their son-in-law and daughter, Mr. and Mrs. Aubrey Richardson, of Norfolk are occupying their home in Linkhorn, for a week.

Mr. and Mrs. Lt. John Bain have arrived from Cincinnati, Ohio to visit Mr. Bain's mother, Mrs. George Lanning and Mr. Lanning, at their home on 60th Street.

Miss Temple Forsber spent last week-end in Charlottesville and attended the mid-summer dances at the University of Virginia.

Mr. and Mrs. Gray Langhorn, of Pulaski, have recently moved to the Ramsey home in Cavalier Park, which they recently purchased.

Mrs. A. C. Wood is visiting her daughter and son-in-law, Mr. and Mrs. Richard Salmons, at their home in Charleston, S. C.

Lt. and Mrs. R. H. Jester, who have been residing on Pinewood Road, are leaving for Pautuxet, Md., where Lieutenant Jester has been assigned for duty.

Miss Mary Howard, of Tarboro, N. C., is visiting her cousins Mr. and Mrs. William E. Flournoy on Pocohontas Drive.

Mr. and Mrs. James W. Derrickson Jr., have returned from their wedding trip and are visiting Mr. Derrickson's parents, Mr. and Mrs. James Derrickson on Pocohontas Drive, before leaving for Indianapolis to make their home. Mrs. Derrickson was Miss Barbara Puckett of Indianapolis before her marriage on June 24.

Mr. and Mrs. Thomas Battle and daughter, Charlotte, of Rocky Mount, N. C., spent last week-end at the summer home of Mr. Battle's parents, Mr. and Mrs. Hyman Battle on 59th Street.

James L. Bennett Jr., and George Ouilette left Sunday for Charlottesville to compete in the State Tennis Tournament at the Farmingtorn Country Club.

Jacqueiline Wright; Robert Morris Are Married In Baptist Church

The marriage of Miss Jacqueline Marie Wright, daughter of Mr. and Mrs. Vernon De Los Wright, of Lynnhaven to Robert Lee Morris of Bayside, took place last Saturday afternoon at 4 P.M. at the Park Place Baptist Church. Dr. Henry W. Tiffany officiated at the ceremony.

Given in marriage by her father, the bride wore a gown of white embroidered tulle over taffeta, fashioned with tight bodice, squares scalloped neckline, short sleeves, elbow mitts and a bonffant skirt ending in a chapel train. Her fingertip veil was arranged from an open crown Juliet cap of lace accented with sequins and pearls. She carried a white Bible topped with white orchids.

Miss Evelyn Ruth Greer, of Norfolk was maid of honor. She wore a floor length gown of blue crystalette over taffeta, style with a torso, bodice, off-the-shoulder cuffed neckline, cap sleeves and a bouffant skirt with cuffed detail at the hipline which swept into a back drape finished with a bow. Her headdress was a blue velvet circlet, trimmed in pearls with a pearl sprinkled veil. She carried a cascade bouquet of pink roses.

Misses Faye Williams, of Norfolk, Marilyn Faye Yates of Holcomb Rock, and Margaret Anne Spencer of Norfolk were bridesmaids.

They wore ceil blue gowns like that of the honor attendant and carried semi-cascade bouquets of carnations in shades of pink.

Clifton Cox Dowdy was best man. Groomsmen were James Elliot Morris, brother of the bridegroom, both of Norfolk. Harry Lawson Smith, of Bookneal, and William Betts Gwoltney of Richmond.

Following the ceremony, a reception was held in the social hall of the Church. Later the couple left for a northern wedding trip and upon their return they will reside at Wake Forest, N. C., where Mr. Morris will attend the Southeastern Baptist Theological Seminary.

Mr. and Mrs. Fred M. Cox and children, Diana, Cynthia and Stephen of Radford, Va., spent several days this week with Mr. and Mrs. Will D. Baugh and son Dennis. Mr. Cox is City Sergeant at Radford.

Mrs. L. B. Wickersham was the recent guest of Mr. and Mrs. J. R. Pritchard of Cavalier Dr. Mrs. James T. Avrey of Richmond, Va. Arrived Wednesday to spend some time with Mr. and Mrs. Pritchard on Cavalier Dr.

M. an Mrs. John B. Baines and sons, John B. Jr., and Jeffrey Neill, of North Alanton, are leaving to make their home in Jacksonville, Fla., where Mr. Baines has accepted the Vice-Presidency and general managership of the Jacksonville Concrete Company.

Mrs. Stewart Huddleston left Saturday for New York City, where she will attend the Natioal Assoc. of Daivce and Affiliated Artists Convention. This will be the fourth year of attendance for Mrs. Huddleston who is the owner of the Martha Carr School of Dancing. Mr. Stewart Huddleston will leave Thursday for N. Y. C., to join his wife. On Sunday they will leave New York for an extended trip through Canada and on their return they will stop at Montuaie, Va. to visit his parents, Mr. and Mrs. S. W. Huddleston. Mr. and Mrs. D. Coleman Carr will accompany Mr. Huddleston to N. Y. C. where they will be the guests of Mr. and Mrs. C Earl Reymmd.

Canada enjoyed the best economic year in its history last year.

Birth Announcements

Mr. and Mrs. William Hatch Phillips of Virginia Beach, anounce the birth of their third daughter, Billye Hatch, on Saturday, July 21, at the Virginia Beach Hospital. Mrs. Phillips is the former Miss Jean Ridgway Cox, daughter of Mrs. William Wiginton Cox, of Norfolk, and the late Mr. Cox.

Mr. and Mrs. Ocie Parker of Virginia Beach, announce the birth of a second child, first son, William Dodson Parker, on Tuesday, July 24, at De Paul Hospital. Mrs. Parker is the former Miss Susan Virginia Dodson, daughter of Mr. and Mrs. William Pettit Dodson of Rudee Heights.

Mr. and Mrs. C. Ien Clements of 609 12th Street announce the birth their third child, second son, Tabb Lowell Clements on July 20th at the DePaul Hospital in Norfolk. Mrs. Clements is the former Miss Audrey Newman.

Mr. and Mrs. Thomas M. Stormont Jr. an son, their first child, born July 27th at St. Francis Hospital, Miami Beach, Fla. Mrs. Stormont is the former Mildred Brown of Portsmouth. Mr. Stormont is the son of Mrs. Thomas M. Stormont and the late Thomas M. Stormont of Virginia Beach.

Mr. and Mrs. William Hatch Phillips announce the birth of their third daughter, Billye Hatch, on Saturday, July 21, at the Virginia Beach Hospital. Mrs. Phillips is the former Miss Jean Ridgway Cox, daughter of Mrs. William Wiginton Cox of Norfolk and the late Mr. Cox.

The cupro-nickles are alloys of nickle and copper containing less than 50 per cent nickle. Their color varies from pink in the low-nickle alloys to nickle-white in those containing 25 per cent or more nickle.

Parade Part of Festivities

Chesapeake Beach Is Scene Summer Festival Aug. 4

The Summer Festival, annually sponsored by the Woman's Club of Chesapeake, will be held Saturday, August 4, at 3 P.M. As usual the affair will be stazed on the grounds of the Chesapeake Beach Community Center.

Mrs. Elwood A. Huson, is General Chairman, and those on the Festival Committee are Mrs. J. A. Bibla, Mrs. L. E. Ledington, Mrs. Frederck Rieder and Mrs. U. L. Harmon.

A parade will precede the Festival, staged by the Youth Groups at Chesapeake Beach. Featured in the parade will be the young ladies who are participating in the Festival Queen Popularity Contest. The girls participating this year are Miss Susan Girard, daughter of Mr. and Mrs. C. H. Girard, and Miss Laura Lee Meyerhoffer, daughter of Mr. and Mrs. R. E. Meyerhoffer, both of Chesapeake Beach. Other girls in the Court will include Miss Linda Harrell, 1955 Queen, Miss Patsy Bazemore and Miss Joan Ellen Loftin. The 1956 Queen will be the sixth girl to wear the crown. She will receive several valuable prizes, including a Bronze Cup which will be presented by Mrs. O. T. Edmondson, Club President.

The Woman's Club is proud of the youngsters in their Community. The Festival Queen project, in which many girls have participated in the past six years, and in which many of the Youth work as helpers for the girls of their choice, has brought approximately $1500. This money has been used primarily in tha construction and payment of the Chesapeake Beach Community Center.

Following the Coronation Ceremonies, a Teen Festival Hop will be held honoring the new Queen and her Court. The Pre-Teen and Teen Age Groups are allinvited to attend. Refreshments, entertainment, and door prizes will be included in the price of admission. Youth in the neighboring communities are cordially invited to come down for the fun. Mrs. H. A. Hedley will be Chairman of the parade and the Coronation. Mrs. J. A. Waters will be Festival Hop Chairman, and Mrs. R. J. Villines will be Dance Decorations Chairman.

Mrs. Hudson announced the following activities and their Chairmen. White Elephant Booth, Mrs. W. F. Wassarhaley, Festival Grill, Mrs. T. B. Petty, Handwork, Mrs. F. G. Hampton and Mrs. W. E. Gaylord, Children's Games, Mrs. J. A. Waters, Bakery, Mrs. U. L. Harmon, Flowers and Plants, Mrs. H. L. Fulford, Grab Bags, Mrs. J. W. Nimmo, Country Store, Mrs. J. A. Bibla.

The White Elephant Booth always proves most interesting. It's contents are being kept strictly secret until the Festival opens at 3 P.M. Chesapeake Beach boast many fine bakers, and the home-made cakes and pies are famous, and sometimes ordered a year in advance.

Proceeds from the Summer Festival will go to their many projects for Club and Community improvement.

Engagement of Lila Camp Announced

Mr. and Mrs. Paul Ryland Camp, of Franklin, Va. and Greensboro, Ala., announce the engagement of their daughter, Miss Lila Anderws Camp, to the Rev. Merrill Orne Young, son of the Rev. and Mrs. Lorin Bradford Young, of Manchester, N. H.

Miss Camp attended St. Mary's School, Raleigt, N. C. and was graduated from Vassar College in 1953 and from the New York School of Interior Design this past June.

The Reverend Young is an alumnus of Phillips Academy, Andover and attended Trinity College Glenalmond, Scotland. He was graduated from Harward College in 1951. He attended the Episcopal Theological School, Cambridge, Mass., and was graduated from the General Theological Seminary, New York, in 1955. He is presently assistant minister at St. Margaret's Church, Bronx, New York.

A Fall wedding is planned.

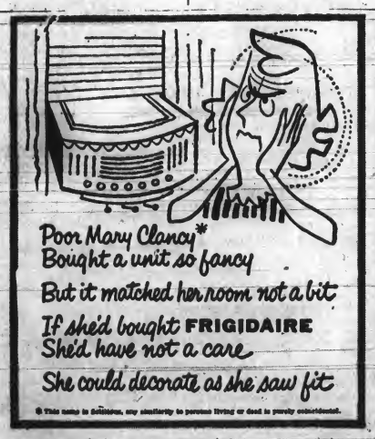

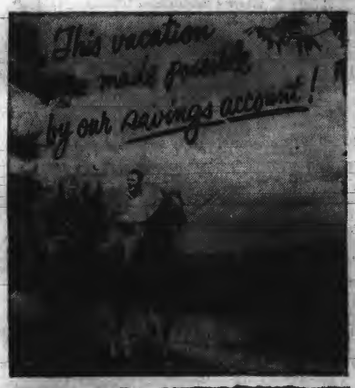

One Of These Churches Will Welcome You Sunday

CITY OF VIRGINIA BEACH

CHURCH OF GOD
620 14th Street
Paul J. Eure, Pastor
Mrs. Lorraine Triewweiler, Supt. of Church School.

10:00 A.M.—Church School.
11:00 A.M.—Morning Worship.
7:30 P.M.—Evening Worship.
7:30 P.M. Thursday—Y.P.E.
7:30 P.M. Tuesday—Prayer Service.
We have Cottage Prayer Meetings every Saturday night.

TEMPLE EMANUEL
25th and Baltic, Virginia Beach
Axriel G. Weisman, Rabbi
Sam Lipkin
President of the Congregation
Werner Blum, Church School Superintendent.
10:00 A.M.—Sunday Services.
8:00 A.M. Sunday and 8:00 P.M. Friday—Evening Worship.
During Summer Season daily services 7:30 A.M. — Evenings at sundown.

Star of the Sea
CATHOLIC CHURCH
14th and Arctic Circle
Nicholas J. Habets, Pastor
8:00 A.M. — 10:30 A.M.—Catechism class for children on Saturdays.
Sunday Masses—Winter, 8, 9:30 and 11 A.M.
Summer season—7; 8; 9:30; 11, and 12:15 o'clock.
7:30 P.M. Thursday — Novena Services and Benediction.
8:00 P.M. Monday—Information Class for adults.
4:00 - 5:00 P.M. and 7:00 - 8:00 P.M. Saturday — Confessions.

Evangelical
LUTHERAN CHURCH
Of the Good Shepherd
Services at Community House
16th and Baltic Avenue
John David Keister, Pastor
Marvin Marshall, Ch. School Supt.
9:45 a.m.—Sunday School.
11:00 a.m.—Worship Service.

Galilee
EPISCOPAL CHURCH
Atlantic Avenue at 18th Street
Edmund Berkely, Rector
Francis M. Williams, Jr., Supt. of Sunday School
Mrs. Robert Reinhardt and Mrs. G. S. Jordan, Co-Superintendents of Primary Department
Mrs. Aurell, Nursery Dept. Supt.
8:00 A.M.—Holy Communion.
9:00 A.M.—Family Service.
11:00 A.M.—Nursery - Primary Department.
11:00 A.M.—Morning Prayer and Sermon. First Sunday of month, Holy Communion at 11:00 A.M.
6:00 P.M.—Y.P.F.
Holy days are celebrated at 10:00 A.M. with Holy Communion on Tuesdays, Weekly.

(Quaker)
FRIENDS MEETING
LASKIN RD.
9:45 A. M.—Sunday School.
11 A. M.—Meeting for Morning Worship.

First
PRESBYTERIAN CHURCH
Pacific Avenue at 36th Street
Robert P. Davis, Pastor
Charles H. Hutchings, Church School Superintendent.
8:00 A.M.—Morning Worship.
10:00 A.M.—Church School.
11:15 A.M.—Morning Worship.
6:30 P.M.—Junior Fellowship.
6:30 P.M.—Senior Fellowship.
8:30 A.M. Tuesday—Prayer Band.
2:30 P.M.—3rd and 4th Monday —Women of the Church.
7:00 P.M.— 4th Wednesday —

Virginia Beach
METHODIST CHURCH
8th Street near Atlantic Avenue
Rev. Charles O. Kidd, Pastor
Emorey N. Holmes, Church School Superintendent.
J. Harold Vest, Choir Director.
9:00 a.m.—Worship Service.
9:00 a.m.—Classes for children Nursery thru Junior Dept.
10:10 a.m.—Classes for all ages. Nursery thru Adult Division.
11:00 a.m.—Worship Service.
6:00 p.m.—Youth Fellowship.

First
BAPTIST CHURCH
35th Street and Arctic Avenue
W. G. Bond, Pastor
K. L. Jard, Church School Superintendent
8:30 A.M.—Family Worship.
9:45 A.M.—Church School.
11:00 A.M.—Morning Worship.
7:00 P.M.—B.T.U.
8:00 P.M.—Evening Worship.
7:00 P.M. Wednesday—Teacher's meeting.
11:00 A.M. 1st Thursday—W.M.S. Circles General Meeting.
1:00 P.M.—Cub Scouts. Call the Church.

ASSEMBLY OF GOD
Woodlawn Ave. and 22nd St., Ext.
T. Burton Pierce, Jr., Pastor
10:00 A.M.—Church School.
11:00 A.M. Morning Worship.
7:30 P.M.—Evangelistic Service.
7:30 P.M. Tuesday—Bible Study.
7:30 P.M. Thursday—Christ's Ambassadors. Youth Service.

Pentecostal
CHURCH OF CHRIST
19th Street and Baltic Avenue
Lindsey T. Hayes, Pastor
Garnett Ferguson, Sunday School Superintendent.
9:45 a.m.—Sunday School.
11:00 a.m.—Morning Worship.
6:30 p.m.—P. A. Service.
7:30 p.m.—Evangelistic Service.
Mid-week service, 7:30 p.m. Wednesday.

PRINCESS ANNE COUNTY

THE LUTHERAN CHAPEL BY THE LAKE
Services at Baylake Pines School
Treasure Island & Shore Drive
(1 mile east of Bayside, Va.)
KENNETH R. CARBAUGH, PASTOR
Lt. Marty LaRose, Ch. Sch. Supt.
9:00 a.m.—Sunday School
10:00 a.m.—Worship Service

Diamond Springs
CHRISTIAN CHURCH
(Disciples)
Meeting in Bayside School, Rt. 13.
John Willard Johnson, Pastor
9:30 a.m.—Sunday School.
10:45 a.m.—Morning Worship.
7:30 p.m.—Monday— Chi Rho Fellowship.

ST. JOHN'S BAPTIST CHURCH
Princess Anne Court House
W. J. Meade, D. D.
(Pastoral Supply)
P. Gregory
Church School Superintendent
10:00 a.m.—Church School.
11:00 a.m.—Morning Worship.
6:00 p.m.—B. T. U.
Women's Missionary Union meets first Wednesday, 10:00 a.m., after first Sunday.
Nursery, Primary & Intermediate departments meet at 10:00 a.m.

SALEM METHODIST CHURCH
Princess Anne, Virginia —
Rev. Richard H. Shapland
William L. Spence
Church School Superintendent
10:00 a.m.—Morning Worship.
11:00 a.m.—Church School.
Methodist Youth Fellowship on alternate Sunday evenings.

OCEAN PARK CHAPEL
Rt. 1, Box 83, Virginia Beach, Va.
Rev. W. Leonard Murphy, D. D.
Mrs. Winston Athey
Church School Superintendent
9:45 a.m.—Church School.
11:00 a.m.—Morning Worship.

Kempsville
BAPTIST CHURCH
Route 2, Box 287, Norfolk, Va.
Arnold B. Blount, Pastor
R. L. Rea
Church School Superintendent
8:45 a.m.—Morning Worship.
9:45 a.m.—Church School.
11:00 a.m.—Morning Worship.
6:45 p.m.—B. T. U.
8:00 p.m.—Evening Worship.
Youth Fellowship following evening worship
THALIA - LYNNHAVEN CHARGE
(Methodist)
Route 1, Lynnhaven, Va.
E. E. Cox, Supply Pastor
Russell Browne
Church School Superintendent
9:45 a.m.—Church School.
11:00 a.m.—Morning Worship at Thalia each Sunday.
3:00 p.m.—Worship Service at Lynnhaven 1st. 3rd Sundays
7:00 p.m.—Youth Fellowship.
7:30 p.m.—Choir practice Mondays.
W.S.C.S.—Second Thursdays.

Charity
METHODIST CHURCH
Back Bay, Virginia
John W. Morrison, Pastor
Fred B. Harrell
Church School Superintendent
10:00 a.m.—Church School.
11:00 a.m.—Morning Worship.

Scott Memorial
METHODIST CHURCH
Great Neck Road, Oceana, Va.
Rev. F. H. Brisby, Pastor
Irvin Evans
Church School Superintendent
9:50 a.m.—Church School
11:00 a.m.—Morning Worship
6:30 p.m.—Youth Fellowship.
7:00 p.m. Saturday—Int. Fwship.
(Nursery for all morning services)

Nimmo
METHODIST CHURCH
Princess Anne, Virginia
Rev. Richard H. Shapland, Pastor
D. Murray Malbon
Church School Superintendent
10:30 a.m.—Church School.
11:30 a.m.—Morning Worship, on 2nd and 4th Sundays.

Oak Grove
BAPTIST CHURCH
Back Bay, Virginia
William A. Richardson, Pastor
Curtis J. Anell
Church School Superintendent
9:45 a.m.—Church School.
11:00 a.m.—Morning Worship.
6:00 p.m.—Evening Worship.
7:45 p.m. Wednesday—Prayer and Study Period.
W.M.S. meets 2nd Mondays, 8 p.m.

Tabernacle
METHODIST CHURCH
Princess Anne, Virginia
Box 200, Lynnhaven, Va.
Rev. Richard H. Shapland
Fitzhugh L. Dowdy
Church School Superintendent
10:30 a.m.—Church School
11:30 a.m.—Morning Worship, on 1st and 3rd Sundays.
Youth Fellowship alternate Thursdays evenings by appointment.

Calvary
PRESBYTERIAN CHURCH
First Street, Glenrock, Norfolk, Va.
Thomas D. Wesley, D. D., Supply
Thomas L. Hendricks
Church School Superintendent
9:45 a.m.—Church School.
11:00 a.m.—Morning Worship.
6:30 p.m.—What-Nots Fellowship
6:30 p.m.—Pioneer Fellowship.
7:30 p.m.—Harvester's Fellowship.
8:00 p.m. Wednesday — Prayer Meeting.

London Bridge
BAPTIST CHURCH
London Bridge, Virginia
G. Edward Hughes, Pastor
Howard Deloatche
Church School Superintendent
10:00 a.m.—Church School.
11:00 a.m.—Morning Worship
7:00 p.m.—B. T. U.
8:00 p.m.—Evening Worship.

Haygood Memorial
METHODIST CHURCH
Route 1, Bayside, Virginia
Lee R. Brown, Pastor
Dr. M. Bagley Walker
Church School Superintendent
9:45 a.m.—Church School.
11:00 a.m.—Morning Worship
7:30 p.m.—Youth Fellowship.

LYNNHAVEN
PRESBYTERIAN CHURCH
Lynnhaven Village
Rev. Raymond C. Flitton, Pastor
J. H. Hunt, Church School Superintendent.
10:00 a.m.—Church School.
11:00 a.m.—Morning Worship.
6:30 p.m.—Youth Fellowship.
6:30 p.m.—Pioneer Fellowship.
7:30 p.m.—Evening Worship.

EMMANUEL
EPISCOPAL CHURCH
Kempsville
Rev. Alexander Fraser, Rector
William Wood & Garland Taylor
Church School Superintendents
8:00 a.m.—Holy Communion.
10:00 a.m.—Church school.
11:00 a.m.—Morning Prayer and Sermon.
11:00 a.m.—Holy Communion and Sermon on first Sunday.

EASTERN SHORE CHAPEL
(Episcopal)
Rev. Henry C. Barton, Jr., Rector
C. D. Scully, Jr.
Church School Superintendent
8:00 a.m.—Holy Communion.
9:30 a.m.—Family Service and Morning Prayer.
11:00 a.m.—Morning Prayer and Sermon (1st Sunday, Holy Communion).
6:00 p.m.—Young People's Fellowship.
11:00 a.m. Holy Days — Holy Communion.

OLD DONATION
EPISCOPAL CHURCH
Rt. 1, Box 625, Bayside, Va.
Rev. Beverley D. Tucker, Jr.
Robert L. Beale, Church School Superintendent.
9:45 a.m.—Church School.
8:00 a.m.—Holy Communion.
11:00 a.m.—Morning Prayer.
7:30 p.m.—Youth Fellowship.
7:30 p.m.—Evening Prayer.

EAST OCEAN VIEW
PRESBYTERIAN CHURCH
Ninth St. & Pleasant Ave.
R. Allen Brown, Pastor
W. E. Allmond, Church School Superintendent.
9:30 a.m.—Church School.
11:00 a.m.—Morning Worship.
6:30 p.m.—Pioneer Fellowship.
6:30 p.m.—Senior Hi Fellowship
8:00 p.m.—Evening Worship.
6:00 p.m.—Tuesdays, Fellowship Supper.
7:00 p.m.—Tuesdays, Prayer service and Bible Study.

BAYSIDE BAPTIST CHAPEL
Robbins Corner, Bayside, Va.
Second Floor, Overton's Market
John R. Wright, Pastor
Box 367, Bayside, Va.
Mr. C. L. Winslow, Sunday School Superintendent.
9:45 a.m.—Sunday School.
11:00 a.m.—Morning Worship.
6:30 p.m.—Training Union.
8:00 p.m.—Evening Worship.
8:15 p.m. Wednesday — Prayer and Bible study.

MOUNT OLIVE
BAPTIST CHURCH
Rev. W. M. Morgan, Pastor
M. A. Reid, Church School Superintendent.
9:30 a.m.—Church School.
11:30 a.m.—Morning Worship.
7:30 p.m.—Evening Worship.

BEECH GROVE
METHODIST CHURCH
Princess Anne
Homer L. Lemaster, Pastor
R. H. West, Sunday School Supt.
10:00 a.m.—Church School.

10:00 a.m.—Church School
11:15 a.m.—Morning Worship
6:00 p.m.—Youth Fellowship, on 2nd and 4th Sundays.

BETHEL METHODIST CHURCH
Creeds
Homer L. Lemaster, Pastor
M. W. Parker, Sunday School Supt.
10:00 a.m.—Morning Worship
10:55 a.m.—Church School
7:30 p.m.—Youth Fellowship, on 2nd and 4th Sundays.

KNOTT'S ISLAND
METHODIST CHURCH
Knott's Island, N. C.
Robert J. Pierre, Minister
E. H. Pressley, Sunday School Supt.
10:00 a.m.—Sunday School
11:00 a.m.—Worship Service
7:00 p.m.—Evening Worship on 4th Sunday nights.

Bayside
PRESBYTERIAN CHURCH
Near Robbins Corner
Rev. J. E. Johnson, Pastor
E. D. Ney, Church School Supt.
9:45 a.m.—Sunday School
11:00 a.m.—Morning Worship (Nursery for children)

Community
METHODIST CHURCH
Acredale — Kempsville
Rev. A. P. Roach, Pastor
Francis Paxton
Church School Superintendent
9:45 a.m.—Church School
11:00 a.m.—Morning Worship
7:30 p.m.—Youth Fellowship

THE CHURCH OF CHRIST
Oceana Volunteer Fire Dept. Building
L. D. Berry, Speaker
9:45 a.m.—Sunday Bible Study
11:00 a.m.—Morning Worship
7:30 p.m.—Evening Worship
7:30 p.m.—Wednesday - Bible Study

Church Building To Be Dedicated

At the recent meeting of the official board of Scott Memorial Methodist Church in Oceana, Va., the date of September 16th, 1956 was set as the day for completion of payment of the existing indebtedness on the Religious Education building, and the dedication of the entire new Church edifice. This is to be the fifth anniversary of the opening of the new Church building for worship and Sunday School use. The setting of this objective involves the payment of $5,000.00, the amount of the debt now existing on the Church building.

Bishop Paul Neff Garber, who was reassigned to the Richmond area at the recent session of the Southeastern Jurisdictional Conference, held at Lake Junaluska, North Carolina, has been engaged to officiate at the dedication services.

Outstanding in the activities of Scott Memorial this week was the Father - Son picnic sponsored by "The Methodist Men" of the Church. At this outdoor occasion at the recreation area of the Church, the guest speaker was Mr. Frank Cox, Superintendent of Schools of Princess Anne County. Mr. Cox is a member of the Official Board and of the Finance Commission of the Oceana Church, and an outstanding leader in its activities.

Guests at the home of the Rev. and Mrs. Francis H. Strieby, pastor's family of Scott Memorial this week were the Rev. and Mrs. Harry G. Balthis and their three children. The Rev. Balthis is Executive Secretary of the Conference Board of Education of the Virginia Methodist Conference. The Balthis family are on vacation including trips to Virginia Beach, the Lost Colony and Langley Field.

Rev. George Bond
Minister,
First Baptist Church
Virginia Beach, Virginia

THE WORK OF OUR HANDS

God has made it possible for us to work. On every hand the work of our hands is a demonstration of our success. Sometimes success only means failure! That which we have created by our effort becomes a vehicle of our destruction.

Someone describes worshipping in City Temple Church in London during the last war, "Going to church yesterday was one of the hardest things I have ever done in my life, and I was a nervous wreck for the rest of the day." You see, this man was staying to worship while the work of his hands filled the sky with thunderous noise. Flying overhead were the planes, the result of man's creative genius, disrupting his worship.

The guidance of God is needed in the work of men's hands to provide security. The psalmist put it this way, "The work of our hands, establish Thou it."

Jr. High Education Topic of W&M Course

Problems and recent trends in Junior high scholl education will be the topic of a three-week course to be offered this summer by the College of William and Mary for teachers and school administrative personnel.

The three-week course, offering three semester hours of credit, will begin Monday (July 30) with advance registration under way all this week between 9 a.m. and 3 p.m. in the Marshall-Wythe Building.

Dr. Carl McGartha, associate professor of education at William and Mary, will teach the course. A graduate of Newberry College, Dr. McCartha received his master's degree from the University of North Carolina and his Doctor of Education degree from the University of Florida.

Several other special workshops for teachers are also planned for the three-week post-session of the William and Mary summer school, according to Summer Session Director Dr. Donald I. Herrmann. Included will be workshops on materials and methods of teaching art, science, Virginia history and government, and on elementary school administration.

In addition, teachers and college students enrolled in the puost-session can earn three semester hours of credit in such subjects as business, economics, education, English, fine arts, French, government, Greek, psychology, Spanish and sociology.

How different their transportation from ours! How different their clothing! And yet, their spirit, their motives, their purpose, their God were the same.

In a covered wagon on the open prairie, or in a modern car on a super deluxe highway, God is with his people, his unchanging love giving them strength.

His Church is unchanging too. For it taught the same truths, and proffered the same comforts to those pioneer men and women as it does today.

Yes, God is unchanging. The Church is unchanging. Only people, the hearts of people, are inconstant.

How about you? Don't you need a power and strength far greater than yourself? God is waiting, the Church is waiting, the people are waiting. Will you add your strength to theirs and help the Church meet the challenges of today?

HOLY BIBLE

THE CHURCH FOR ALL . . . ALL FOR THE CHURCH

The Church is the greatest factor on earth for the building of character and good citizenship. It is a storehouse of spiritual values. Without a strong Church, neither democracy nor civilization can survive. There are four sound reasons why every person should attend services regularly and support the Church. They are: (1) For his own sake. (2) For his children's sake. (3) For the sake of his community and nation. (4) For the sake of the Church itself, which needs his moral and material support. Plan to go to church regularly and read your Bible daily.

Day	Book	Chapter	Verses
Sunday....	Psalms	90	1-17
Monday....	Isaiah	42	1-10
Tuesday..	Mark	1	1-15
Wednesday	Mark	2	15-22
Thursday..	John	4	23-34
Friday....	Romans	13	1-14
Saturday...	Hebrews	13	1-8

THIS SERIES OF MESSAGES IN THE INTEREST OF THE CHURCH IS SPONSORED BY THE FOLLOWING BUSINESS ESTABLISHMENTS:

WBOF 1600

RADIO

	SUNDAY SCHEDULE
6:00—Sign On; News	7:00—Sign On; News
6:05—Wake Up Time	7:05—According to Record
7:00—Farm News	7:10—Religion in News
7:30—Weathergram	7:15—The Christophers
7:35—Wake Up Time	7:30—Sunday Stylings
8:00—News	8:00—News
8:05—Maritime Report	8:05—Sunday Stylings
8:10—Morning Show	9:00—News
9:00—News	9:05—Sunday Stylings
9:05—Morning Show	10:00—News
10:00—News	10:05—Sunday Stylings
10:05—Morning Show	10:30—Bing Crosby Show
10:45—Service Salute	11:00—News
11:00—News	11:05—Music by Montovani
11:05—Tunes and Topics	11:30—Meet the Artist
11:30—Births	12:00—News
12:00—News	12:05—Guy Lombardo
12:05—Weather Report	12:30—Navy Hour
12:10—Tunes and Topics	1:00—News
12:30—Farm Markets	1:05—Music for Sunday
12:35—Tunes and Topics	2:00—Festival of Music
1:00—News	3:00—News
1:05—Bob the Beachcomber	3:05—Music for Sunday
2:00—News Headlines	4:00—News
2:05—Bob the Beachcomber	4:05—Music for Sunday
3:00—News	5:00—News
3:05—Afternoon Show	5:05—Music for Sunday
4:00—News	5:30—Air Time
4:05—Afternoon Show	6:00—News
4:30—Musical Caravan	6:05—Music for Sunday
5:00—News	6:30—Scoreboard
5:05—Musical Caravan	6:35—Music for Sunday
6:00—News	7:00—Sports Parade
6:05—Musical Caravan	7:10—Eventide
6:30—Scoreboard	7:25—News
6:35—Lean Back & Listen	7:30—Sign Off
7:00—Sports Parade	
7:10—Lean Back & Listen	
7:25—News	
7:30—Sign Off	

Use SUN NEWS Classified Ads
They Bring Results——Phone 1877

Boat Races To Be Held Aug. 11 At Linkhorn Bay

The picturesque waters of Linkhorn Bay will be a-churn August 11th with a large scale motor boat regatta being held by The Tidewater Motor Boat Racing Association.

Thrills aplenty will mark the two heats that each ten classes will run at a 40 to 60 m.p.h. speed. Participating in the afternoon's regatta will be the Ju, Au, (class A utility), Bu, Cu, Ds (class D Special), Ah (A hydroplane), Bh, Ch, Dh, classes.

The Southeastern Division Championship Races which cover the Washington to Florida region will follow te Virginia Beach Regatta. The field, consequently, will be swelled by divers enroute to these races at New Bern, N. C.

According to Bill Cox of the Regatta Committee around 120 boats are expected with up to twelve boats streaking around the oval 1¼ mile course in front of The Cavalier Yatch Club in each class.

Drivers from Maryland, Virginia, West Virginia and North Carolina will enter this regional circuit.

Race chairman is Ty Bain. Harry Thompson will referee and do the announcing. Bill Cox, of Cox Beach Marina is general chairman. Admission at the gate to The Cavalier Yacht Club is $1.00 adults (tax included) and 50c for children.

Races will start at 10:00 A.M. and the presentation of trophies will take place immediately after the races. Bess Melvin "Miss Virginia Beach" for the Miss America contest, Audra Stark, of Virginia Beach "Miss Virginia" candidate for Miss Universe and Sandra Briggs, "The Lotus Queen" will present trophies.

The first people to work iron were the Hittites of acient Turkey.

Paulette San Marchi in Leading Role

"The Solid Gold Cadillac" Presented On Stage Here

Miss Lesley Savage, producer, is happy to announce that she has secured the right to present "The Solid Gold Cadillac" on the stage of her THEATRE - GO-ROUND Virginia Beach, for one week begining Tuesday, July 31 and playing thru Sunday night, August 5th.

"Cadillac" is the hilariously funny comedy by Howard Teichmannn and George S. Kaufman concerning a little old lady, a former actress, who owns ten shares in a large corporation. By the advice of her horoscope she attends a stockholders meeting and the vents that ensue change her whole life. Through her innate curiosity and flair for the dramatic, not to mention her spirit of adventure, she quite innocently gains control of the corporation and captures the heart of the president. Laughs run high throughout the play. Walter Wincholl called "Cadillac" a "solid gold click" and the New Yorker rated it as "a very,very funny show".

Miss Savage has assembled an excellent cast for this production with Paulett San Marchi in the leadig role. Miss San Marchi has been with Theatre-Go-Round for seven seasons, having started with the original company. She has had her own TV show in Cincinnati and done much off-Broadway work in New York. In private she is married to Jack Russell, popular TV singer.

Other members of the cast are: Romeo Muller, Jay Warren, Robert Whiting, Tony Brando, Martha Howell and Will Daprato. Rica Martens will direct.

Tickets are priced at $1.80, 2.30 and 3.45 and reservations may be made by phoning Virginia Beach 2730. Box office opens at 11 a.m. daily.

The play to be presented after "The Solid Gold Cadillac" will be "The Bad Seed", recent Broadway hit.

Yorktown, Va. Is Feature For Aug. Advertisement

Historic Yorktown Virginia, where Cornwallis surrenered to Washington, is being featured during August in four color, full-page advertisments sponsored by the Sinclair Oil Corporation, it was announced today.

Another in a series of public service message designed to encourage greater appreciation of histrolc shrines, the advertisment National Parks, monuments and is illustrated by an impressive photograph of the Yorktown battlefield. Here untrained and ill-equiped Colonial forces were pitted against the might of the British Empire in the Battle of Yorktown in 1781. The battle resulted in a major victory for the American cause.

Readers are told how Yorktown today teaches the tourist "an exciting history lesson." "Here you can wander through the streets of a town that has changed little in 175 years...see the redoubts and battlements authentically reconstructed...learn first hand how our freedom was won."

Saluted in the advertisement are the Daughters of the American Revolution for the restoration of the Customs House at Yorktown, the oldest in the country, and for their far-reaching program of patriotic education.

Sportsmen spent $46,047,781 for hunting licenses and permits during 1955, reports the 1956 Yearbook of The American Peoples Encyclopedia. Michigan led the list, followed by New York and Pennsylvania.

Group Holds Father-Son Picnic

The Father-Son Picnic held by the Methodist Men or Scott Memorial Methodist Church in Oceana, on Wednesday, July 25 was a great success. A group of some twenty-five or thirty men with their sons, grandsons and adopted sons had a wonderful time playing games, eating delicious food, and enjoying fine Christian fellow- and enjyinog fine Christian fellowship.

The evening was made deeply significant, spritually by an informal song service led by the Rev. J. Hillman Coffee, pastor of the Methodist Church in Vineland, New Jersey, accompained by Mrs. Coffee. Rev. and Mrs. Coffee are brother and sister-in-law of Mrs. F. H. Strieby, wife of the pastor of Scott Memorial. Another special feature of the service was the rendition of two duets by Rev. and Mrs. Coffee, accompained by Mrs. Strieby.

The Methodist Men's Club of Scott Memorial is growing rapidly in numbers and in activity under the direction of Mr. Artis Payne, the new president, and efficient staff of officers. Men of the Church and community are cordially invited to attend their meettings, held on the fourth Wednesday of each month.

One of the first to recognize the potentialities of aluminum was Napoleon III. Visualizing it as lightweight equipment for his soldiers, the French Emperor subsidized the French scientist Henri Sainte-laire Deville in his efforts to find a low-cost method of production.

W&M Graduate Takes A Leading Role In Drama

An experienced Richmond actress will assume Sunday the comic role of the Widow Hussitt in "The Common Glory."

Pat Ewell a graduate of William and Mary, will succeed Anne Helma Irons as the principal comedienne in Paul Green's symphonic drama. Mrs. Irons, who has held the role was forced to leave the production mid-way in its 10th year because of a illness in her family.

Miss Ewell was first cast in the 1956 production as Martha Carr, the sister of Thomas Jefferson. Her role will be taken by Ms. James Bray, a member of the original company or "The Common Glory" who will comb out of retirement to play the part.

Miss Ewell has appeared in two previous seasons of "The Common Glory." In 1954 she appeared as Jefferson's cousin Charlotte, and last year she played Martha Carr.

While an undergraduate, Miss Ewell appeared in numerous production of the William and Mary Theatre. She has held roles in "Uncle Harry," "The Circle," "She Stoops to Conquer," "Much Ado About Nothing" and other plays. She was also a member of Colonial Williamsburg's Restoration Players.

She started a program of drama therap for patients at Eastern State Hospital. The work which she carried on for two years proved succesaful, according to officials at at the state mental hospital.

In Richmond she apeared in plays produced by Children's Theatre, the Living Room Players, the Richmond Summer Theatre, and she directed a production of "Seventeen" for the Junior Curtain Timers.

Miss Ewell is a member of Theta Alpha Phi, national honorary drama society, and served as president of the William and Mary chapter. She plans a career in professional theatre.

Mrs. Irons, a resident of Baltimore, Md., also is a graduate of William and Mary where she gained wide theatrical experience. During the past years she appeared in "Gigi" for the Vagabond Theatre in Baltimore.

Her performance as the Widow Hussitt has been highly acclaimed by drama critics. One reviewer this year called her interpretation "pefection."

Mrs. Bray, the former Virginia James, apeared in the first seven years of "The Common Glory," holding at various times every major waman's role in the production except the Widow Hussitt. She is the wife of James Bray, this year's Robert Gordon, and the marriage in 1949 created nationwide press interest because she, playing the wife of Thomas Jefferson, was marrying the man then portraying Patrick Henry.

"The Common Glory," now in its last summer-long season, is presented nightly except Monday at Matoaka Lake Amphitheatre in Williamsburg. The production will be replaced next year by an entirely new drama which will be given as a special feature of the 1957 Jamestown Festival.

Since the end of World War II, Canadian nickle producers have increased their annual rate of nickle production by some 95,000,000 pounds.

BUSINESS REVIEW AND FINANCIAL PAGE

Realty Transfers

Robert L. Oster et ux to William B. Dawley et ux, lot 7 block 7, plat of North Camellio Acres, section 2; tax $16.65.

Joseph N. Malnerich et ux to Earl Norris Jr. et ux, lyots 37,38 block 138, plat of Ridgecrest; tax $18.

Crystal Lake Development Corp. to Ernest W. Turnbull et ux, site 11, plat of Linlier; tax $10.50.

Walter Fay Garrett et al to George S. Shuster et al, lots 60,61 block 40, plat of East Ocean View, section 2; tax $.90.

Mary M. BeVille to John H. Sawyer et ux, lots 25,27 block 46, plat of Shadow Lawn Heights; tax $1.50.

Lynnhaven Colony Corp. to David L. Arey et ux, lot 78, plat of Lynnhaven Shores, section 2; tax $4.50.

Glendon, Inc. to James Henry Jones Jr. et ux, lot 68, plat of Wedgewood; tax $19.35.

Harland O. Hall et ux to James Paul Sill et ux, lot 36, plat of Avalon Terrace Extended; tax $30.30.

Martin L. Johnson to Addison B. Denton et ux, lot 42, plat of Little Neck Village Extended; tax $14.85.

James Junior Burke et ux to Alfred McClenny, parcel, Kempsville District; tax $.15.

James N. Kilpatrick et ux to Carlton C. Baker Jr. et ux, lot 8, plat of Kempsville Manor; tax $23.85.

Vivian L. Page et als to Rugus S. Kight Jr., southern ½ of lot 2, block 53, Virginia Beach; tax $11.10.

Lewis E. Voliva et ux to L. H. Bowen, lots 3, 4 block 39, plat of property of Virginia Beach Development Co.; tax $9.75.

Melborn Corp. to William C. Wescott et ux, lot 8 block 16, plat of Larrymore Lawns, section 3; tax $23.85.

Aiken Realty Corp. to William Curtis Everett et ux, lot 1 block E, plat of Fair Lawn Estates; tax $19.95.

Lever Realty Corp. to Burcham Joseph Authement, lot 1 block B, plat of Fair Lawn Estates; tax $20.55.

Avo Corp. to Robert Smiegocki et ux, lot 5 block 3, plat of Larrymore Lawns, section 1; tax $21.60.

Mills Corp. to Jack Harris et ux, lot 10 block 20, plat of Larrymore Lawns, section 3; tax $27.45.

Howard W. Martin et ux to U. Albert Sallwasser et ux, parcel, plat of Thalia Farms, section 1; tax $3.75.

Melville Corp. to Martin Raymond Kaplan et ux, lot 10 block 16, plat of Larrymore Lawns, section 3A; tax $21.45.

Powhatan Homes, Inc. to Daniel Robert Bennett et ux, lot 30, plat of Southern Terrace; tax $15.75.

Clara A. Barber to George F. Lovelace et als, lot 8, portion of J. B. Silvia Farm ;tax $27.50.

Noal D. Arrington et vir to George F. Lovelace et als, parcel, portion or F. J. B. Silvia Farm; tax $3.

Jacqueline Angell Pentress et vir to George F. Lovelace et als, site 7 portion of J. B. Silvia Farm; tax $19.50.

James L. Midgett et ux to David E. Whitehurst et ux, lot 3, plat of Elizabeth River Shores; tax $8.25.

Marie Northern Holloway Lamb et vir to Horace E. Lamb et ux, parcel 29-B, Princess Anne County; tax $.15.

Thomas Lipoli et ux to Franklin H. Allen et ux, lot 3 block 4, plat of Camellia Acres, section 2; tax $6.75.

Thorogood Corp. to Fred W. Walke et ux, site 319, plat of Thoroughgood, section 1; tax $4.80.

Fitzhugh Lee Brown et ux to Pearl A. Plyler, parcel, Seaboard District; tax $.90.

William L. Boggs et als to H. Clinton Steele et ux lots 55-58, plat of Shore Realty Corp.; tax $22.20.

J. W. Barnes et ux to Wieley White, parcel, Seaboard District; tax $75.

Goodman-Segar-Hogan Residential Sales Corp. to William T. Sutton, lot 3 block 3, plat of Lake Shores, section 3; tax $3.45.

Neil A. Heary et ux to Kenneth W. Lewis, lots 31-33 block 29, plat of East Ocean View, section 2; tax $11.85.

Lynnbrook Corp. to Henry Duland Brown et ux, lot 43 block 9, plat of North Camellia Acres, section 4; tax $22.80.

Same to Raymond Harvey Ellis et ux, lot 20 block 10, plat of North Camellio Acres, section 4; tax $18.75.

Camellia Homes, Inc. to Gerald Joseph Fitzgibbon et ux, lot 15 block 16, plat of North Camellia Acres, section 4; tax $18.30.

Same to Ray Marshall Middleton et ux, lot 19, block 16, plat of North Cahellia Acres, section 4; tax $18.30.

Camellia Homes Inc. to George Thomas Radcliff et ux, lot 20, block 16, plat of North Camellia Acres, section 4; tax $20.70.

Same to Holt Forest Cox et ux, lot 22 block 16, plat of North Camellia Acres, section 4; tax $20.70.

C. Edgar Winn et ux to Joseph T. Donadio et al, lot 2 plat of Linier section 2; tax $6.

Williams-Hoffler Agency, Inc. to H. F. Goodnow et ux, lot 376, plat of Cape Story By the Sea, plat no. 2; tax $.90.

Hyman Batleman et ux to John L. Carter et ux, lots 12,13 block 112, plat of Lakewood; tax $.90.

James W. Key et ux to William F. Stoll et ux, 112.5 acres, Pungo District; tax $25.50.

Kermit Brooks Channell et ux to Thomas L King et ux, lot 11 block 14, plat of Diamond Springs Homes; tax $16.35.

Claud R. Mastracco et ux to Herman C. Parmer et ux, lot 35, plat of Lynnhaven Colony, section 2; tax $15.

Francis E. Evans et ux to Aubrey S. Jernigan et ux, lot 9 block C, plat of Lynnhaven Beach, Cape Henry; tax $9.

Wayne Realty Corp. to Arnold M. Maki et ux, lot 13 block 3, plat of Bel-Aire, section 2; tax $27.75.

Claudius M. Dixon et ux to David Tilman Day et ux, lot 115, plat of North Rolleston, section 2; tax $11.25.

William Sawyer et ux to Preston Moore et ux, lot 19 block 7, plat of Bayshore; tax $.30.

Catherine T. Douthat to Margaret H. Gammo, lots 31,32, plat of Shore Realty Corp.; tax $14.25.

J H. Watson et als to S S. Fulcher, parcel C, plat of Thalia Manor; tax $.45.

Same to S S Fulcher, lot 14 block 10, plat of Thalia Manor; tax $1.35.

Ellis R. Cahoon et ux to Julian C. Nixon, lots 3-10 block 34, plat of Glenrock; tax $.75.

J. H. Watson et als to Washington Realty Corp., 3 parcels, Thalia Manor; tax $252.60.

Washington Realty Corp to Hayston Realty Corp et als, 3 parcels, plat of Thalia Manor; tax $252.60.

Hayston Realty Corp to Thalia Building Corp., 3 parcels, plat of Thalia Manor; tax $389.40.

Mills Corp. to Harold J. Dobken et ux, lot 16 block 20, plat of Larrymore Lawns, section 3; tax $2145.

Melville Corp. to Henry Aden Shook et ux, lot 19 block 19, plat of Larrymore Lawns, section 3; tax $21.

Avo Corp. to Irwin Robert McLain et ux, lot 4 block 1, plat of Larrymore Lawns, section 1; tax $20.40.

Lever Realty Corp. to Jim F. Short Jr. et ux, lot 16 block D, plat of Fair Lawn Estates ;tax $19.95.

Same to George Brett Walsh et ux, lot 5 block C, plat of Fair Lawn Estates; tax $19.35.

Same to Alfred Garcia et ux, lot 9 block C, plat of Fair Lawn Estates; tax $19.35.

Same to Milton L. LeGault et ux, lot 3 boick B, plat of Fair Lawn Estates; tax $20.25.

Same to Herbert W, Lawrence et ux, lot 7 block B, plat of Fair Lawn Estates; tax $20.25.

Aiken Realty Corp. to Guy Preston Johnson et ux, lot 1 bock G, plat of Fair Lawn Estates; tax $19.95.

Same to Lloyd T. Straughn et ux, lot 2 bolck E, plat of Fair Lawn Estates; tax $20.25.

Mary Allbritton to Margaret Uzzle, lots 1,2, plat of Olive Heights Annex 2; tax $.45.

Sophia A. Votsis to Saveras H. Savvides, lot 19 and the western 20 feet of lot 17 bolck 44, plat of Virginia Beach Development Co., plat 6; tax $2.70.

Bessie White to Clyde Willard Shorter et ux, lot 8 bolck 1 and southern 15 feet of lot 20 bolck 1, plat of property of W. H. C. Ellis; tax $7.50

William Woodhouse et ux to Thomas F Owens et ux, parcel, Lynnhaven District; tax $.60.

Woodrow B. Setzer et ux to Garland Oliver Tebo, lot 105, plat of Cape Story By the Sea, plat 1; tax $.75.

T. M. Bellamy, Inc to Barrett et ux, 3/8 acres, plat of Woodlawn Farm; tax $6

Thorogood Corp. to Boleslaw Szostak et ux, site 331, plat of Thoroughgood, section 1; tax $4.50.

Wm. E. Cramer Co. to Celia Mednick, lot 1 block 2, plat of New Virginia Beach Corp.; tax $48.75.

Eastern Realty Developing Corp. to Bayville Farms, Inc., 2 parcels, Kempsville District; tax $.15.

11 MILLION HOMES

The postwar total of new residences built has reached the 11 million mark. The second largest yea rin home building history was 1955, reports the 1956 Yearbook of The American Peoples Encyclopedia. A total of 1,330,000 homes were built during the year.

The demand for the precious metal palladium increased substantially in 1955, with it use extended in several industrial fields, especially for contact points in automatic electrical apparatus.

Long favored for inboard engines aboard pleasure boats, Monel nickle-copper alloy gasoline tanks are now being made for use with outboard engines. The all-Monel construction of these tanks assures their dependability and longlife.

Licensed to Wed

Arthur T. Trujillo, 28, USN, Norfolk, and Emma Lee Fields, 24, nurses aid, Virginia Beach.

John D. Hassell, 19, USN, Freeport, L. I., New York, and Mary Ann Holley, 21, no occupation, Memphis, Tenn.

Andrew B. Maschak, Jr., 45, laborer, Johnstown, Pa., and Frances M. Smeal, 47, clerk, Johnstown, Pa.

Leo Wood, Jr., 20, manager, clerk, and Sally M. Baines, 19, operator, London Bridge.

Civil Service Exams Here

The Civil Service Commission has announced a competitive examination for Substitute Clerks and Substitute Carriers at the Virginia Beach Post Office.

Appointments to these positions will be career appointments unless otherwise limited. The first year of service will be a probationary period. The appointment becomes permanent on satisfactory completion of the probationary period.

Applicants must actually reside within the delivery limits of the Post Office named or be bona fide patrons of the office.

No person will be appointed as substitute carrier who is unable to drive an automobile.

The minimum age limit is 18 years, there is no maximum age limit. All applicants must weigh at least 125 pounds.

For applications and further information inquire of the Civil Service information representative at the Virginia Beach Post Office. Applications will be accepted by the Civil Service Commission until August 30, 1956.

P. A. High School Adds To Staff

Frank W. Cox, Division Superintendent Princess Anne County Schools, has announced the employment of two Distributive Education coordinators at the Princess Anne High School. Nancy Stuck, Fairmont (W. Va.) State College graduate, and Eugene Lanning a graduate of the Richmond Professional Institute in Richmond are the two new members of the high school staff

Miss Stuck is currently working in the high school on plans for a community survey, in order to develop training statons for students enteing the DE program in September.

Distributive Education, as it is used in the high school, is a program designed to train boys and girls for profitable employment in the field of distibution. A student in this program goes to school in the morning and takes distributive education along with academic courses required for graduation. In the distributive education class students ae trained in such areas as salesmanhip, display, advertising, stockkeeping and other various areas

Reenlistment To Be Discussed

Senior Navy career enlisted personnel will meet next month on the East and West Coasts to discuss the factors that effect Navy reenlistments.

The two meetings wil be conducted at the Naval Training Centers Bainbridge, Md., from August 13 to 15 and at San Diego, Calif., from August 20 to 22.

The meeting are being held by the Navy at the request of the Defense Department Advisory Committee on Professional and Technical Compensations (Cordiffer Committee). The knowledge gained through the discussion by career enlisted men of factors that deter or stimulate reenlistments will be incorporated into a legislative program which the Defense committe will present to Congress.

The committee is headed by Ralph J. Cordiner, President of General Electric Other members include Charles K. Hook chairman of the Board for ARMCO Steel, Dr. John A. Hannah, President of Michigan State, the Assistant Secretary of Defense for Manpower Personnel and Reserve and the Assistant Secretaries for Personnel from the three services.

Also included in the membership are senior military officers. Representing the Navy is Admiral W. M. Fechteler, USN, (Ret).

Items in which will be discussed at the two symposia will povide the necessary background for the strong program of legislative and administrative measures deignde to attract and keep combat leadership, professional, technical and management skills required by the Navy. The discussions will go into skills and education, promotion opportunities, housing, pay and civilian jobs.

The career enlisted men slated to attend the meetings have been encouraged to hold preliminary discussions with enlisted personnel of all rates.

Representing the Fifth Naval District at the Bainbridge Symposium will be Chief Radioman C. A. Cozart, a member of the Norfolk Naval Receiving Station Career Appraisal Team. An aviation storekeeper from the Norfolk Naval Air Station and a teleman from the Bainbridge Naval Training Center will also be members of the district delegation.

U. S. aid to agriculture for 1955 amounted to $4.5 billion, a rise of 70 per cent over 1954.

LEND $21 BILLION FOR HOMES

The Veterans' Administration had its biggest house building financing year last year, reports the 1956 Yearbook of The American Peoples Encyclopedia. It gave out nearly 595,000 loans totaling $6,534,391,000 for

• HAWAII CALLING

The lure of Waikiki beaches gets stronger. An estimated 105,000 visitors spent approximately $56 million in Hawaii last year, says the 1956 Yearbook of The American Peoples Encyclopedia.

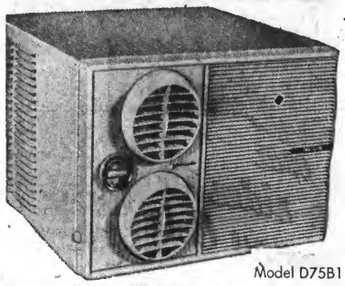

Making a garment larger? Sew the seams before you take out the original stitching and you'll save a lot of basting or having the materials slip. The old stitching can give you a guide for the new seam.

All manner of things can be stored in plastic bags to enable you to hang them as well as see them. Try dust and cleaning cloths in one, and put cookie cutters in another.

Punch a hole through your shopping list and tie it on the cart while you do the marketing. It won't get lost that way and you don't have to keep handling it either.

When you have to chop a lot of vegetables, the easiest way to do it is with a French chef's knife. Use a board or chopping block and don't let the tip of the knife leave the board while you work.

While you do painting from a ladder, hang a nail or two on the ladder so you can put your bucket of paint on there as well as a cloth for wiping paint stains and hands.

THIS WEEK'S RECIPE
Broiled Chicken Paprika
(Serves 2)

1 broiler, cut up
2 cups lemon juice
1 teaspoon oregano
1 teaspoon paprika
Salt and pepper to taste
½ cup chopped scallions or green onions

Rub chicken with oregano, paprika, salt and pepper. Arrange skin side down in baking dish. Pour 1 cup lemon juice over chicken and sprinkle on scallions, if desired. Broil each side until meat is tender and skin a golden brown. (This recipe contains no additional fat and is fine for low calorie diets).

Youthful Classic

1466
10-20

THERE'S plenty of youth and charm in this clever shirt-waister. Button-trimmed collar and cuffs add a sparkling note.

No. 1466 with PATT-O-RAMA included is in sizes 10, 12, 14, 16, 18, 20. Size 12, 3⅝ yards of 35-inch; ½ yard contrast.

Send 35c in coins for this pattern to IRIS LANE.

Dept. "NWNS," 367 West Adams St., Chicago 6, Ill.

Folk Festival Here This Month

The entire program for one of Virginia Beach's headliner Golden Jubilee events was coordinated by the sponsoring clubs at a meeting with Golden Jubilee Chairman, H. E. Halstead.

The Kiwanis Club and New Comers Club co-sponsoring the event termed themselves most enthusiastic that the Goledn Jubilee Committee was able to bring to the beach such a nationally famous folk personality as Bacon Lamar Lunsford with his Smoky Mountain dancers, players, and singers.

The three day festival which is scheduled for the middle of August will give the community and vacationers a rare opportunity to see an authentic folk festival such as the one in Ashville, North Carolina which was founded and has been directed by Bacom Lamar Lunsford for the past twenty years. A noted folklore authority, Lunsford and his famous teams, players and singers have conducted similar festival in New York, Chicago, Washington and St. Louis.

Tickets will go on sale this week while posters will be distributed throughout the Tidewater area. The event is slated to attract widespread interest throughout the eastern part of the State.

In the committee set-up for the Folk Festival William Kellam is general chairman from the Kiwanis Club, Ms. Ernest Turnball, general chairman from the New Cobers Club; William Baugh, is co-chairman for the Kiwanis Club; Mrs. Paul Berchefeldt for the New Comers Club; Tickets committee heads are T. E. Turned Jr. and Mrs. Donald H. Germaine; Talent chairmen for special local participation in Lunsford's program are Herbert Harrell and Ms. Fred Hardin; Gate chairmen are A. John Dennis and Ms. Reid Ervin; Finance are Al Kraft Jr. and Mrs. Charles Gallager. Staging will be handled by Sarah Williams and

The MIXING BOWL..

IT'S *Fun* TO COOK

By LUCILE CLARK
SUN-NEWS FOOD EDITOR

For the very latest in food fads and foibles . . . for practical, down-to-earth recipes that please both palate and pocketbook, read the "Mixing Bowl" by Lucile Clark each Thursday in the Sun-News.

Hunting a new way to please the Man-of-the-House? Get into the habit of setting your table with new, gay paper tableware!

We all know the way to a man's heart is through the menu! But has it occurred to you that how you serve that menu is just as important as what you serve?

On hot summer days when meals have to be really tempting, why not make lunch or dinner time as much fun, as beautiful to look at, and as little work as possible? Serve cool salads on bright-colored paper plates. Use matching paper cups to complete an attractive table-setting and, of course, banish dish-washing chores.

The Hunt design, shown by the young sportswoman above, presents a colorful array of riders and horses chasing foxes around the cups and across the plates. The colors are sun-tones of blue, green or orange. This set would be appropriate for Sunday "brunch."

The Hunt cups have a practical appeal, too. They are 'china-coted' — an improved plastic lining that makes the cup 'all-purpose'—for hot or cold coffee, tea or other refreshing drinks! These cups, created by Lilly, have a rigid, china-like feel and preserve the true flavor of beverages.

There are many other attractive paperware designs to dress up your summer-living — white gulls flecked across vivid blue, red, green or yellow; individual waxed paper cups are perfect for fruit salads or desserts. 'Jigger' cups match the gull pattern in red or blue.

If you add pint- and quart-sized paper buckets with lids to your cupboard you'll have a care-free summer.

I hope these suggestions will make summer-time living - easier for you neighbors, and you'll have lots more time, to do the things you enjoy doing during the hot summer months.

I want to mention another topic, much discussed today. Diet. Hardly a day goes by that someone doesn't ask baout diets, usually the kind that makes one lose weight. Seldom does one here "Do you have a diet plan to gain weight? So lets chat a while about the New Roman Meal Bread.

I guess it appeals to me because I like bread, and panticularly Roman Meal Bread.

The folks who make Roman Meal bread have a diet meal plan, that has been approved by nutrition authorities, and I ask a friend of mine to tell me more about Roman Meal Bread so I could tell you.

THE ROMAN MEAL STORY

You remember from your history books the mighty conquests of the legendary Roman Legions. Those old Roman gladiators were truly invincible.

And the food that sustained the unconquerables was of the simplest. Each soldier, historians say, received as his daily ration one pound of whole wheat and one pound of rye. This diet, supplement by foods found enroute, maintained the health and exceptional stamina of the Roman Legion.

It remained for a practicing physician in this country—in Tacoma, Washington—to discover some years ago the centuries-old diet. His inquiry was the quest of an anguished spirit, for you see, Dr. Robert Jackson suffered from persistent ill-health.

Some Simple Nutritional Truths Are Reborn

Dr. Jackson particularly restudied the balance diet and the significance of certain foods, and it was then that he came upon the story of the Roman Legions. He suspected correctly that the diet secret was their intake of whole grains. So Dr. Jackson set about grinding and mixing. He was careful to retain the natural minerals, proteins, vitamins and other nutritive properties of whole grain wheat and rye. He added flax for its beneficial effect on the digestive system.

The good doctor, now fully returned to health, began the preparation of Roman Meal which combined the whole grains of wheat and rye with added flax. His friend clamored for samples.

Dr. Jackson found himself unable to meet the demand, and he was abliged to set up commercial manufacturing facilities.

Today Roman Meal Bread is baked and distributed by approximately 170 leading bakeries carefully selected from the nation's finest.

Most people throughout the country can buy Roman Meal Bread right in their own neighborhood—can say that it is "sold around the corner from where I live."

Actually, this most popular of all specialty loaves is now distributed from the West Coast to the East Coast of the United States, from the Canadian border to Mexico, and in Alaska and Hawaii, too.

Why Roman Meal Bread Is So Popular

Genuine Roman Meal Bread is fully protected from infringement. Bakeries distributing it do so under a franchise, and each loaf is guaranteed to contain the genuine Roman Meal formula, as developed by Dr. Jackson. "Look for the Roman gladiator on the genuine Roman Meal Bread."

Roman Meal Bread is the one different bread. It is baked from not one, but three grains, scientifically blended and vitamin-fortified. There is no other bread like it in formula, nutarition, or taste.

Why Roman Meal Bread Is Important In Your Diet

For this reason, Roman Meal Bread occupies an important place in the new Diet Plan. Roman Meal Bread supplies LONGER-LASTING ENERGY that helps keep you satisfied throughout the day. Its delicious taste and its nourishing blend of Whole Wheat, White Rye lend appetizing zest to your idet meals. Roman Meal Bread supplies protein, carbohydrates, vitamins and minerals to help you keep healthy while reducing.

Once you begin the new Diet Plan, you will be delighted to find that Roman Meal Bread makes it easier to stick to your slimming program. Its marvelous flavor gives you a satisfied feeling of having dined substantially. Its longer-lasting energy helps prevent a carving for rich, high-calorie foods. A slice or two of Roman Meal Bread in your diet menu makes you feel more cheerful, more active more alert throughout the day. Yet you keep on slimming off poundage!

If you're one of the folks, who likes bread, but have to count calories, I'd suggest you try Roman Meal Bread and see how you like it. It is baked from not one, but three grains - scientifically blended and vitamin, fortified and - its really good.'

Bye — Now! I'm off to make some Roman Meal Bread Toast and have a cup of tea.

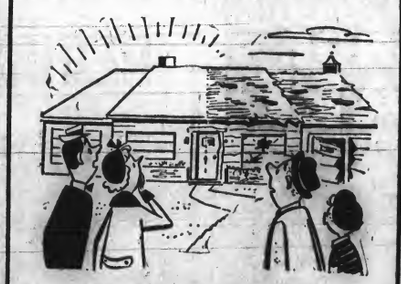

Oceana Civic League Meets August 8th

"The Civic League of Oceana will hold it's regular meeting on August 8th in the Fire Station at 8 P.M. A new and important item will be discussed. Please Attend!!!"

The nickle-copper ores of the Sudbury District of Ontario, which yield most of the nickle produced in Canada, also contain important quantities of copper. About one-half of Canada's total output of copper comes from this source.

All-Virginia Cruise To South America, Caribbean Is Scheduled

Itinerary for the seventh All-Virginia Cruise from Norfolk to South America and the Caribbean was announced officially today by J. Rives Worsham, Norfolk industrialist who is president of the Virginia Cruise Corporation.

Sailing is scheduled for next January 25, at 11 P.M. aboard the S.S. Ryndam, and five ports of call will be made before returning to Norfolk at 1 PM. on February 8.

"The Ryndam is an all air-conditioned cruise vessel of the Holland-America Line, "Worsham said, "and is an identical sister ship of the S.S. Maasdam which was sold out completely last Winter for our sixth 14-day Winter vacation cruise of Virginia to the Caribbean Area."

He said the first port call for the 1957 cruise will be St. Thomas in the Virgin Islands, January 29, and two days later a stop will be made at La Guaira, Venezuela—the seaport of Caracas.

On the return leg of the voyage to Norfolk, Worsham said these three stops would be made: February 2—Bridgetown, Barbados; February 3—Charlestown, Island of Nevis, and February 6—Hamilton, Bermuda.

Worsham pointed out that the first of the All-Virginia cruises was held in 1951, and was the product of thinking civic leaders in the Norfolk Twenty-first Street Business Association.

"From the first, the idea was to focus attention on the unusual geographical advantages of Hampton Roads and other Virginia ports," Worsham said. "This interest led naturally to the formation of the Virginia Cruise Corporation by the Norfolk Port Authority, Virginia State Chamber of Commerce, and the Twenty-first Street Business Association.

"Each year since 1951, with the exception of 1954 when no cruise was held, successful cruise operations have been conducted to South America and the Caribbean. We have found the cruises to be an answer to a popular demand by Virginians for a Winter vacation in tropical waters, and we have found our Latin American neighbors interested in our business," Worsham said.

Passenger reservations now are being received at the Cruise Corporation offices, 111 North Fifth Street, Richmond. Notices on the seventh cruise have been mailed to Virginians who booked passage on previous trips, and they will be given priority on booking preferences.

BUDDIES . . . White tomcat Sandy plays with chicken at Barwick-in-Elmet, England. Sandy likes to collect and watch over stray chicks.

Farm Leader Says Va. Peanut Growers "Grossly Mistreated"

Virginia peanut growers are being "grossly mistreated" by the present administration, a farm leader declared here today.

John B. Vance, president of the Virginia Farmers Union, made the charge in a statement announcing that his organization would oppose a petition before the United States Traiff Commission to increase imports of the large "Virginia-type" peanuts.

A hearing on the question of increasing the imports for next year has been set for July 31 in Washington. The increase was requested by the Peanut and Nut Salters Association.

Vance said he was speaking both for the Virginia and the National Farmers Union in opposing the increase on the grounds that there was "no reason at this time to believe that domestic growers cannot supply this country's demand for Virginia-type peanuts."

He also deplored the timing of the hearings, declaring that raising the possibility of increased imports before the marketing season begins would have an adverse psychological effect on the market.

In support of his charge of mistreatment, the Farmers Union leader said the Eisenhower admisistration had:

"1. Removed peanut butter from the Federal school lunch program for the next school year;

"2. Virtually excluded peanut growers from participation in the soil bank acreage reserve by figuring payments on 23 pecent of the gross value, whereas other crops are figured at 50 to 60 percent;

"3. Refused to raise acreage allotment for 1955 as requested, thus denying Virginia farmers the right to produce enough peanuts to supply their own market;

"4. Opposed inclusion of peanuts in the soil bank acreage reserve program;

"5. Impose a virtual ceiling on peanut prices last year by approving increased imports."

In addition Vance said, "Certain members of Congress have made two attempts since 1954 to punish farmers by removing peanuts from the list of basic crops."

He concluded:

"This all adds up to gross mistreatment for peanut growers in Virginia and the nation."

A poll taken last year revealed that only 17 percent of the Americans questioned answered "yes" when asked whether they were currently reading a book.

Fifth Naval Dist. Has Twenty Work Openings

The Fifth Naval District Public Works Office announced that it has 20 openings for qualified construction inspectors, one opening for a staff civil engineer and numerous openings for structural, electrical, electronics and construction engineers.

The need for construction engineers has increased due to the large construction program underway and is expected to continue fo several years. The majority of inspector positions are in the Civil Service GS-7 grade with an annual salary of 4,525.

Among the construction areas to which inspectors will be assigned are: the Hampton Roads area, Chincoteague and Yorktown, Va., eastern North Carolina, Bainbridge, Md., and Louisville, Ky.

Applicants should have at least five years of construction work, including two years of specialized experience as foreman or inspector of general construction work. excavation, grading, concrete and steel work.

The civil engineering vacancy is in grade GS-11 with a starting salary of $7,035. The position calls for a college graduate with experience in paving evaluation and soil mechanics. Also available are opportunities for structural, electrical, electronics, civil and construction engineers with the pay scale ranging from $4,480, to $7,035 yer year, depending upon education and experience.

Career-conditional civil service appointments will be offered to those who can qualify. Employees are entitled to 13 days sick leave a year, Federal group life insurance at a very reasonable cost to the employees, retirement benefits, and graduated leave system of 13, 20 or 26 days per year depending upon the employee's combined Federal civilian and military service.

Persons interested in applying for any of these positions may secure additional information from the district Public Works Officer, Code DA-210, Fifth Naval District, U. S. Naval Base, Norfolk 11, Va., or by phoning MA 2-8211 Ext. 4062 in Norfolk.

New Navy Mark System Set Up

Beginning this month, the Navy enlisted man and his work will be evaluated by his superiors under a new system established recently by the Bureau of Naval Personnel.

This new system is designed to provide a more direct appraisal of the overall performance of the individual. The new form called the "enlisted performance evaluation worksheet," supercedes the old grading system of quarterly mark cards which have been in effect for many years.

The quarterly mark cards noted only the subject man's proficiency in rate, leadership, and conduct.

The new system provides for the grading in ten steps of professional performance, military behavior, leadership, and supervisory ability, military appearance and adaptability of an individual. The leading petty officers and division officers will designate the marks to be given.

The new procedure emphasizes individual performance of duty provide positive means of giving recognition for above average and superior performance. It will also grant proper recognition to the practical sailor of proven reliance and ability.

Under the new system, the results of performance evaluations will be incorporated into advancement multiples, affording increased opportunity for enlisted personnel to advance in rate. The form will also be used by commanding officers for recommending enlisted personnel for promotion to officer rank.

The evaluation sheets will be submitted semi-annually to the Bureau of Naval Personnel.

A sphere of platinum-rhodium allows only seven-tenths of an inch in diameter is enough catalyst to oxidize nitrogen for 56 carloads of nitrate fertilizer.

Beach Resident At Milwaukee Convention

Baxter Sparks, President of the Tidewater Lost Chord Club, is attending the Fifth Annual Convention of the International Association of Laryngectomees in Milwaukee this week. While most of those who attend and who will take part in the proceedings are laryngectomees there also will be officials of the American Cancer Society, speech therapists and laryngeal surgeaons participating.

The meeting is truly international as one of the principal speakers will be Miss Elsie McCallum, F.A.C.S.T., of Melbourne, Australia. The guest speaker at the banquet will be General Melvin Mass, USMC Ret.

One of the Workshop sessions which promises to be of special interest will discuss "The Community Organization of a Program for the Rehabilitation of Laryngectomees." This will be conducted by Dr. Warren Gardner, Ph. D. of the Cleveland Clinic Foundation. It was Dr. Gardner who started the laryngectomee association and has been intrumental in the spread of Lost Chord Clubs throughout the world.

The convention runs from Wednesday August 1st thru Friday and will be held at the Hotel Schroeder. Mrs Celeste Hackney, Executive Society also will attend the convention.

For the person who "has everthing" — a platinum mechanical pencil is now being marketed with the price tag of $500. If you find this too expensive, it is possible to purchase a similar pencil made of palladium, one of the platinum group metals, for a mere $250.

GOLDEN JUBILEE REGATTA AT CAVALIER CLUB SATURDAY

VIRGINIA BEACH SUN-NEWS

"SERVING VIRGINIA'S FASTEST GROWING COUNTY"

VOLUME XXXII NO. 32 | TELEPHONE 1877 | VIRGINIA BEACH, VIRGINIA, THURSDAY, AUGUST 9, 1956 | CLASSIFIED ADS PAY | SINGLE COPY: 5c. BY MAIL $3.00 PER YEAR

TIDES

	High A.M.	High P.M.	Low A.M.	Low P.M.
Thurs.	3.32	4.41	9.37	10.45
Fri.	4.40	5.16	10.45	11.05
Sat.	5.42	6.16	11.48	——
Sun.	6.40	7.10	12.30	12.40
Mon.	7.34	8.01	1.31	1.44
Tues.	8.27	8.51	2.20	2.30
Wed.	9.18	9.40	3.07	3.30

Here Next Week

Bascom Lamar Lunsford, founder and director of The Asheville Folk Festival, will stage a three day Folk Festival at Virginia Beach Stadium starting August 16 featuring dancers, singers, and players from The Blue Ridge and Smoky Mountains. The festival is being sponsored by The Kiwanis Club and New Comers Club.

Three Day Folk Festival Starts Thursday At Stadium

From the "land of the sky" to the Virginia Seashore, Bascom Lamar Lunsford will transport in part his famous folk festival which has just completed its 24th and most successful run in Asheville, North Carolina.

Founder and director of the Asheville festival, this nationally renowned folklore authority has staged festivals in New York, Philadelphia, Washington, St. Louis, Chicago, Dallas, Raleigh, and Chapel Hill, North Carolina. With the celebrated Soco Gap dance team accompanied by The Coon Creek Girls from Pinchem Tight, Ky., he appeared before the King and Queen of England and enchanted them with "Shoe Fly Swing" and "The Ocean Wave" . . . he introduced mountain dancing in The Waldorf Astoria, was cheered in Carnegia Hall and has commanded tremendous audiences at all of his folk "does."

In his words, all of his festivals start "long 'bout sundown" — which specifically means the Folk Festival at the Virginia Beach Stadium will start at 8:15. The two hour program will introduce to the Tidewater area a show such as has never been seen here before for Lunsford is bringing ovr 100 of his Smoky Mountain dancers, singers and instrumentalists. Many of these performers will have participated in the Asheville festival which took place August 2nd, 3rd, and 4th.

Every bit as colorful as the places they call home, feature participants will be Walter Barham, a harmonica player from Greasy Cove; Miss Preda English, a ballad singer and guitarist of no small note from Laurel River; The Valdesian Folk Dancers from South Mountain and originally from Northern Italy; Red Rose and his Dixie Mountain Boys, a string band from The Piedmont; Eugene and Fascion Smith, speciality dancers with their team from Duplin; The Snow Hill Dance Team with string band, and recording artists, Mr. & Mrs. Harry West from New York.

Called "Minstrel Man of the Appalachians" in a six page color spread in Saturday Evening Post, Lunsford turned from law to folklore back in 1927 when the festival had its beginning. Bemoaning the fact that people didn't get a chance to sing the wild, sweet, lonely tunes and dance as they should, he dedicated himself to preserving the pure mountain music and dance. He talked with his neighbors from South Turkey and Rabbit Ham to see if they too, deplored the dying out of the age old tunes and would assist him in their revival. Their assured support sent him back into the hills and coves to mountain homes where he swapped tunes and ballads so they could live and be enjoyed by future generations. Now, he is reputed to have the largest collection of folk songs in the country, some 3,000, and has recorded from memory 316 songs for The Library of Congress.

Many of the songs were brought from England and Scotland by the mountain settlers and have remained unsullied in the deep reaches of The Blue Ridge and Smokies. Their stories tell of the sea, the old country and the things that are a part of their everyday life, such as "Cacklin Hen" and "The Fox Chase" — of ill starred lovers in the hauntingly beautiful ballad 'Barbara Allen" of unrequited love, of "mountain dew," of birth, death, virtue, sin and the incident and humor that threads in and out of the living of the mountain folk.

With a casual, informal pace the festival is lively, fast moving and delightful to children and adults alike. Its authentic flavor as fascinating to "hillbilly" enthusiastse as to the "long-hair" although Lunsford has steadfastly refused to let the festival become corrupted by modern 'hillbilly" influences.

So, "long bout Sundown" next Thursday, Friday, and Saturday night a mountain festival will be featured at the seashore.

Area Folks Included In List Of Horse Show Winners Here

Straight Bourbon owned by Mrs. William S. Wilder of Virginia Beach, and ridden by Jimmy Norris captured the Championship Five Gaited Stake at the Kempsville Woman's Club Horse Show in the Virginia Beach Stadium.

The three-day event, attracted its largest crowd for the final events Sunday. By the time Straight Bourbon competed however the rains had arrived and the attendance had been cut to a mere handful.

In winning the Championship Five Gaited Stake, Straight Bourbon won the Cesar P. Smith Trophy. The award was made by Miss Ann Charles, granddaughter of the late Mr. Smith.

Copper Sky Wins

Copper Sky, owned by Carey Jenkins of Hampton won the Green Conformation Hunter Championship with 14 points. The reserve championship went to Irving Kline's Rebel Soldier of Norfolk who had 11 points.

The Green Workinghorse Championship was won by Silhouette, owned by Mr. and Mrs. C. F. Blair of Richmond. Silhouette had 20 points. Taking the Reserve championship was Wise Bid, an entry of Mr. and Mr. Bob Gibbons of Silver Spring, Md.

In the Pony classes, Robin Hood, owned by W. P. Smith of Hampton Division. Runner-up in the division was Dixie Clipper, owned

(Continued on Page Four)

100 Boaters Expected In Meet Here Saturday

Among the 120 drivers expected for the large scale motor boat regatta Saturday, August 11th will be Mel Hughes, U. S. champion in D hydroplane class, Notly Simpson, U. S. champion in D Utility Class, Carl Dowe, U. S. Champion in C hydroplane class; Harry Howlett, U. S. Champion in A Utility.

The Golden Jubilee Regatta is being held by The Tidewater Motor Boat Racing Association under the sanction of The American Power Boat Racing Association.

Thrills aplenty will mark the two heats that each ten classes will run at a 40 to 60 m.p.h. speed. Participating in the afternoon's regatta will be the Ju, Au (class A utility), Bu, Cu, Du Ds (class D Special), Ah (A hydroplane) Bh, Ch, and Dh classes.

The Southeastern Division Championship Races which cover the Washington to Florida region will follow the Virginia Beach Regatta. The field, consequently, will be swelled by drivers enroute to these races at New Bern, N. C.

According to Bill Cox of the Regatta Committee around 120 boats are expected with up to twelve boats streaking around the oval 1¼ mile course in front of The Cavalier Yacht Club in each class. There will be 4 laps to each heat. The course was layed out by The Coast and Geodetic Survey.

Drivers from Maryland, Virginia, West Virginia and North Carolina will enter this regional race and it is believed that Virginia Beach will continue to be on the regional circuit.

Race chairman is Ty Bain. Harry Thompson will referee and do the announcing. Bill Cox of Cox Beach Marina is general chairman. Admission at the gate to the Cavalier Yacht Club is $1.00 adults (tax included) and 50c for children.

Races will start at 11:00 with the last race at 6:00. Trophies will be presented immediately after the races. Bess Melvin, "Miss Virginia Beach" for Miss America contest, Audra Strak of Virginia Beach, "Miss Virginia" candidate for Miss Universe and Sandra Briggs, "The Lotus Queen" will present the trophies.

Local Men Going To Demo Meeting

Four local men will leave Virginia Beach for Chicago on Saturday where they will attend the National Democratic Convention which opens next Monday in the Windy City.

Heading the local delegation will be Sidney S. Kellam, who is secretary to the Virginia delegation. Others making the trip to the national meeting will be Paul W. Ackiss, Mayor Frank A. Dusch and Fred A. Hayeox, Sr.

The convention will be held in the auditorium near the famous stockyards.

Plan Fashion Show

Committee planning the fashion show, "Autumn and Milady Fair," which will be presented on Tuesday, September 4th, 3:30 P. M., at the Cavalier Beach & Cabana Club by the Princess Anne Woman's Club. All proceeds will be used for welfare purposes. Pictured are, reading from left to right (seat'd) Mrs. Mary Howell, Fashions Buyer W. G. Swartz Company; Mrs. T. E. Leesnitzer, Chairman of the fashion show; (standing) Mrs. Aubrey N. Holmes, President of the Princess Anne Woman's Club; Mrs. Laura Lambe, Representative of Golden Jubilee; Mrs. Mildred Alexander, Fashion Coordinator from WTAR.

DO YOU REMEMBER

What was going on in Virginia Beach and Princess Anne County in 1925? If not read the Virginia Beach Sun-News new column next week by the Old Timer.

Yacht Parade Sunday At Surf Club

A spectacular parade of water pageantry will be featured Sunday afternoon off shore in front of the Surf Club as an Ocean Yacht Parade of 40 to 50 boats will cruise southward along the beach front. Starting time is set for 1:30 pm.

The gaily decorated ocean going yachts will form a circle 2 miles off The Surf Club with the Sun Fun, owned by W. T. Terry, chairman of the Yacht Parade, leading the display. Moving south to 17th Street, the glamorous and mammoth yacht display will excute a 90 degree turn towards the beach and come in as far as possible doing 90 degree turns north. The Parade will be radio controlled from the Sun Fun.

Yachts from Richmond, Norfolk, Hampton, Matthews, Portsmouth, and Virginia Beach are scheduled to appear in the Parade. Owners desiring to come into the Cavalier Yacht Club will be welcomed. High water at Lynnhaven Inlet will be about 12:00 pm on Saturday and 1:00 pm on Sunday. Boats having draft of more than 3½ feet or overhead clearance of 12½ feet may not enter the Cavalier Yacht Club.

Supervised by The Tidewater Power Squadron, the Parade is being sponsored by the Virginia Beach Chamber of Commerce as a Golden Jubilee Event.

Fire Leaves Laskin Road Club In Ruin

The old Piney Point Club, lately known as Hickory House, on Laskin Road came to the end of the road last Monday morning when a fire of undetermined origin leveled the night club and dance hall.

The lounge and dance hall part of the club was gutted by the fire that broke out at approximately 3:30 in the morning. The entire front section of the building was conveyed by the fire. It is believed that the fire started in an upstairs apartment.

James Fox, who operated the club, said he had not yet arrived at an estimate of the loss. He said it was only partly covered by insurance.

Fox said that the building was owned by Fox Realty Co. of Virginia Beach.

The Virginia Beach Fire Department received a call on the fire at 3:37 a.m., Assistant Chief M. R. Mathias said. An unidentified motorist turned in the alarm after noticing smoke when he passed by the night club. Firemen brought the blaze under control within about an hour.

The Piney Point Club has been the subject of police raids and confiscation of gambling equipment, grand jury investigations, and a still unsolved robbery involving perhaps as much as $100,000.

The unsolved robbery goes back to Sept. 18, 1948. Seven masked men, some of them armed with submachine guns, entered a frame building behind the club about dawn and broke up a high stakes gambling game. The intruders robbed some 40 to 50 persons and fled. They never have been apprehended.

Pesident Eisenhower said the North Atlantic Treaty alliance was "as strong as ever" on it seventh anniversary.

Girl Scout Leaders At Camp Linkhorn

These Princess Anne County and Virginia Beach Girl Scout leaders are shown in front of the camp building at Camp Linkhorn here. Back row, left to right, Ethel J. Dill, Pat Payne, Curry Buchanan, Viola Raber, Martha Doakleft, Solly Kranz, Sylvia Robens and Estelle Dolgins. Front row are Beverly Shand and Jean Berco.

Annex Court Judges To Announce Decision Late This Month

Hearing Outcome is Deferred to Late August By Tribunal

Five County, Two City Attorneys Heard In Week Long Session

After listening to arguments for and against the City of Norfolk annexing a portion of Princess Anne County for an entire week, the special three-judge tribunal decided to defer its decision in the case until later in August. The case was heard last week in the Princess Anne County Court at Princess Anne.

The three judges, Princess Anne Circuit Court Judge Floyd E. Kellam, Judge Lyttleton Waddill, of Charlottesville, and Judge Elliott Marshall, of Front Royal, decided late Saturday to defer rendering a decision until later in the month.

Seven attorneys spoke during the week long hearing. The county was represented by William L. Parker, Paul W. Ackiss and Commonwealth's Attorney Robert S. Wahab, Jr. Gordon Campbell and H. M. Woodward represented views of county landowners. Joseph L. Kelly, Jr. and James M. Robertson presented the city's side of the case.

In summation the following points were brought before the court by the various attorneys.

Judge Parker pointed out, among other things, that county growth is not attributable to anything that has happened within the boundaries of the city. It is attributable to two main factors:

1. Naval activities.
2. The resort nature of the territory.

In most annexation cases the growth of the annexation area is brought about from within the city. This is not the case here. When civic leaders of Norfolk move outside the city, they move to areas surrounding Virginia Beach, not into the annexation area. "Princess Anne County is in no sense a satellite of the City of Norfolk."

Ackiss stated that the revenue for operation of government in Princess Anne County is derived from one source alone, real estate tax.

County taxes for schools would increase drastically. A general fund levy of $1.90 would be needed. Tax rates would rise in every county district. Some examples:

Blackwater: $4.90 to $7.54.
Pungo: $5.86 to $8.14.
Seaboard: $4.99 to $7.54.
Kempsville: Blackwater Area: $8.24.

The city would be taking 78.5 percent of the assessed valuation of the Kempsville Magisterial District. "This is almost 80 per cent of the assessed valuation of this district and

(Continued on Page Four)

Directory For Beach, County Being Prepared

The Hill Directory Company, nationally known city directory concern, is currently obtaining data in Virginia Beach to be included in a new Norfolk-Virginia Beach-Princess Anne County directory, according to Frederick A. Gannon, company representative.

Compiling of the necessary data for residential and business areas of the Beach is now underway. The directory will be in three parts and will be distributed to libraries throughout the country.

The new directory is expected to be released around January 1, 1957.

Registration Dates Set

All students who will enter Princess Anne High School for the first time this fall are to register Thursday and Friday, between 8:30 a.m. and 3:30 p.m., J. Warren Littleton, principal, has announced.

This includes all students in the 9th through 12th grades who will be new to the school, and those in the area served by the Little Creek, Bayside, and Shelton Park elementary schools but who did not attend one of those schools.

Transfer students are asked to bring transfer slip. Report cards will not be necessary.

All-Star Football Game Set For Saturday Night, Aug. 11

Opposing coaches have been working their squads overtime in preparation for the first East-West All-Star football game to be played in Norfolk's Foreman Field Saturday night under the lights. Kickoff time is set for 8 p.m.

The contest is another feature of Virginia Beach's Golden Jubilee celebration and is sponsored by the Virginia All-Star Foundation.

Tommy Thompson, former William and Mary and Cleveland Browns star, along with Jack Cloud, another William and Mary and pro star, are coaching the Eastern all-stars.

The West has been conducting somewhat secret sessions under the guidance of Ned McDonald, former University of Virginia grid mentor.

The past week the East team has had Bob Lemmon of Great Bridge High School calling plays at quarterback; Frank Craft of Princess Anne, and Leigh Forbes of Virginia Beach were at the halfback posts, with John Saunders, 210-pound former Churchland star, at fullback.

Arty Ermlich of Churchland, and Morris Jester of Virginia Beach were on the ends; Jim Jenrett of Churchland, and Brian Zittrain of Virginia Beach, tackles; Billy Libby of Granby, and Bob Stanton, Churchland, guards.

The veteran Arthur (Jug) Browning, scintillating Wilson gridder, handled the pivot post, but all members of the squad saw some action during the workout.

Tickets are on sale at Maury's Place, the Sportsman's Shop, Northrop's, and Bell's in Norfolk, and at L. M. Harrell's in Portsmouth. They may be purchased at Beau's Sporting Goods and Cherry-Pearson in Virginia Beach.

All - Star Selections

East

Player	Position	School
Arty Ermlich	End	Churchland-Portsmouth
Smyth Wood	End	Norview-Norfolk
P. A. Breedon	End	Newport News High
Morris Jester	End	Virginia Beach High
Jim Jenrett	Tackle	Churchland-Portsmouth
Kirk Phares	Tackle	Granby-Norfolk
Brian Zittrain	Tackle	Virginia Beach High
Tommy Zwemer	Tackle	Maury-Norfolk
Norman Moore	Guard	Maury-Norfolk
Lewis Bridges	Guard	Norview-Norfolk
Bob Stanton	Guard	Churchland-Portsmouth
Bill Libby	Guard	Granby-Norfolk
Arthur Browning	Center	Wilson-Portsmouth
Les Bunting	Center	Warwick High
Leigh Forbes	H. B.	Virginia Beach High
Bob Lemmon	Q. B.	Great Bridge High
John Saunders	F.B.	Churchland-Portsmouth
Paul Evans	H.B.	Hampton High
Frank Craft	H.B.	Princess Anne High
Charles Meeks	F.B.	Granby-Norfolk
Billy Skeefer	Q.B.	Wilson-Portsmouth
Shirley Carpenter	H. B.	James Blair-Williams'bg.
Donald Ward	H.B.	Poquoson High

West

Player	Position	School
C. W. Matthews	End	E. C. Glass-Lynchburg
Bill Goode	End	John Marshall-Richmond
Don Edmunds	End	Jefferson Senior-Roanoke
Carl Eanes	End	Martinsville High
Don Oakes	Tackle	Andrew Lewiss-Salem
Marshall Ebert	Tackle	E. C. Glass-Lynchburg
Malcolm Minor	Tackle	Washington Lee-Arlington
Bobby Sizer	Tackle	Geo. Washington-Danville
Jim Worley	Guard	Jefferson Senior-Roanoke
Don Miles	Guard	Petersburg High
Gerald Roberts	Guard	Radford High
John Thompson	Guard	Richland High
Charles Tingley	Center	Thomas Jefferson-Richmond
Chuck Boone	Center	Covington High
Frank Eastman	O.B.	Hermitage-Richmond
Mike Agee	Q. B.	Geo. Washington-Alexandria
Carl (Rip) Moser	H. B.	Martinsville High
Kenny Norton	F. B.	Andrew Lewis-Salem
Ellsworth Shannon	H. B.	Hopewell High
Don Gardiner	H. B.	Wakefield- Arlington
Bob Dunnington	H. B.	Thomas Jefferson-Richmond
Joe Shaffer	F. B.	Fairfax High
Don Whitley	H. B.	Jefferson Senior-Roanoke

C&P To Start On New Building

The ground breaking ceremony for the erection of a new Chesapeake and Potomac Telephone Company building at 32nd Street and Arctic avenue is scheduled for Friday morning at 11:45 o'clock, according to an announcement made by L. F. Patrick, manager of the Virginia Beach Area office of the utility company.

The ground breaking will mark the initial step in what will ultimately be a $2,000,000 project for the telephone company. The new building will house equipment valued at $1,153,000 and will eventually bring dial telephone service to the Virginia Beach area.

The contract for the erection of the Building to house the above equipment has been awarded to the Wise Contracting Company of Richmond, Virginia.

The completed building will house the very latest in dial telephone equipment and will enable Virginia Beach subscribers to join the national network for customer dialing of long distance calls.

The new facility is expected to enable Virginia Beach to continue in its stride of orderly and prosperous development with a communications system second to none in the nation.

Police Raid Local Club

Princess Anne County Police Sunday afternoon staged a raid on the Virginia Beach Moose Lodge and arrested the governor and steward on charges of violating state whisky and gambling laws.

Raiding officers found two slot machines and a quantity of whisky and beer in the lodge, which is located on 17th St. extended, just outside the city limits of Virginia Beach.

Both men are scheduled to appear in the Princess Anne County Court Aug. 13.

Police Chief J. E. Moore said yesterday the raid was conducted by Patrolmen D. M. Cox, N. C. Fisher and George Maine. They had acted on a tip. The confiscated "one-armed bandits" were of the dime and quarter variety, Chief Moore said.

LET'S TALK SHOP

by

Kitty Gordon

Congratulations and an extra special pat on the back to all participants in the GOLDEN JUBILEE SHOPPER'S CONTEST . . . seems that relating some of the more obscure items with the right shops posed a pretty difficult problem . . . so, more power to the lucky winners selected by our esteemed judges: Mr. Harold Kellam, president of the Virginia Beach Chamber of Commerce, Mr. George T. Mullen of the Bank of Virginia Beach and Mr. Albin Mailhes, General Manager of the Virginia Beach Sun-News.

It should be a happy day for MRS. JULIA OEHMANN of 144 Pinewood Road, Virginia Beach, who came in first with five correct answers and the judges 'top choice in slogans: "Everything's within reach, when you shop at Virginia Beach . . . Quality Merchandise, Reasonable Prices and Excellent Variety!" Mrs. Oehmann wins:

A modern "Lightolier Tree Lamp" from CAMP FURNITURE
A pair of men's dacron and wool slacks from ALEXANDER-BEEGLES
"Golden Jubilee" dinner for 2 at the NORMANDIE RESTAURANT
A child's "Pandora" or "Robert Bruce" swim suit from THE WAITES
Charming table mats and coasters from THE ALBEMARLE GIFT SHOP

Second place goes to MRS. ROSEMARY MEREDITH of 110 56th Street, Virginia Beach whose five correct answers win for her:

A gold annodized and rattan arm chair from WILLIS WAYSIDE
A "Real Poise" swim suit for milady from RAQUET'S SPORTSWEAR
"Lobster Princess" dinner for 2 at MARTY'S LOBSTER HOUSE
2 days use of a camera and projector from TED'S CAMERA SHOP

Third honors go to MISS BETTE JANKS of 3134 8th Street, Newport News who came up with four correct answers. She wins:

A superb wrought iron coffee table from MARIE RICHARDSON'S
A glamorous Futurama lipstick from INGRAM'S PHARMACY
A wicker and flower beach bag from THE NAIVETTE SHOPPE

Fourth winner with three correct answers is MRS. M. R. YOUNG of 111 55th Street, Virginia Beach who receives:

A soft and lovely "Zotos" permanent wave from Louise Pridgen's CAVALIER BEAUTY SALON OR THE BEAUTY BOX, Oceana.

In fifth place with three correct answers, is MRS. MARTHA MILLS of Bay Colony, Virginia Beach . . . we hope Mrs. Mills' favorite husband or son helped with the contest, because the very fine prize is:

A handsome pair of famous Nunn-Bush shoes from CHERRY PEARSON'S

And now, we'd like to take this opportunity to extend our sincere thanks to the cooperative merchants of Virginia Beach whose generosity made this contest possible . . . to the 3 judges who gave their time and thought to the contest and to the contestants themselves who evidenced such enthusiastic interest.

Each winner will receive an official letter of congratulation . . . to be presented to the above mentioned leading merchants who are looking forward to meeting you and personally awarding these worthwhile prizes.

Check your own entrees against this corrected list . . . a mite tricky, but true . . .

A—The Albemarle Gift Shop, 24th and Atlantic Avenue (11)
B—Alexander-Beegle's, 31st and Atlantic Avenue. (14)
C—The Cavalier Beauty Salon or Beauty Box, Oceana. (10)
D—Camp Furniture at Hilltop (2)
E—Cherry-Pearson's, 21st and Atlantic Avenue (8)
F—Ingram's Pharmacy, 207 - 25th Street. (13)
G—Marie Richardson's on Laskin Road. (7)
H—Marty's Lobster House, 33rd and Atlantic Avenue (6)
I—The Naivette Shoppe, 3302 Atlantic Avenue. (9)
J—The Normandie Restaurant, 2112 Atlantic Avenue. (12)
K—Raquet's Sportswear, 2202 Atlantic Avenue. (5)
L—Ted's Camera Shop, 2102 Atlantic Avenue. (1)
M—The Waites Children's Shop, 25th and Atlantic Ave. (4)
N—Willis Wayside, Virginia Beach Boulevard at Thalia. (3)

(1) Postage stamps
(2) Raymor ceramic water jug
(3) Carpet sweeper
(4) Tooth brush
(5) Artificial flowers
(6) Lapel shellfish pin
(7) "Vermagic" cutting board
(8) Trees
(9) Beach towels
(10) Varien original jewelry
(11) Golf Tees
(12) Jug of honey
(13) Baby book
(14) Bottled cokes

More shop talk next week . . . meanwhile, remember, there's real golden value in the Virginia Beach stores . . . and some hidden treasures, we didn't know about . . . perhaps?

Manager

L. M. "Bud" Rothwell, above, is the manager of the new office of Eastern Finance Corporation in Virginia Beach. Rothwell has been a resident of Virginia Beach for several years. The new office was recently opened at 306 Seventeenth Street.

Cpl. Hobson Arrives In Pearl Harbor

Cdr. Edmund S. Hobson, Civil Engineer Corps, USN, arrive din Pearl Harbor, T. H., with his wife, the former Miss Margaret R. Jordan of 233 Iris St., Oxnard, Calif., and their two children, July 6.

Cdr. Hobson assumed duties as Assistant Director for Maintenance and Material on the staff of Rear Admiral Joseph F. Jelley, Civil Engineer Corps, USN, Director Pacific Division, Bureau of Yards and Docks, at Pearl Harbor.

A graduate of Peekskill High School, Sdr. Hobson is the son of Mrs. Ann Hobson of Virginia Beach, Va.

Before reporting to Pearl Harbor, he served as Executive Officer of the Public Works Center, Norfolk, Va.

Along the -

BEACH FRONT

by Betty Murden

All of this week the Beach has been overflowing with many exciting personalities — some here for the Horse Show, others on vacation but all very interesting.

Again this week the vacationers at THE MARSHALL HOTEL come from near and far. Some of this week's Virginia guests are Mr. and Mrs. Colestond Sneed of Salem; Mr. and Mrs. John Martyn, Jr. and their three daughters of Alexandria; Mr. and Mrs. C. Albert Knapp of Berke; Mr. and Mrs. Edward M. Smith of Richmond; Mr. and Mrs. M. J. Bogese of Hopewell; and Mr and Mrs. Blacio of Arlington. Out-of-state visitors include Mr. and Mrs. Edward Isaac of Louisville, Ky.; Mr. and Mrs. Bruno Zrioto, Jr. of Stanaford, Conn. Mr. Zrioto is one of the directors of C. B. S.; Mr. and Mrs. Edward Crump, Jr., Miss Louise Crump, and Miss Lela Hudson all of Menmphis, Tenn.; Mr. and Mrs. James Marloro and two sons of Whitesburg, Ky.; and Mrs. Gordon Bowie and son of Wheeling, W. Va. Also spending some time at the Marshalls are Mr. and Mrs. George Moore and child of Washington, D. C.; Mr. and Mrs. Moller of Dayton, Ohio; Mr. and Mrs. George Maciam of Middletown, Penn.; and Mr. and Mrs. Frank Spivey of Baltimore, Md.

Souphern Guests at THE TRAFTON CHALFONTE include Mr. and Mrs. Joseph DiMazo of Bethesda, Md.; Dr. and Mrs. E. D. Blair and sons of Morehead, Ky.; Mr. and Mrs. H.P Mulkey of Alexandria; Mr. and Mrs. William McCally and daughter of Silver Springs who have vacationed at The Trafton Chalfonte since 1941; and Mr. and Mrs. T.W. Wilson of Hertford, N. C. among the other vacationers are Mr. and Mrs. J. R. L. Johnson; Mr. and Mrs. M. H. Robbinson and two sons of Montreal; Mr and Mrs. Frances Winters of Worster, Mass.; Mrs. Charles Walker of Elizabeth, W. Va.; Mr. and Mrs. Robert C. Dorney of Allentown, Penn.; and Mr. and Mrs. T.J. Kleffer and Mrs. Nailer and her daughter Miss Nancy Nailer and Mrs. Virginia Guthry all of Charleston, W. Va.

Mr. and Mrs. William K. Goobick of Fredricksburg are spending some time at THE BREAKERS HOTEL. Saturday night The Goohicks entertained at a cocktail; among the guests were The Goohicks daughter and son-in-law Dr. and Mrs. Murrell of Richmond, Mr. and Mrs. Thomas B. Payne and Miss Garnett all of Fredericksburg. Also staying at The Breakers is Mr. James T. Coyle of Charleston, W. Va. Mr. Coyle and his Father are the owners of Coyle and Richardson Department Store in Charleston.

Among the visitors here for the Horse Show were Mr. and Mrs. Woodrow Smith of Grifton, N. C.; Mr. J. H. Crenshaw of Kenston, N. C.; and Mr. and Mrs. H. R. Harris, Jr., Miss Elizabeth Harris, and Miss Jane Harris, all of Seaboard, N. C. All of these guests stayed at The Idylwhyle Hotel. Other guests of THE IDYLWHYLE include Mr. and Mrs. John S. Ridout of Chester, Va.; Mr. Braid Broecker, Mr. Ray Lovelace, and Mr. Lynn Ledford all of Louisville, Ky.; Mr. and Mrs. Ell Jordan of Middletown, Ohio; Mrs. Adair S. Harlow and Mrs. Joy H. Lauber both of Richmond; Mr. and Mrs. C. Granville of Toranto; and Miss Helen Markus, Miss Barbara Sims, and Miss Emma Rogel all of Barberton, Ohio. Also spending some time at the Idylwhyle are Miss Shirley Malta and Miss Jane Sahna both of Forrestville, Conn.; Miss Rose McCullough and Miss Evelyn L. Mounks of Washington; and Mr. and Mrs. C. L. Benston and sons of Raleigh, N. C.

Many Virginians are now enjoying their vacations at THE HOLIDAY SANDS MOTEL. Among them are Dr. and Mrs. Robert Williams of Richmond; Mr. and Mrs. W. H. Cooper of Rocky Mount; and Miss Sarah Thompas and Mrs. A. Z. Litz both of Tazewell.

Mr. and Mrs. R. B. Buckmaster and their children Lynn and Ellen of Kensington, Md. are spending some time at THE DUNDEE INN. Mr. Buckermaster is a Technical Writer for Diamond Ordnance Fuze Labs in Washington, D. C. Another Guest at the Dundee Inn is Mr. David Pryor of Camden, Ark. and Wash'ton, D. C. Mr. Pryor is a graduate of the University of Arkansas and is presently living in Washington where he is serving as a secretary to The Honorable Oren Harris. Mr. Harris is one of the Democratic Congressmen from Arkansas. Lt. Col. C. H. Jennings, U. S. A. and Mrs. Jennings tle of Norfolk; Mrs. Zenas A. Gay also of Norfolk; and Mrs. Joseph D. Kuap, Jr., of Riverdale, N. J.

Included among the many vacationers at THE SIR WALTER this week are Rev. and Mrs. W. Lapsley Carson of Richmond where Rev. Carson is Pastor of the First Presbyof Arlington are spending their vacation this summer at the Beach and are also staying at the Dundee Inn.

hear that sizzle! sniff that aroma! - SAVE AT COLONIAL!

Bargain Buys in Breakfast Foods

It's a timid soul who isn't stirred to dreams of glory by the delicious and tantalizing aroma of hot coffee and frying bacon these bright summer mornings. And for the homemaker who delights in serving a hearty, nutritious breakfast for the man of the house (and the youngsters, too) Colonial Stores is featuring a variety of bargain buys in breakfast foods to make every summer morning an adventure in good wholesome eating.

Although long hailed as the most important meal of the day, breakfast can easily settle into a routine of the same food, served again and again. So why not try a variety of dishes. You'll find them at low, bargain prices in all Colonial Stores this week: such items as cereals, pancake mixes, preserves, coffee, fruit juices and many others.

COLONIAL STORES

FOR A GOOD START!

PICK OF THE NEST GRADE "A"
LARGE EGGS
DOZ. 63¢

FARM CREST Grade B EGGS Doz. 57¢

GWALTNEY SIGNAL BRAND
SLICED BACON
lb. 39¢

NANCY CARTER Tested RECIPES

PANCAKE STACKS WITH ORANGE SAUCE

1 package pancake mix
1 to 2 cups cutting cheese
2 tablespoon cornstarch
¼ cup sugar
½ teaspoon salt
1 cup orange juice
2 teaspoons grated orange rind
1 orange, sectioned

Prepare pancake mix according to package directions or prepare your favorite recipe using orange juice in place of milk for the liquid. Make 4 large pancakes. Cut into pieces. Make a large pancake stack, spreading each layer between layers of pancakes. Combine cornstarch, sugar and salt in a saucepan. Add orange juice gradually; add orange rind and sections. Cook over medium heat, stirring constantly, until sauce becomes clear and thickens. Cut into wedges. Make 4 to 6 servings.

A REAL MORNING PICK-UP C S BRAND
TOMATO JUICE
46-oz. CAN 29¢

GRAND WITH TOAST · CRYSTAL
STRAWBERRY PRESERVES
12-oz. JAR 25¢

BREAKFAST SPECIAL! AUNT JEMIMA
PANCAKE MIX
2 1-lb. Pkgs. 35¢ | 2-lb. Pkg. 34¢

DAIRY PRODUCTS

ARMOUR CLOVERBLOOM CREAMERY
PURE BUTTER ½-lb. Patty 37¢

NEW YORK STATE AGED EXTRA
SHARP CHEESE 8-oz. Wedge 37¢

NANCY CARTER Tested RECIPES

FAVORITE AMERICAN BREAKFAST

A favorite American breakfast . . . and a satisfying one . . . is French toast with bacon. A good way to prepare bacon when you have the double duty of serving with French toast is to bake it. Baked bacon is delicious and requires no watching or turning. The fat drips off while it cooks, leaving the strips crisp or medium crisp according to your preference. Lay bacon strips on a rack in a shallow pan and bake at 400 degrees 12 to 15 minutes.

NANCY CARTER Tested RECIPES

FRENCH OMELET

¼ cup Triangle Butter
¼ teaspoon Tabasco
6 Pick of the Nest Eggs

Melt butter in heavy frying pan over low heat. Beat eggs and Tabasco until light and foamy. Pour into frying pan and cook over low heat, pushing back the edges and tilting the pan to allow the uncooked egg to run into the bottom of the pan. Increase the heat and shake until the omelet loosens. Fold omelet in half. Place a warm platter over pan and invert quickly. Makes 6 servings.

Fancy Grade "A" Dressed & Drawn
FRYERS lb. 37¢

COMBINATION OFFER!
ONE 8 OZ. PKG. ARMOUR ☆ FROZEN
Grilled Beef Steaks
PLUS. ONE 8 OZ. PKG. ARMOUR ☆ FROZEN
Buttered Beef Steaks
PLUS. ONE 8 OZ. PKG. ARMOUR ☆ FROZEN
Hamburger Patties
3 Pkgs. for $1.00

YOU'LL LOVE SWIFT'S PREMIUM 4 TO 6 LB. AVG. FROZEN BONELESS
PRIME RIB ROAST lb. 99¢

Fancy Tree Ripened ELBERTA
PEACHES
3 lbs. 27¢

ENJOY THESE TASTY PEACHES ON YOUR BREAKFAST CEREAL . . . A REAL TREAT.

DELICIOUS SWEET RED-TO-THE-RIND
WATERMELONS . . . EACH 49¢

LARGE CRISP GREEN
PASCAL CELERY . 2 STALKS 21¢

JUICY CALIFORNIA
SUNKIST LEMONS . . DOZ. 25¢

MORTON'S FROZEN CHICKEN, TURKEY OR
BEEF PIES
2 8½-oz. Pkgs. 51¢

CHECK LIST SAVINGS

CONTAINS ODOR DESTROYING PURALIN
LIFEBUOY . . . 3 Reg. Cakes 29¢

BREEZE THROUGH WASHDAYS WITH
BREEZE . . . Large Pkg. 34¢

TRY NEW FRAGRANT
LIFEBUOY . . . 3 Reg. Cakes 29¢

DISHES SPARKLE WITH WONDERFUL
LIQUID LUX . . . 12-oz. Can 39¢

SOAP OF THE HOLLYWOOD STARS
LUX SOAP . . . 4 Reg. Cakes 35¢

BEST FOR NYLONS AND FINE SILKS
LUX FLAKES . . . Large Pkg. 34¢

MAKE YOUR COMPLEXION LUX LOVELY
LUX SOAP . . . 3 Bath Cakes 38¢

Pie Filling 3 4oz. Packages 29¢

BLUES AS IT WASHES—NEW
RINSO BLUE . . . Large Pkg. 32¢

FOR REALLY WHITE CLOTHES—TRY BLUE
SILVER DUST . . . Large Pkg. 34¢

BURRY'S CHOCOLATE CHIP
COOKIES . . . 8¼-oz. Pkg. 33¢

NABISCO LORNA DOONE
SHORT BREAD . . . 9¼-oz. Pkg. 34¢

CHINESE MAID COMBINATION CHICKEN
CHOW MEIN . . . No. 303 Comb. 57¢

CHINESE MAID CHOW MEIN
NOODLES . . . No. 303 Can 15¢

CHINESE MAID CHINESE
SOY SAUCE . . . 3-oz. Bottle 10¢

PLANTERS ALL-PURPOSE PURE
PEANUT OIL . . . Bottle 37¢

PLANTERS POPCORN
SEASONING . . . 6-oz. 22¢

MOTHER'S DELICIOUS SALAD
DRESSING . . . Pint 29¢

KITCHEN CHARM
WAXED PAPER 2 100-ft. Rolls 39¢

ARGO QUALITY
CORN STARCH 2 1 Lb. Pkgs. 27¢

SOFT LIKE KLEENEX—DELSEY
TOILET TISSUE 4 Rolls 49¢

YOUR TOTAL FOOD BILL IS LESS WHEN YOU SHOP AT CS

THE VIRGINIA BEACH SUN-NEWS

Published every Thursday as the Virginia Beach Sun News by The Beach Publishing Corporation

1108 Pacific Avenue Virginia Beach, Virginia

FRED A. HAYCOX, President and Publisher ALBIN R. MAILHES, Vice-President - Gen. Mgr.

Entered as second class matter in the post office in Virginia Beach, Va., under the act of March 3, 1879.

Subscription rates by mail

Within county—$3.00 per annum. Outside of county—$3.50 per annum.

Historical Drama Would Be Big Asset

An interesting feature of a recent meeting of the Virginia Beach Hotel and Cottage Association was an informal discussion of the behind-the-scene work that has gone on in an attempt to promote a historical outdoor drama of the Common Glory variety for this area.

The potential of such an understanding from a publicity standpoint is enormous and would add greatly to the overall program of the area.

It was pointed out that for such a project to even have a chance to succeed it must have the cooperation of all localities within the area and most of all the cooperation of the people living in the area.

While a site for such a drama has not been selected the committee working on the project will meet with Author Paul Green of the Common Glory within the next two to three weeks.

The City of Virginia Beach and Princess Anne County has already appropriated funds for the undertaking and much preliminary work has been done. The Sun-News heartily endorses the proposal and we trust that a drama of the Common Glory type may be staged in this area. It is a worthwhile project that should receive widespread support.

'Owers' Lead, 2 To 1

Early this year 64 per cent of all American families were in debt, according to the Federal Reserve Board. The fact that 37 per cent of all families were out of debt will be more surprising to most persons, but the FRB is interested in debt, not lack of it.

Most of the debt outstanding is of the installment type, the board said. One of every five families owed money on automobiles, it is disclosed. Thus, conversely, four out of five cars are paid for. No marked changes in the distribution of indebtedness from early 1955 to early 1956 was noted, according to the July bulletin of the FRB. From there on the figures become highly technical, with frequent references to "spending units," occupational levels, etc.

But it will be news to salesmen that 37 per cent of the American people owe no man. Here is a lush and untrapped field.

Paging All Drivers

Those who drive motor cars and have concern for their own lives and the lives of others must have been giving some thought to the increase in the number of traffic facilities.

At the present rate 40,000 perosns will die from such accidents in the nation this year. While the American people are spending millions to combat polio, cancer and other diseases, they continue to leave a trail of dead and dying human beings on their streets and highways.

This situation continues to exist in spite of the best efforts of safey directors, police and highway officials to instruct motorists in the fundamentals of safe driving. Unfit cars are a contributing factor, and a certain number of drivers drive carelessly and thoughtlessly, but the real cause of the high fatality list is speed. Some of the most skillful drivers have that failing.

Speed of 60, 70 and 80 miles an hour are too commonly practiced. Investigating officers have discovered that speed is responsible for a majority of fatal accidents.

Those who drive motor cars and want to do their part in stopping this carnage can do two things: They can see that their car is in safe operaing condition, and they can drive conservatively. The time that is gained by speeding could easily be offset by a much longer period in a hospital bed. And every driver should constantly remember that he may be one of the 40,000 who will die this year.

The Editor's MAIL BOX

Letter to Editor

Although you will no doubt hear directly from the Virginia Beach Art Association. I would personally like to thank you for the co-operation you gave me and the generous space given the publicity of our recent Boardwalk Art Show.

I think every members of the Art association appreciated your very nice editorial - it was certainly a wonderful reward for any work we did.

Thank you for your share in the success of the show. ?

Sincerely,
Alice Parker

Letter to Editor

We would like to take this opportunity to thank you for the many courtesies, and the wonderful publicity which we have received through your newspaper, for our Lotus Festival.

It was through your assistance that Lotus Festival Week was so successful.

Sincerely,
Mrs. Stewart W. Cate

Annex Decision

(Continued from Page One)

I say the district can't operate without it."

Wabab said: "If one point is not in controversy it is that Princess Anne County has developed a "highly flexible, unique system of government for . . . a rural county with suburban settlements."

Powers of the county's board of supervisors are substantially the same as those of the city council.

The county's system of district taxation enables it to provide services where they are needed, at the expense of the tax payers being served.

"It is an unfortunate aspect of annexation . . . in Virginia, that no provision is made for the democratic action usually so zealously guarded . . . that the people of the annexation area have no say as to annexation. Their plight is in your (the court's) hands."

Robertson stated, in part, that It has become obvious that the county's strategy is to limit the city to territory to the west of the Little Creek area. This suggesion "flies in the teeth of the annexation law and the cases decided under the law." the primary purpose of this law is to provide a city the opportunity o grow into an undeveloped area.

Referring to community of interest. "Where do the people of the annexation area go to bear their children? To Norfolk hospitals. Where did the county go to get its attorney, the intervenors? To the City of Norfolk?"

Anyone familiar with the world situation today knows that the armed forces of this nation or any other nation in NATO are not going to be contracted.

The Hampton Roads Sanitation District Commission has said it could serve the Little Creek area with its present sewage disposal facilities.

The city gets its water from areas far distant; its supply does not come from "confiscated land now under water . . . as Judge Parker would have the court believe."

The county has used its prospective growth where it suited its case, and failed to use it where it did not suit its case. "You've got to cut off a line somewhere and figure it from there."

The county has means of taxation other than real estate. It already has imposed an automobile tax.

"If the county had one power all cities have, there never would have been the embarrassment there was over the Little Creek School . . . the power to borrow without submitting it to a vote of the people. Mr. Cox did the best he could under the circumstances."

The only reason farmers are not going to farm annexation area land is that that is not the most valuable use for it. "It just isn't farmland . . . it's potential urban land."

"The city is entitled to at least all of the area it has asked for."

Show Winners

(Continued from Page One)

by Jim Sinclair of Hampton. In the Large Division, Moon Beam, owned by Bobbie Gardner of Washington, D. C., took top honors with Wildfire, owned by Hampton's Emily James and Elizabeth Leeke in second space.

Tuffy Scores

Tuffy, owned by Mr. and Mrs. K. M. Bruce of Richmond, won the Regular Working Hunter Championship while the Jumper Championship went to Dinner Mint, owned by Jamie Lisle, also of Richmond.

Twenty-eight classes were judged in the final afternoon and evening of the show. Nearly 1,000 persons were in the stands during the afternoon but the rains chased many away with eight classes still to be judged.

Open Green Working Hunters—Won by Silhouette, owned by Mr. and Mrs. C. F. Blair, Richmond, ridden by Mrs. Blair. 2— Rethalynn, owned and ridden by Lee Richarson, Greensboro, N. C. 3—Wise Bird owned by Mr. and Mrs. Gibbons, Silver Spring, Md., ridden by Bob Gibbons.

50 Modified Olymic—Won by Bowie Gibbons, owned by Mr. and Mrs. Gibbons, Silver Spring, Md., ridden by Bob Gibbons. 2— Dinner Mint, owned and ridden by Jamie Lisle, Richmond. 3—Tania, owned and ridden by Bobbie Gardner, Washington, D. C.

Ladie's Walk-Trot—Won by Bel Aire Bourbon, owned and ridden by Keith Wilder, Virginia Beach. 2—Sweet Miranda, owned and ridden by Anne Decker, Norfolk. 3—Robin Adair, owned and ridden by Mrs. T. H. Spessard, Norfolk.

Fine Harness Ponies—Won by Little American owned by A. F. Comer, ridden by Barbara Pierce. 2—Tiger Boy, owned by A. F. Comer, Rocky Mount, N. C., ridden by Ann Comer. 3—Little Majesty, owned by H. W. G. Speers, Churchland, ridden by John Speers.

Juvenile Five-Gaited—Won by Lucky Sensation, owned and ridden by Tuck Walker, Norfolk. 2—Dawn's Early Light, owned and ridden by Carolyn Winn, Norfolk. 3—Highland Kitty, owned and ridden by Keith Wilder, Virginia Beach.

Western Stock Horse Class—Won by Fancy Dan, owned by Mr. and Mrs. J. A. Gilliland, Jr., ridden by T. O. Wood. 2—Lilly, owned and ridden by E. H. Emory.

$100 Amateur Five-Gaited Stake—Won by Greystone, owned and ridden by Keith Wilder, Virginia Beach. 2—A Rarity, owned by Jimmy Brown, ridden by Oscar Bryan. 3— High Note, owned and ridden by E.H. Titmus, Jr., Petersburg. 4—Scarlet O'Hara, owned and ridden by E. S. Edgar Winn, Norfolk. 5—Gray Hawk, owned and riden by Woodrow Smith, Ayden, N. C.

$50 Green Conformation Hunter Stake— Won by Cooper Sky, owned by Carey Jenkins, Hampton, ridden by Patty Routten. 2— Rebel Soldier, owned and riden by Irving Kline. 3—Virginia Dare, owned by Larry Richardson, New Church, ridden by Carlton Shreeves. 4—Princess Anne, owned by Ash Grove Riding Stable, Tyson's Corner, ridden by Bobbie Gardner.

$50 Open Working Hunters—Won by Cheese Cake owned and ridden by Laura Lee Shreeves, Falls Church. 2—Tip Off, owned by Howard Polin, Salisbury, Md., ridden by Richard Polin. 3—One's Girl, owned by Mr. and Mrs. Gibbons, Silver Spring, Md., ridden by Bob Gibbons. 4—Tuffy, owned by Mr. and Mrs. K. M. Bruce, Efferson, ridden by Mrs. Bruce.

Open Pony Hunters — (Small) — Won by Robin Hood, owned and ridden by Willard P. Smith, Hampton. 2—Why Not, owned by Carol Ann Edwards, Norfolk, ridden by Susan Lee. 3—Puddle Jumper, owned by A. Starkey, Washington, D. C., ridden by Bobbie Gardner. (Large) — Won by Snow Dancer ,owned and ridden by Susan Lee, Hampton. 2—Wildfire, owned by Emily James and Elizabeth Leeke, Hampton, ridden by Emily James. 3—Moon Beam, owned and ridden by Bobbie Gardiner, Washington, D. C.

$50 Open Jumpers—Won by Bowie Gibbons, owned by Mr. and Mrs. Gibbons, Silver Spring, Md., ridden by Bob Gibbons. 2— Migracious, owned by Dickie Lee, Hampton 3—Dinner Mint, owned and ridden by James Lisle, Richmond.

Pleasure Pony Driving Class—Won by Little Majesty, owned by H. W. G. Speers, Churchland, driven by John W. Speers. 2—Tiger Boy, owned by A. F. Comer, Rocky Mount, N. C., dirven by Ann Comer. 3— Cherokee, owned by J. T. Jones, driven by Calvin and Dan Jones.

Western Stock Horse Class—won by Fancy Dan, owned by Mr. and Mr. J. A. Gilliland, Jr., Norfolk, ridden by T. O. Wood; 2. Lilly, owned and riden by E. H. Emory, Glen Allen; 3 Apache Chief, owned by E. F. Corrigan, Norfolk, ridden by Frances Corrigan; 4. Jody Gray, owned and ridden by J. C. Causey, Suffolk.

$50 Walk-Trot Pony Stake—won by Tommy Tucker, owned by Nick Wright, Norfolk, ridden by Jerry Moore; 2 Little Pippin, owned by A. PZ Comer, Rocky Mount, N. C., ridden by Barbara Pierce; 3 Little Man, owned and ridden by Jerry Chadwick, Norfolk.

$50 Green Working Hunter Stake—won by Silhouette, owned by Mr. and Mrs. C. F. Blair, Richmond, ridden by Mrs. Blair; 2. Rethalynn, owned by Lee Richardson, Greensboro, N. C., ridden by Neely Blair; 3 Wise Bid, owned by Mr. and Mrs. Gibbons, Silver Spring, Md., ridden by Bob Gibbons.

Green Conformation Hunter Championship— won by Copper Boy, owned by Carey Jenkins, Hampton, with 14 points. Reserve Championship, won by Rebel Soldier, owned by Irving Kline, Norfolk, with 11 points.

Green Working Horse Championship—won by Silhouette, owned by Mr and Mrs. C. F. Blair, Richmond, with 20 points. Reserve Championship, won by Wise Bid, owned by Mr. and Mrs. Gibbons, Silver Spring, Md., with 15 points.

$50 Pony Hunter Stake (Small)—won by Robin Hoo, owned and ridden by W. P. Smith, Hampton, Va.; 2 Pudle Jumper, owned by A. Starkey, Washington, D. C., ridden by Bobbie Gardner; 3. Jingles, owned by Major R. J. Slater, Hampton, ridden by Robert Routten (large) won by Moon Beam, owned and ridden by Bobbie Gardner, Washington, D. .; 2. Snow Dancer, owned and riden by Susan Lee, Hampton; 3, Wildfire, owned by Emily James and Elizabeth Leeke, Hampton, ridden by Emily James.

Pony Hunter Championship (Small)—Won by Robin Hood, owned by W. P. Smith, Hampton, with 21 points. Reserve Championship, won by Dixie Clipper, owned by Jim Sinclair, Hampton, with 15 points. (Large) won by Moon Beam, owned by Bobbie Gardner, of Washington, D. C., with 25 points. Reserve Championship, won by Wildfire, owned by Emily James and Elizabeth Leeke, Hampton, dwth 11 points.

$100 Walking Horse Stake—won by Spacemaster, owned and ridden by Fred Black, Broadway; 2, Kansas City Sue, owned by Mr. and Mrs. E. Copeland, Norfolk, ridden by Joe Gibbs; 3; Johnny Reb, owned by T. L. Mooman, Norfolk, ridden by Lynn Morris. Robert Routten (large) won by Moon Beam.

$100 Three Gaited Championship Stake— won by Captain's Caprice, owned by Ann Gardner, McClean, ridden by Mary Llewellyn. 2—The Genius Parader, owned by George S. Aldheyer, Broadway, ridden by Buck O'Connor. 3—Mary Easter Rose, owned by C. A. Stonnel Lumber Co., Cumberland, ridden by Nellie Mae Stonnell. 4—Sophie Tucker, owned and ridden by Keith Wilder, Virginia Beach.

$50 Five Gaited Pony Stake—won by Sugar Foot, owned by H. J. Vick, Norfolk, ridden by Rachel Cooke. 2—Bubbling Over, owned by A. F. Comer, Rocky Mount, N. C., riden by Keith Wilder.

Pleasure Horse Class—(OUT OF TOWN DIVISION)—won by Little Missy, owned and ridden by Margaret Causey, Suffolk. 2—Tar Baby owned and ridden by J. T. Jones, Suffolk. 3—High Boy, owned and ridden by Anne Gail Whitehurst, Portsmouth. (WESTERN DIVISION)—won by Dawn's Golden Flirt, owne and ridden by Dorita Jean Dean, Virginia Beach. 2—Fancy Dan, owned by Mr. and Mrs. Gilliian, Norfolk, ridden by T. O. Wood. 3— Jody Gray, owned and ridden by J—ames Causey, Suffolk. (LOCAL DIVISION)—won by Tally Ho Sunrise, owned by Tearhart and Scott, Norfolk, ridden by Eugene Scott. 2—Princess B., owned and ridden by Mary Belanga, Norfolk. 3—Shawnee, owned and ridden by Buck Wilder, Virginia Beach.

$100 Fine Harness Stake—won by The President's Lady owned by G. S. Aldheyer, Broadway, driven by Buck O'Connor. 2—Velvet Sensation, owned by Mr. and Mrs. T. L. Morgan, Petersburg, driven by Mr. Morgan. 3—Blue Fair, owned by Sunny Acres Stable, Greenville, N. C., driven by Hugh Winslow. 4—Radiant Knight, owned and ridden by Dr. P. H. Winston, Clarkesville.

Pleasure Pony Class—(HUNTER DIV.)—won by Clicker, owned and ridden by Ollie Roulieu, III, Hampton. 2—Brass Tacks, owned and ridden by Dickie Huson, Lynnhaven. 3—Jingles, owned by Major R. T. Slater, Hampton, ridden by Bob Routten. (ENGLISH DIV.—Small)—won by Little Star, owned and ridden by Patricia White, Princess Anne. 2—Chuck-a-Tuck, owned by Nick Wright, Norfolk, ridden by Jane Walker. 3—Major, owned and ridden by Sue Coneland, Norfolk. (ENGLISH DIV.—Large)—won by Misty, owned and ridden by Ann Gilliam, Norfolk. 2—Betty, owned and ridden by Carl Snider Chuckatuck. 3—Boots, owned and ridden by Donald Harrison, Suffolk.

$50 Juvenile Five Gaited—won Lucy Sensation, owned and ridden by Tuck Walker, Norfolk. 2—High Silk, owned and ridden by Elizabeth White, Murfreesboro, N. C. 3—The Challenger, owned and ridden by Madelene Phillips, Murfreesboro, N. C. 4—Satan's Angel, owned and ridden by Pat Lair, Princess Anne.

(Continued on Page 7)

Air Defense Training Center Wins Baseball Championship

The U.S. Fleet Air Defense Training Center, Dam Neck, commanded by Capt. E. A. Barham, USN won the Hampton Roads Baseball League championship 26 July with Portsmouth Naval Hospital. With two league games remaining the Guners have built up a comfortable five game lead and have a twelve and one for the season. Their one defeat was handed to them by the Portsmouth Naval Hospital.

Piloted by Chief Gunners Mate A. Williams the Gunners have enjoyed their most succesful season and won first varsity championship for Dam Neck.

Don Storch, big right hander, was the mainsay of the pitching staff with eight complete games and a seven and one record. His only loss was a five hitter to the Portmouth Naval Hospital.

Ace Hartman and Douglas Kenny, both right handers, rounded out the pitching staff with 3 and 0 and 1 and 0 records respectfully.

The leading hitter was the smooth fielding first baseman Leroy Lewis with a .424 average. He was followed by Don Storch with a .417 average and Paul Lockear with a .378.

"Watch your walking," says our Governor's Highway Safety Committee. "No matter who is right or who is wrong, the pedestrian is going to come off a bad second in a collision with an automobile. There's no equal contest when you pit flesh and bone against 3000 pounds of speeding steel.

Friends School Adds 3rd Grade

Friends School which opened here in September 1955 with Kindergarten, First and Second Grades, has this year added Third Grade. The School Committee of Virginia Beach Friends Meeting is happy to announce the members of the faculty fo rthe coming year. Principal and First Grade, Anna Belle Croonenberghs, B. S. Longwood College; Second Grade, Mary Virginia Mathews, College of William and Mary; Third Grade, Margaret Barne Smith, A. B. Salem College; Kindegarten, Elinor Tucker Scully, A. B. Smith College; Psychological Testing, Elisabeth Conklin Guy, A. B. College of William and Mary.

Virginia Beach Friends School is a member of "The Friends Council on Education". Therein receiving evaluation and guidance from "The Council" as well as the School Committee of Virginia Beach Friends Meeting.

Registrations are now being received for the fall term, and may be made by telephoning 1816 or 3143.

TOP HARNESS RECORDS

The fastest mile in harness-racing competition history took place last year when Adios Harry, a 4-year-old pacer from Deleware, covered a mile in 1:55 at Vermon Downs, N. Y. The 1956 Yearbook of The American Peoples Encyclopedia reports that harness racing experienced its greatest year yat year achieving 49 world time records. New York is the leading harness racing state with 5,057,418 fan betting $282,835,000 in 1955. California was runner up with $41,060,737 in betting, and Illinois, third with $40,117,008.

Federal Reserve Board would ease foreign investing.

Personal Mention

The Norfolk German Club has issued invitations to 15 young ladies to make their debut in society on Friday evening, November 23 at the debutante Ball to be held in the Starlight Room of the Monticello Hotel.

The girls from Virginia Beach are Miss Sally Huntress Crommelin, daughter of Rear Admiral Henry Crommelin USN and Mrs. Crommelin. She will enter Wellesley College, Wellesley, Mass., this fall.

Miss Emily Hewson Michie, daughter of Mrs. Cordelit Ruffin Austin of Bay Colony and Thomas Johnson Michie of Charlottesville. She will enter her sophomore year at Vassar College, Poughkeepsie, N. Y. this fall.

Mis Elizabeth Baldwin Whitehurst, daughter of Mr. and Mrs. Stewart Reginald Whitehurst. She will enter her sophomore year at Holton Arms Junior College in the fall.

The debutants and their mothers will meet with the German Club executive committee today at 2:30 P.M. at the Norfolk Yacht and Country Club.

Mr. and Mrs. Alex Hamilton, of Petersburg, will entertain Saturday, August 25, from 5 to 7 p.m. at a cocktail party in honor of Mrs. Hamilton's niece, Miss Mary Page Hilliard, debutant of the season. The party will be given at the home of Mrs. Hamilton's sister and brother-in-law, Mr. and Mrs. London Hilliard Jr., at their home in Bay Colony.

Mr. ad Mrs. William B. Copeland entertained last Saturday at 6 p.m. at a cocktail party in honor of Miss Margaret Cotten Bayne and Edmund Bradford Tazewell Jr., whose marriage will take place in September.

The party was given at the home of Mr. and Mrs. Copeland, "Popular Hall," Princess Anne County.

Miss Frances Elizabeth Gray will entertain at a swimming party and luncheon in honor of Miss Dorothy Whitman Taylor and Miss Nancy Brooks Taylor, debutants. The party will be given at the home of Miss Gray at 6508 Atlantic blvd.

Capt James Fithian Jr., USMC, and Mrs. Fithian, announce the birth of a first child, a son, James Fithian III, Sunday, July 28, at the Virginia Beach Hospital. Mrs. Fithian is the former Miss Camille de Joe de Foras, daughter of Mrs. Humbert de Foras, of Virginia Beach and the late Mr. de Foras.

Mrs. Frank K. Baker and her daughter, Miss Susan Baker, have returned to their home in Leonia, N. J., after visiting Mr. and Mrs. George T. Muller at their home in Bay Colony. Mr and Mrs. Mullen will have as their guest this week-end Mrs. S. Hancock Bridges, of Norfolk.

Mrs. A. Patrick Hill returned yesterday to her home in Woodsville, New Hamphire after visiting her sister, Mrs. George Lee at her home on Holly Road.

Mr. and Mrs. Paul W. Ackiss will leave Saturday for Chicago to attend the democratic convention, which will take place next week.

Mrs. John Crawford and four children have left to spend two weeks at Nags Head, N. C.

Mr. and Mrs. Maclin Simmons returned home Tuesday after visiting Mr. and Mrs. Courtney Harris, of Ashland, who are spending some time at a cottage on the Rappahanock River, near Deltaville.

Mr. and Mr. Yuille Holt Jr. and children, Yuille Holt III and Susan Holt, of Lynchburg were the guest of Maclin Simmons Jr., during the absence of Mr. and Mrs. Simmons.

The Rev and Mrs. Henry Barton Jr., have retruned to their home at London Bridge afte spending some time at Orkney Springs, Va.

Dr. and Mrs. Blair M. Webb spent last week-end in Washington with Dr. Webb's parents, Mr. and Mr. Robert B. Webb.

Mrs. Louis Guy is spending three weeks in Richmond with htr lster and brother-in-law, Mr. and Mrs. A. R. Lane.

Mr. and Mrs. Karl Wunder, of Birdneck Point have as their guest Mrs. Wunder's aunt, Mrs. Duncan M. Faison, of Long Island, N. Y., and Charles Gowen, of Princeton, W. Va.

Mr. and Mr. Peter Meyer and Mr. and Mrs. Phillip Reynolds have returned to their home in last week-end as the guests of Mr. Mr. Cabell Hancock, at their home on Bay Colony Drive.

Mr. and Mrs. Peter Otey Miller spent last week-end in Washington as the guests of Gen. Randolph M. Pate USMC, and Mr. Pate.

Capt. and Mrs. W. D. Holland and two children, who have been visiting Mrs. Holand's mother Mrs. John Tyler Ellis and Mr. Ellis on 53rd Street, have left for Seattle, Washington, where Captain Holland has been assigned for duty.

Frank George and Gilbert Leigh, of Norfolk spent last week-end as the guest of Mr. and Mrs. Landon Hilliard Jr.

The Rev and Mrs. Edmund Berkley and their daughter, Miss Mary Berkeley will leave today for Buena Vista, Va., where the Rev Berkeley will perform the ceremony of the marriage of Miss Martha Groe Slough and James Foster, which will take place on Saturday at R. E. Lee Memorial Episcopal Church in Lexington.

The Berkeley's will visit in Charlottesville, Lumberton and Myrtle Beach before returning to the Beach.

Miss Jane Kellam will have as her guest this week-end Miss Shelley Moser and Miss Ruth Jones of Martinsville, Va.

Miss Mary Page Hilliard had as her guest last week-end Miss Ann Williams, of Indianpolis, Ind. and Miss June Gregson, of Richmond. Both girl are students at the University of North Carolina.

Mr. and Mr. William Bruce and daughters, Betsy and Lynn will leave today to spend 3 weeks at Lake George, N. Y. Mrs. Hugh Meredith and children: Hugh Jr., and Leighton will join Mrs. Bruce on the 20th of the month.

Mr. and Mrs. Austin H. Morgan have arrived from Greensboro, N. C. and are residing on 76th Street. Mrs. Morgan is the former Miss Nell Baker, of Winchester.

Mrs. Charles Brewer and two daughters will arrive Friday from Atlanta, Ga. to spend two weeks with Mrs. Brewer's father Frank A. Dusch and Mrs. Dusch, at their home in Cavalier Park.

Lt. Elie M. Cromwell N. C. has returned to the U.S. Naval Hospital, N. Y. after visiting her aunt Mrs. Fred Haycox and Mr. Haycox, at their home in Cavalier Park.

M. and Mrs. Arthur Winder have as their guest Mrs. Winder's brother, Stephen E. Hamilton Jr., of Wilmington, Del.

Lt. William Michael Flynn USN and Mr. Flynn have moved from the Flynn home on 22nd St. to their new home at Woodhurst, London Bridge.

Mrs. O. E. Johnson, of Jacksonville, Fla., is the guest of Mrs. Marguerite Roberts, at her home on 70th Street and Ocean Front.

Mrs. George Gilliam Jr., and three daughters and Mrs. Robert Reinhardt and two daughters have returned home after spending several days at Nags Head, N. C., as the guest of Mr. and Mrs. Mac Donald Dixon.

Mr. and Mr. E. Herrman Cohn, of 46th St. and Holly Road have left to visit their son-in-law and daughter, Mr. and Mrs. Otis Benson Davis in Kent, Conn. Mr. Cohn's sister, Mrs. Norman Bell and Mr. Thomas Hume will occupy their home during their abence.

Mr. and Mrs. John Edmondson and daughter, Miss Molly Edmonson, of Scarsdale, N. Y., are visiting Mrs. Edmondson's parents, Mr. and Mr. Richard D. Cooke, at their cottage on 77th Street.

Mrs. George Hudgins and son are visiting Mrs. Hudgins' mother, Mrs. Bennard Smith and Mr. Smith on Cavalier Drive.

Mr. and Mrs. Walton William Lupton of Princess Anne, announce the engagement of their daughter, Miss Vivian Patricia Lupton, to Charles Richard Reader, son of Mr. and Mrs. Felix Richard Reader, of Lynnhaven.

Mrs. Meta F. Bonney, of Virginia Beach, announce the engagement of her daughter, Vivian Bonney Newbern, to William Tarrh Jr., son of Mr. and Mrs. W. F. Tarrh of Virginia Beach.

A fall wedding is planned.

Mr. and Mrs. George W. Gregory, of Lynhaven announce the marriage of their daughter, Miss Barandian Gregory, to Stephen Forbes Squires, of Princess Anne, son of Mr. and Mr. Setve S. Squires.

The ceremony took place Sunday, March 20, at the Gatesville Methodist Church, Gatesville, N. C. The Rev. Henry A. Bizzell Jr., officiated at the ceremony.

Mrs. Barbara Bridger, of Norfolk, was the matron of honor and the bride's only attendant.

Harold Bridger, of Norfolk was best man for M. Squires.

According to "Sports Afield magazine, lures attract and catch fish nearly always because the mistake them for something to eat. But a bass will take such an object in his mouth to remove it from his nest.

WATER FIGHT . . . Lois Conway, 18, indicates water depth in Lake Michigan as Chicago seeks flow of 2,500 cubic feet per second instead of present 1,500.

Elizabeth Baswell, Vernon Lockey Married In Baptist Church

The marriage of Miss Elizabeth McKewn Baswell, daughter of Mr. and Mrs. John Iverson Boswell, of South Hill, to Hal Vernon Lockey Jr. son of Mrs. Hal Vernon Lockey, of Oceana and the late Mr. Lockey, took place last Saturday afternoon at 4 p.m. at the South Hill Baptist Church.

The Rev. Oscar E. Northern officiated. The bride, given in marriage by her father, wore a gown of white nylon tulle over taffeta styled with fitted bodice, cap sleeves rounded neckline, and a bouffant skirt ending in a chapel train.

Mrs. Fontain Gilliam of Danville was matron of honor. She wore a gown of blue embroidered organdy, fitted bodice, waltz length boufant skirt. Her headdress was a matching bandeau.

Mis Elizabeth Kitts and Miss Nell Copley of Richmond, Miss Judy Lockey, sister of the bridegroom of Oceana, Miss Jean Hodge of Porthmouth and Mrs. Ernest Roey, of Virginia Beach were bridemaids.

astW prtLk l

They wore gowns of blue embroidered organdy styled like that of the honor attendant.

Bentley Lockey served as best man for his brother. Groomsmen were Don Bonney of Princess Anne, Robert Wilson of Aberdeen, N. C., Jackson Furr Jr., brother-in-law of the bride, Robert Boswell, brother of the bride, of South Hill, and Dr. Herbert Boyd, brother-in-law of the bridebroom of Richmond.

Following the ceremony, a reception was help in the social hall of the church.

Later the couple left for a wedding trip to the Smoky Mountains and upon their return they will reside at Oceana.

Photographer At Local Airman Is Amarillo

A/2c W. A. Wadsworth, Jr. of Amarillo Air Force Base, Texas spent his recent leave with his mother Mrs. Elizabeth Wadsworth of 2005 Pacific Ave. Va. Beach. Wadsworth specializing in Photography, has been appointed "official photographer" for the U. S. A. of Amarillo.

Wadsworth is a graduate of Oceana High School - attended William and Mary Division and a graduate of the N. Y. I. of Photography.

Wadsworth left by motor Sunday, for his Base in Texas.

Deaths

MRS. MAMIE DUSCH

Mrs. Mamie Amiss Dusch, 88, widow of Walter F. Dusch and mother of Mayor Frank A. Dusch of Virginia Beach, died at 1:50 a.m. Monday.

Mrs. Dusch was the daughter of the late Rev. Joseph H. and Mrs. Joyce Haihaway Amiss. Surviving with her son are a sister, Mrs. Erma A. Hornthal, of Washington, D. C. two grandchildren and four great-grandchildren.

The body was brought to Norfolk, where services were held privately Wednesday at the H. D. Oliver Funerol Apartments, with burial in Cedar Grove Cemetery.

Miss Lucas Becomes Bride Of Wm. Walsh

The marriage of Miss Alice Russell Lucas, daughter of the late Capt. Russell Lord Lucas, USCG, and Mrs. Lucas, to William Mason Walsh, of Virginia Beach and the late Capt. Walsh, took place last Saturday at noon at Sacred Heart Catholic Church.

The Rev. Thomas J. Walsh, pastor of the church, officiated.

The bride, escorted by her uncle, Benjamin Franklin Roeder Jr., wore a gown of silk mist, made princess lines, picture neckline formed by Alencon lace embroidered in seed pearls and a bouffant skirt forming a catillion train. Her veil was of Brussels lace and she carried a crescent bouquet of lily-of-the-valley and sweetheart roses, centered with a gardenia.

Miss Sandra Clark Walsh, sister of the birdegroom, of Virginia Beach, was maid of honor. She wore a ballarnia length gown of ballet blue taffeta. Her headdress was a matching open crown arranged with a bow viel. She carried a crescent bouquet of pale pink stock, carnations and sweetheart roses. Miss Nell Morgan Roeder, cousin of the bride, of Glendale, Mass., was bridesmaid. She wore a gown and headdress styled like that of the honor attendant and carried a similar bouquet.

Richard Clay Culbreth, of Norfolk, was best man. Groomsmen were Robert Gardner Shelly, of Virginia Beach, Joseph Michael Clark Walsh, brother of the bridegroom, of Virginia Beach, and Joseph Clark Hogan, cousin of the

Following the ceremony a wedding breakfast was held at the Norfolk Yacth and Country Club, after which Mr. and Mrs. Walsh left for a wedding trip to the Great Smoky Mountains and upon their return they will reside at 709 Graydon Ave. Norflok.

SCIENTIST AND ENGINEER COMMITTEE APPOINTED

President Eisenhower has appointed a civilian committee for the development of scientists and engineers. Its chairman is Dr. Howard L. Bevis, president of Ohio State University.

IT CAN HAPPEN TO YOU

"Don't be one of those drivers who thinks it can't happen to him," warns our Governor's Highway Safety Committee. Last year in Virginia Alone, 870 people went to their deaths in traffic thinking just that. It can happen so quickly and it can happen to anyone. Don't take the slightest risk.

MAKE CHILDREN SIT BACK

Parents, here's a tip from our Governor's Highway Safety Committee. When children are passengers in your car, see that they sit back in the seat and stay that way. Any emergency braking can fling a standing child forward with crippling force. Don't let it happen to one of yours.

WANT ADS WORK Fast Cost Little

Million Dollar Products

Lutherans Honor Baseball Players

Virginia Beach Lutherans and members of the Lutheran churches all over America will be looking to Detroit's Briggs Stadium tomorrow, August 10th. The occasion will give the people of Michigan and the nation an opportunity to demonstrate their appreciation to the Lutherans on the Detroit Tiger baseball team for the many hours of entertainment they provide through the summer.

The 1956 Tiger team has seven Lutherans on the roster: Harvey Kuenn, shortstop; Bill Hoeft, pitcher; Duke Maas, pitcher; Bob "Red" Wilson, catcher; Jack Phillips, first base; Jim Bridewieser, second base; Al Aber, pitcher. To round out the picture, Lutheran Mel Ott, a former baseball star, is now broadcasting the games from Briggs Stadium.

The Lutherans, together with the other members of the Tiger team, will be honored at home plate before playing the Chicago White Sox. Gifts will be presented to the Lutheran members of the team and to Mel Ott.

The Lutheran churches in the Detroit area reserved 10,000 box seats and they have all been sold, 1,000 having been sold the first five days of the sale. An extra 25 cents was added to the price of the tickets to buy token gifts for the players and to set aside funds for a scholarship at Wayne University.

Show Winners

(Continued from Page 4)

$50 Fine Harness Pony Driving Class— won by Little American, owned by A. F. Comer, Rocky Mount, N. C., driven by Barbara Pierce. 2—Tiger Boy, owned by A. F. Comer, Rocky Mount, N. C., ridden by Ann Comer. 3—Majesty, owned by H. W. G. Speers, Jr., Churchland, ridden by John W. Speers.

$50 Parade Championship—won by Gold Braid, owned and ridden by Lynn Morris, Norfolk. 2—Prince Eward Sunset, owned by W. H. Martin, Richmond, ridden by Fred Walker. 3—Fancy Dan, owned by Mr. and Mrs. J. A. Gilliland, Jr., Norfolk, ridden by T. O. Wood. 4—Lilly, owned an ridden by E. H. Emory, Glen Allen. Va. 5—Dan, owned and ridden by Bryant Pace, Portsmouth. 6—Golden Glove, owned and ridden by Roma Le Dickerson of Goldsboro, N. C.

Juvenile Walk-Trot Championship—won by Height of Spring, owned by La-Anne Stables, Norfolk, ridden by Rachel Cook. (Only entrant).

$150 Championship Five-Gaited Stake—Won by Straight Bourbon, owned by Mrs. William S. Wilder, Virginia Beach, ridden by Jimmy Norris. 2—Song of India, owned by Sunny Acres Stables, Greenville, N. C., and ridden by Glen Lanning. 3—Grey-stone Delight, owned and ridden by Keith Wilder, Virginia Beach. 4—Mighty Chief, owned by Sunny Acres, Greenville, N. C., ridden by Roland Mayo. 5—Gay Nawk, owned by C. A. Stonnel Lumber Co., Cumberland, ridden by Carolyn Stonnel. 6— Scarlet O'Hara, owned and ridden by Ed Winn, Norfolk.

Costume Class—Won by Little Missy, owned by Margaret Causey, Suffolk, Va. 2—Brownie, owned by Grover Chappelle, Sr., Norfolk, ridden by Grover Chappelle III. 3—Robin Adair, owned by Mrs. T. L. Speesard, Norfolk, ridden by Mary Lou Skeeter.

$75 Reserve Working Hunter Stake—Won by Tuffy, owned by Mr. and Mrs. K. M. Bruce, Richmond, ridden by Mr. Blair. 2—Cheese Cake, owned and ridden by Laura Lee Shreeves, Alexandria. 3—One's Girl, owned by Mr. and Mrs. Gibbons, Silver Spring, Md., ridden by Bob Gibbons.

Regular Working Hunter Championship—Won by Tuffy, owned by Mr. and Mrs. K. M. Bruce, Richmond, with 24 points. Reserve Championship won by Cheese Cake, owned by Laura Lee Shreeves, with 21 points.

$75 Jumper Stake—Won by Dinner Mint, owned by Jamie Lisle, Richmond. 2—Tania, owned and ridden by Bobbie Gardiner, Washington, D. C. 3—Bowie Gibbons, owned by Mr. and Mrs. Gibbons, Silver Spring, Md., ridden by Bob Gibbons.

Jumper Championship—Won by Dinner Mint, owned by Jamie Lisle, Richmond, with 23 points. Reserve Championship won by Bowie Gibbon, owned by Mr. and Mrs. Gibbons, Silver Spring, Md., with 15 points.

Latins at U. N. charge neglect by U. S. on aid.

Landy wins Melbourne mile in 3:58.6.

● LEGAL NOTICES

Commonwealth of Virginia,
In the Clerk's Office of the Circuit Court of the County of Princess Anne, on the 13th day of July, 1956.

JEAN W. HYDER, Plaintiff
against
BILL JOHN HYDER, Defendant.

ORDER OF PUBLICATION

The object of this suit is to obtain a divorce A Vinculo Matrimonii from the said defendant, upon the grounds of Desertion.

And an affidavit having been made and filed that the defendant is not a resident of the State of Virginia, the last known Post Office adress being: 7916 A. V. HG. & Paris Det. APO 168 New York, New York.

It is ordered that he do appear here within ten (10) days after due publication hereof, and do what may be necessary to protect his interest in this suit.

A Copy—Teste:
John Y. Fentress, Clerk.
By: Gerald F. Williams, D.C.
Richard G. Brydges p.q. 7-19-4t

Commonwealth of Virginia,
In the Clerk's Office of the Circuit Court of the County of Princess Anne, on the 12th day of July, 1956.

JOSEPH DANYLUK, Plaintiff,
against
ETHEL C. DANYLUK, Defendant.

ORDER OF PUBLICATION

The object of this suit is to obtain a divorce from the bonds of matrimony from the said defendant, upon the grounds of desertion.

And an affidavit having been made and filed that the defendant is not a resident of the State of Virginia, the last known Post Office Adress being: 2987 Fulton Street, Brooklyn, N. Y.

It is ordered the she do appear here within ten (10) days after due publication hereof, and do what may be necessary to protect her interest in this suit.

A Copy—Teste:
John V. Fentress, Clerk.
By: Gerald F. Williams, D.C.
Robert Lee Simpson p.q. 7-19-4t

Commonwealth of Virginia,
In the Clerk's Office of the Circuit Court of the County of Princess Anne, on the 30th day of July, 1956.

CATHERINE I. HARRIS, Plaintiff,
against
CHARLES M. HARRIS, Defendant.

Order of Publication

The object of this suit is to obtain a divorce a vinculo matrimonii from the said defendant, upon the grounds of desertion for a period of more than one (1) year.

And an affidavit having been made and filed that the defendant is not a resident of the State of Virginia, the last known post office address, General Delivery - Charlotte, North Carolina.

It is ordered that he do appear here within ten (10) days after due publication hereof, and do what may be necessary to protect his interest in this suit.

A Copy—Teste:
John V. Fentress, Clerk.
By E. H. Atwood, D. C.
Robert G. Barr, Jr., p.q. 8-2-4t

Commonwealth of Virginia,
In the Clerk's Office of the Circuit Court of the County of Princess Anne, on the 25th day of July, 1956.

PRESCOTT Y. SPINNEY, Plaintiff,
against
ISABEL PAULINE SPINNEY, Defendant.

ORDER OF PUBLICATION

The object of this suit is to obtain a divorce a vinculo matrimonii from the said defendant, upon the grounds of desertion for a period of more than one (1) year.

And an affidavit having been made and filed that the defenant is not a resident of the State of Virginia, the last known post office adress being, Acacia Street, Gloucester, Massachusetts.

It is ordered that she do appear here within ten (10) days after due publication hereof, and do what may be necessary to protect her interest in this suit.

A Copy—Teste:
John V. Fentress, Clerk.
By: E. A. Atwood, D.C.
8-2-4t

AMAZING NEW PRODUCTS FOR 1975

America by 1975 will be a land in which there will be amazing new products, according to the National Association of Manufacturers.

It is expected that by 1975 there will be vacuum cleaners that reduce the dirt of four or five years to a solid block the size of a cake of soap, automation in the home with robots doing the laundry, the cooking and the dishes, picture-telephone service all over the world, and giant pipelines lacing the country.

DONALD DUCK By Walt Disney

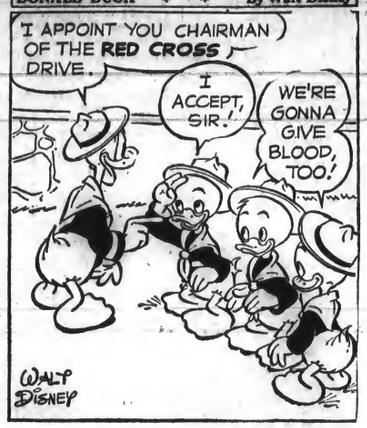

Author Says Time To Give Blood Is Now

By Sloan Wilson
Author of "The Man in the Gray Flannel Suit"

Anyone who saw much fighting during the war learned the importance of blood plasma and blood transfusions. After the war, most people forgot it—the importance of blood is not, after all, a cheerful thing to remember.

Yet the need for blood for the sick and wounded continues in peacetime almost as much as in time of war. Automobile accidents alone require as much blood from the Red Cross Blood Program every summer as would a great battle. There are also many other kinds of accidents and many illnesses which make a proper supply of blood at the right time a matter of life and death.

One can't really appreciate this until a relative or intimate friend is stricken, and the question, "Is there enough blood?" becomes tinged with panic.

It has often been necessary to resort to desperate, last-minute appeals on the radio to get the blood which is necessary to save a life hanging in the balance. Such appeals are dramatic, and they usually bring an eager response, but intelligent people shouldn't act in time of emergency only. The time to give blood is now.

A person who gives blood, quite literally gives of himself. There are many people who waste time saying they wish they could do something for others. Well, here is something specific. Give of yourself - a pint will do. Don't wait.

You will never be thanked elaborately, nor should you be. Your blood will flow into the veins of someone who needs it, and that will be a nice thing for you to think about.

The Tidewater Regional Red Cross Bloodmobile will visit Princess Anne County at the Community House, 18th and Arctic, Virginia Beach on Monday, August 20th from noon to six o'clock. Transportation is available for anyone desiring it and Baby Sitters are at the Community House all during the visit. The Junior Chamber of Commerce of Virginia Beach and Junior Civitans of Virginia Beach are co-sponsoring this visit and are working together to recruit donors. The Jaycees will see "Prescription for Life," a color film that dramatically describes "what happens to the pint of blood you give." at their regular meeting. The Junior Civitans are making up an information sheet which they will distribute throughout the churches.

● LEGAL NOTICES

Commonwealth of Virginia,
In the Clerk's Office of the Circuit Court of the County of Princess Anne, on the 13th day of July, 1956.

ELIZABETH F. EARP, Plaintiff,
against
JOHN J. EARP, Defendant.

ORDER OF PUBLICATION

The object of this suit is to obtain a divorce A Vinculo Matromnii from the said defendant, upon the grounds of Desertion.

And an affidavit having been made and filed that the defendant is not a resident of the State of Virginia, the last known post office address being: Gen. Delivery Henderson, N. C.

It is ordered that he do appear here within ten (10) days after due publication hereof, and do what may be necessary to protect his interest in this suit.

A Copy—Teste:
John V. Fentress, Clerk.
By: Gerald F. Williams, D.C.
Richard G. Brydges p.q. 7-19-4t

FIRE CALLS

7-31-56 — 9:10 A.M. — Inhalator — 29th & Atlantic

7-31-56 — 6:20 P.M. — Mattress — 21st & Pacific

8-3-56 — 9:40 P.M. — Smoke Scare — 712-14th St.

8-3-56 — 11:45 P.M. — Automobile — 17th & Atlantic

8-4-56 — 9:34 P.M. — House — Washington Ave.

8-5-56 — 12:25 A.M. — Sulphur Candles — 810-36th St.

8-5-56 — 10:50 P.M. — Inhalator — 10th & Atlantic

An atom scientist predicts space travel by 1989.

CLASSIFIED AD RATES

Minimum, one insertion, $1.00 up to 20 words. 3c for each additional word. Additional consecutive insertion, 75c. each. Display classified rates on request.

Copy should be in our office by 12 noon Tuesday for current week All rates quoted are cash in advance.

Let our Advisor help you with your ad. Just call 1877.

● LOST AND FOUND

FOUND: Glasses in case with Florida address. Owner can obtain by contacting the Sun-News Office, 3108 Pacific Avenue or Call 1877. 8-9-1t

LOST:Sept. 4th 1955. On beach at Hotel Warner, Man's gold ring with green jade setting. Will give substantial reward for return of this ring. Return to Mr. Neal at Princess Anne Country Club. thru 9/12

LOST: 5 months old Black Cocker Spaniel with white chest markings, wearing red collar. Lost from 109 76th St. Phone Va. Beach 2982-W. 8-2-1t

LOST: Monday, July 26th. "Croton" Watch - diamond and platium - 17 jewel. Reward. Phone 590 Va. Beach. 8-2-2t

LOST: REWARD: $25.00 to anyone getting information leading to the arrest of party taking items from Hartdall apartments, 20th Street. Two apartments of furniture including a hansome Govenor Winthrop Desk, also from yard a Palm Beach Buggy, known as an afro-mobile. Police Department have record. Call 1686 7-12-TFN

● Business Opportunities

BUSINESS OPPORTUNITY: List your farms with Whit G. Sessoms for quick, personal service. Call Va. Beach 1821 or MA 21204. 8-2 TFN

● BUSINESS SERVICES

BUSINESS SERVICES: 'If it's leather or canvas we can make it or repair it". Luggage, trunks, golf, and hand bags. Home umbrellas repaired; locks and zipperes replaced. Expert repair service. J. R. Grane, 434 Union Street, Norfolk. Phone MA 20336. 6-21-1tt

NURSERY: Mother's Helpers, Children cared for by hour or day, for information phone 3067 or 1630. 7-19-TFN

BUSINESS SERVICES: Printing of all kinds. Call Va. Beach Sun-News, 3108 Pacific Ave. Phone 1877. 8-9-1t

● BUSINESS SERVICES

FOR RENT: Floor Sanders, waxers, belt sanders, power mowers power tillers, fertilizer spreaders, seeders, lawn rollers, post hole diggers & aerators. Call 560. Fuel Feed & Building Supplies, Inc. Exp. 5/31

BUSINESS SERVICES: Expert Poodle Trimming done by AKC licensed handlers. Call Mrs. Moureau, 3362-J for appointment. 5-10tt cont.

● APARTMENT FOR RENT

FOR RENT: 1306 Baltic Avenue: One bedroom furnished apartment, with living room and dining room combination. Shower Bath. Electrically heated. Private entrance. Hot and Cold Water furnished. Yearly rental. Phone 281 W. 7-26-TFN

FOR RENT: Furnished apartments. Year round rental. 1 and 2 bedrooms, living room, private bath. Reasonable. Service personnel welcome. All Utilities furnished. Located at, 202 27th Street, and 301 24th Street. Apply at 303 24th St. Stephens Apartments. Phone 1981. 7-26-TFN

FOR RENT: Furnished apartment, yearly rental, one or two bedroom, etc., living room, kitchen & bath. Convenient location for settled couple or lady. Private entrance. 2404 Pacific Ave. Phone 24 or 2631-J. 8-2-TFN

FOR RENT: Comfortably furnished apartment - 2 bedrooms, screened porch. 411 22nd Street or call 1986. 7-12-TFN

FOR RENT: Furnished apartment, 1 bedroom, living room, dinette, electric kitchen. Accomidates 4 to 5. $35.00 per week and up. Call 1450. Apply to: The Huan Cottages, 2806 Holly Road. 7-12-TFN

FOR RENT: One and two bedroom apartments for August. $15 - $16 per week. Call 1686. 7-26-3t

FOR RENT: 26th Street, 3-room apartment, 1 bedroom, New Twin Duplex, modern furniture. Lawn and trees, Perfect for newly weds or couple, Available August 15th. annual, $75. per month. Phone 2037 or 3078. 7-26-TFN

FOR RENT: 4 modern apartments. Conveniently located to new shopping center near 31st St. Year round rental. Apply 2906 Arctic Ave. 8-9-1t

FOR RENT: Garage apartment furnished. Living room, bedroom, bath. Water furnished. $55.00 per month. 704 Highpoint Ave. Phone Va. Beach 2723-J. 8-9-1t

FOR RENT: 2 bedroom apartment near school, $80.00 per month. Water furnished. 1002 Mediterranean Ave. Phone Va. Beach 524-J. 8-9-1t

FOR RENT: 4 room apartment in business district. Clean and well furnished. Suitable for doctor's office, beauty parlor or dwelling. Call Va. Beach 2600 or 2411-W. 8-9-2t

FOR RENT: Attractive 4 room apartment near Cavalier Hotel. All utilities furnished. Call Va. Beach 2290. 8-9-TFN

FOR RENT: 5 room furnished cottage, very clean with fenced in back yard. $85.00 per month. Located 307½ 23rd St. Call Va. Beach 383R. 8-9-TFN

● HOUSE FOR RENT

FOR RENT: Unfurnished house 4 bedrooms, 1½ bathes, screened porch, nice yard, wired for electric washer & dryer. Yearly rental. $125. per month. phone 2670. 7-19-TFN

FOR RENT: 6 room house, 3 bedrooms, large yard. Located near Cavalier Hotel. Yearly rental. Also 3 room apartment. Call Va. Beach 2727 M or 42J2. 8-9-1t

● HOUSE WANTED

WANTED - HOUSE: Business executive wants unfurnished six or seven room house near beach with yard and garage. Year round rental. Write C. F. Meads, New Jersey Ave., Norfolk, Va. 8-9-1t

● FOR RENT

FOR RENT: Store - 27 x 60. Office and bath. Ample parking 17th St. ext. $87.50 per month. Phone Va. Beach 3304 or 4482-W. 8-9-1t

● WANTED TO BUY

WANTED TO BUY: Clean cotton rags. Good prices. Va. Beach Sun-News, 3108 Pacific Ave. Phone 1877. 8-9-1t

● PETS

PETS: 2 beautiful Siamese kittens looking for a home to board. Call Mrs. Finnel, Va. Beach 2684. 8-9-1t

● HOUSEHOLD GOODS FOR SALE

FOR SALE: 12 ft. Philco refrigerator like new. $225.00. First house left on 4th St. off Shore Drive, London Bridge, Va. 8-9-1t

FOR SALE: 2 pair twin bed springs, 2 double bed coil springs - Simmons. Excellent condition. Call Va. Beach 446. 8-9-1t

FOR SALE: Three piece living room set, 2 blue glass tables and cellarette, electric stove with deep fryer. Telephone table with chair. 1610 Mediterranean Ave. phone 1431-M. 7-12-TFN

FOR SALE; Used Westinghouse electric range, full size. Will sacrifice for $25.00. Phone Va. Beach 1274-J. 8-9-1t

FOR SALE: Used refrigerators, ranges & washers. Tested, approved & guaranteed Call 560. Fuel Feed & Building Supplies, Inc. Exp. 5/31

FOR SALE: Freezer, 18 Cu. Ft., chest type, Philco, brand new, floor sample, some scratches. This and other freezers drastically reduced for quick clearance. Call Va. Beach 3366. Ask for Roy. 6-7-TFN

FOR SALE: Maple 2 piece bedroom suite with coil spring and mattress $75.00 Armana Deep-freezer 11 foot size 2 - yrs. old, reasonable price. Large size wool and smaller rugs. Also odds and ends of household furniture. Call Va. Beach 4267 J 7-12-TFN

FOR SALE: Used wringer-type washer. $15.00. Also baby crib and matress. $7.50. Phone 2595-J after 11 A. M. 516 4th St. 8-2-1t

FOR SALE: Mahogany swivel top table, walnut china cabinet, mahogany telephone table and attached bench. 4 maple chairs (leather seats). Rattan porch set in excellent condition and many other small pieces of furniture.

Things Unlimited
21st & Pacific Ave.
Virginia Beach, Va.
Phone 2678. 8-2-1t

FOR SALE: Ration porch furniture, couch and 2 chairs. 211 60th St. or call Va. Beach 2488-W 8-2-1t

● MISC. FOR SALE

FOR SALE: Tape recorder. $75.00. Call Va, Beach 3429. 8-2-1t

FOR SALE: Webster Wire Recorder. In perfect condition. Call 3829. 7-26-1t

FOR SALE: Complete steam heating system for large building. Boiler, oil burner and radiation. Make your own offer. Apply Bell - Atkinson Realty, 209 17th St. 8-9-2t

FOR SALE: Miscellaneous furniture, appliances and building materials. Chairs 50c each; chests $3 each; Rollaway beds $5 each; overstuffed chairs $17.50 each; dining chairs $2.50 each; Walnut dining table $7.50; electric stove $35; screen doors $1.50 each; flush doors $4 each; louvre doors $5 each; glass building blocks 7c each; toilet $18; wash basin $12. Apply Bell-Atkinson Realty, 209 17th St. 8-9-2t

FOR SALE: T. V. TRADE IN: Golden Jubilee sets urgently needed for rentals. Your old set is now worth up to $150.00 regardless of condition if you act now. Call 3366 today for free home demonstration on a new all channel T. V. Terms to suit your budget, of course. Louis L. Fox Appliances, 226 17th Street, Virginia Beach 3366. 6-14-TFN

FOR SALE: Diamond engagement & wedding ring set - one carat total weight. Brand new, fine quality. Cost $500.00. will sell for $350.00 cash. Phone Va. Beach 2989. 8-2-1t

FOR SALE: Have grown peaches for freezing and canning. Phone Knotts Island, N. C. 3276. 8-2-1t

FOR SALE: Stevens Field Grade Model 5000, 20 gauge, double barrel gun. 26 inch modified and full chock. Single trigger. $50.00. Phone 3756. 82-1t

FOR SALE: New felt Texas horseman's hat, size 7. Phone Va. Beach 3536-J. 8-2-1t

● MISC. FOR SALE

FOR SALE: "Kiddie - Coop" (screened-in crib - play pen combiniation) in perfect condition. $18. Phone Va. Beach 2205M. 8-9-1t

FOR SALE: New fur cape. Owner moving South. Contact Mrs. Edwards Va, Beach 2255. 8-9-TFN

FOR SALE: MILITARY DISCOUNTS: Air conditioners, freezers, ranges, refrigerators, television, Up to 40 percent on Name Brands. Call Virginia Beach 3366. Ask for Roy. 6-14-TFN

FOR SALE: 14 Foot Runabout Mahogany Forward and Center docks Mercury Mark 20 motor in top condition. Also trailer. Must sell immediately. Phone Va. Beach 1432-W. 8-2-1t

FOR SALE: Upright piano. Phone 1942. Oceana. Va. 8-2-3t

● REAL ESTATE FOR SALE

FOR SALE: Large masonry building in heart of town. Upper floor contains 10 apartments; lower floor 2 offices, 3 stores and large warehouse. Gross income over $12.000 per year. Excellent tenants. Property would cost over $200,000 to build. Insured for over $100,000. For sale at $70,000. Your opportunity to have a fine income with practically no work. Owner will conside rvacant land or smaller property in partial payment. Frank Atkinson, Realtor, Atlantic at 54th St. 8-9-2t

FOR SALE: One Boiler and Chicken-Picker in excellent condition; Also plumbing fixtures, refrigeration equipment. Will sacrifice. Make us an offer. Write c/o Sun-News 3108 Pacific Avenue or call Va. Beach 1877. 8-9-TFN

FOR SALE: House Trailor - 1951 Elcar, one bedroom, sleeps 4, bath room with shower, all modern conveniences. See to appreciate. Must sell. Telephone 3141-R. Virginia Beach Trailor Village, lot 6. 7-26tt

FOR SALE: Virginia Beach, North End, East of Atlantic Avenue, near ocean, new ranch type duplex modern each apartment with two bedrooms, living room, dining room combination, ceramic tile bath. Kitchen equipped with stoves and refrigerators. Opportunity to live - best residental section and lease other apartments. Priced below $20,000.00 Easy finance plan - call or write H. G. Moore with Jarvis & Kitchin, Phone Va. Beach 362 or 3361. 8-2-1t

● LOTS FOR SALE

FOR SALE: One large acre on corner lot in North Alanton. View of Linkhorn Bay. Access to landing pier. Sold by owner. Telephone 3141-R. 7-26-2t

LOTS FOR SALE: Lots for Sale. One 60 x 90 feet zoned for business, Baltic Ave. just north of 17th St. Excellent used car lot or auto repair location. Two lots, Cape Henry, 85 x 125 feet. High and beautifully wooded. $1250 for the pair. Frank Atkinson, Realtor, Atlantic at 54th St. 8-9-2t

FOR SALE

Household Furniture

1—Chesterfield chintz covered love seat and matching chair
3—Chest of drawers
Electric Stove and refrigerator
Maple Kitchen table and 4 chairs
1—desk
2—twin beds
1—double bed
1—Zenith Television set
1—Mahogany HiFi Phonograph
1—Wool beige rug 12 x 16
1—Set pottery dishes
1—Chip'n dale tilt-top table genuine 18th Century Piece
Children's toys and chairs and other small items

201 - 37th Street
Va. Beach 2548 W

● MALE HELP WANTED

HELP WANTED MALE: Salesman: If you are looking for permanent job with a future you are the man we are looking for. Must have car. Salary and commission. Two weeks paid vacation and all employee benefits; Apply in person to SINGER SEWING CENTER - 202 31st Street. 7-12-TFN

HELP WANTED: Distributors Wanted. Are you worth more? Do you want Security? Looking for a future? If so, Call Va. Beach 2829-M. 8-9-3t

● FEMALE HELP WANTED

HELP WANTED: Attractive Girls Experience not necessary. To assist famous magician on stage. Ages 17 to 26. Call between 12 noon and 3 P. M. Va. Beach 1062. Prefer for travel thru USA. 8-9-1t

HELP WANTED: Beauty Operator wanted: salary & commission, 5 day week, Phone Va. Beach 880. Leading Beauty Salon, 16th Street. Ask for Mrs. McClanan. 7-19-3t

HELP WANTED: Colored girl for kitchen help. Phone Runway Cafe - 3013 Oceana, Va. 8-2-1t

HELP WANTED-FEMALE: Telephone Bolicitors - Call from your home. Experienced preferred. Call at Princess Anne Hotel, first entrance facing Atlantic Ave. 8-2-1t

HELP WANTED: Experienced office assistant. Permanent position. Also PBX operator. Call Va. Beach 1800. 8-9-TFN

● SITUATION WANTED

SITUATION WANTED: Man desires part time bookkeeping and clerical work. Call LO 57027 after 6. 8-9-2t

SITUATION WANTED - FEMALE: Stenographer - 11 years experience. 4 years experience in charge of office. Can operate dictaphone, IBM executive, switch board and teletype operator. Prefer 1 girl office. Am now in charge of personnel. Salary $75.00 per week. Call 3897-W after 4:30 P. M. 8-9-2t

● AUTOMOTIVE FOR SALE

FOR SALE: Jeep - 1954. 21,000 actual miles. In A-one condition. One owner. Phone JU 71921 or Va. Beach 595W3. 8-9-1t

AUTOMOTIVE FOR SALE: 1949 FORD - Convertable, never wrecked $150.00. 608 23rd Street. Phone 2079-W. 7-26-3t

● INSURANCE

REAL ESTATE: Genreal Insurance. Call Whit G. Sessoms at Va. Beach 1821 or MA 21204. 8-2-TFN

WANTED: The Princess Anne County Unit of the American Cancer Society Is In Need Of Hospital Beds. Please Call the Unit's Loan Closet at the Community House at Va. Beach 1834. 8-2-1t

All Types
Commercial and Household Refrigeration
Laundromats - Dealers for Westinghouse and Frigidaire
W. C. JOHNSON
322 - 17th Street
Virginia Beach
Phone 1465

● SPECIAL ●

$99.90 Brand new Singer Round Bobin Portable electric. Convient terms.

Singer Sewing Center 202 31st Street Phone 3575

NIXON ELECTRIC

Electric Contracting — Electric Supplies and Materials
● Sylvania Soft Light ● Exhaust Fans ●
● Post Lamps, Irons & Chimes ● Water Heaters ●
● All Types of Light Fixtures ●
Large and Small Appliance Reparing
SALES
606 17th STREET PHONE: Va. BEACH 1105

National Little League News

After a two week lay over in which concentrated effort was directed toward the All Star team the National Little League got back into the swing of things on Monday, July 30b. It was a fine cobl evening which stimulated the play in the evening's double header.

The first game was between the Thunderbirds and the Little Giants which resulted in a splendid victory for the Thunderbirds who are the top contenders to overthrow the league leading Giants. Michaels led off the batting for the Little Giants by acquiring a base on balls. He was the only player to cross home plate in spite of a single and a triple by Butler and Sanderlin respectively. Sanderlin pitching for the Giants began by getting in trouble when he loaded up the bases. Being experienced and stable he knuckled down to pull himself out of the pit by striking out the next three batters. Thomas, pitching for the Thunderbirds, began poorly in the second by walking two men; then he struck out the third man, but again walked the fourth man. Surprising enough no runs were made, for the fine spirit of the Thunderbirds spurred them on as they picked the runners off the bases. Sanderlin again started his inning on the mound by getting in the hole. He walked four men and gave up two hits which resulted in 4 runs for the Thunderbirds before the sides were retired. After the bottom of the second the score was 4-Thunderbirds and 1-little Giants. The Giants scored 2 runs in the first half of the third on a walk and two singles by Butler and Martin. Sanderlin held the Thunderbirds down in the bottom of the third when he struck out three of the four batters. Thomas retaliated in his half of the fourth on the rubber by putting Williamson, Tillett and P. Michael out as they came up to bat. Three up and three down. Sanderlin failed to get the needed support of his team in the fourth when they were credited with two errors. Each of these errors resulted in runs as did a single pounded out by White. Sanderlin finally retired the sides by striking three men out. In the top of the fifth the Little Giants scored two points as Butler got on with a double and Sanderlin cleaned house with a home run; bringing the score to 5-7, favor Thunderbirds. The Thunderbirds came to bat for the last time in the fifth when they scored 5 runs. Sanderlin gave up five unearned bases and 1 hit which netted five runs for the Thunderbirds. Thomas in the top of the sixth loaded the bases with two away, but was helped out when Moss flew out to Rosenbaum who was playing first base. Both teams showed spasmodic playing; each seemingly taking a turn at being hot - while the other was cold. The final score was Thunderbirds 12 and the Little Giants 5.

	AB	R	H	E	SO
Thunderbirds	23	12	4	1	12
Little Giants	21	5	6	5	14

The second game of Monday night's double header pitted the J. C. Hawks against the Methodist Pipers. Since the Little Giants and Thunderbird game took nearly two full hours the second game had to be cut short after four and a half innings of play. Bonney was the starting pitcher for the Pipers while Dailey opened for the J. C. Hawks. Bonny began by allowing two walks, but was helped out nicely as his supporters in the infield helped him to retire the sides. The first inning was the biggest for the Pipers. Dailey began nicely by striking out Tarkenton, but could not continue to put them over. After walking three batters Rainey took over on the mound. Doody and Atwood succeeded in getting on by error, thus pushing men across home plate. Cross and Michaels followed with singles while Bonny was given a base on balls. Horton continued the rally by slamming a double pushing in Bonny and Michaels. Tarkenton and Horton did not score when Terrell hit a pop fly to the first baseman to make the third out. For his second inning on the mound Bonny turned in a splendid performance by striking out the first three batters. Coppedge led off with a single in the bottom of the second and was the only man to score as the J. C. Hawks team blended together in assisting Rainey in two of the three outs. After putting one man away Bonney ran into difficulty. He walked four men before Horton relieved him on the mound. Horton walked the fifth to push in 2 runs. Although Horton was behind he struck out the 7th batter and caught a pop up hit by Bentley; thus retiring the sides only after the J. C. Hawks scored two runs. Taking the field after two and a half innings of play Whitehurst showed his ability to play centerfield as he made two beautiful catches to aid his team in retiring the sides. It wasn't until 2 runs were scored that cross made the final out as Rainey slipped the third strike in there. For the J. C. Hawks it was three up and three down in the fourth. With time running out due to a 9:30 limitation the Pipers tried their best to score in their last turn at bat but each of the three players made pop ups to the infield thus putting themselves out. It was three up and three down again only this time in favor of the J. C. Hawks.

The J. C. Hawks batted last, but were unable to score even though Dailey and Garceau made fine singles. Horton dominated play as he struck out the necessary three men to end the game with the final score 10 to 2, Pipers favor.

	AB	R	H	E	SO
Methodist Pipers	20	10	4	0	3
J. C. Hawks	15	2	2	4	9

NATIONAL LEAGUE STANDINGS

	Won	Lost
Little Giants	8	5
Thunderbirds	7	6
J. C. Hawks	6	7
Methodist Pipers	5	8

PFC Werner Assigned To 101st Airborne

Army PFC William P. Werner, 19, son of Mrs. Carl N. Hughs, Bayside, Va., is scheduled to become a member of the 101st Airborne Division when it is formally organized at Fort Campbell, Ky., Sept. 21.

Werner has been serving in Japan with the 508th Airborne Regimental Combat Team, which is now being airlifted to the U. S. He was a rifleman in the team's Company E.

Werner, who spent one year in the Far East, is a former Student at Princess Anne High School.

U. S. calls Hoxsey cancer treatment worthless.

HIGH SCHOOL Schedules Ten Grid Contests

A 10-game football schedule including six Group Two conference and three others with Group One schools was released today by Virginia Beach High School Athletic Director Fred Isaacs. Seven of the contests will be played at the Virginia Beach Memorial Stadium.

Announcement of the election of co-captain was also made. Selected to lead the 1956 Seahawk edition are Tommy Barnes, a backfield regular for the past three years, and guard Pat Standing, a stater in 1954 and 1955.

Coach Isaacs will have 15 lettermen back. Fourteen graduated including high - scoring halfback Leigh Forbes and tackle standout Brian Zittrain.

The schedule:

September 14- Deep Creek* (home); September 21-Churchland* (away); September 28- Great Bridge* (away).

October 5-Quantico (home); October 12 - Suffolk (home); October 19-Smithfield* (home); October 26-Petersburg (home).

November 2-York* (home); November 9-Prince George* (away); November 16 - Princess Anne (home).

Princess Anne County Baseball League

MIDGETS

Games This Week

Aug. 10—Wayside at Amphibious Base 5:30 P. M.; Diamond Springs at Oceana 6:00 PM; Baylake Pines vs. Bayside at Bennett's Field 5:30 PM.

Aug. 13—Kempsville at Diamond Springs 5:30 PM; Bayside vs. Wayside at Kempsville 6:00 PM; Oceana at Baylake Pines 5:30 PM.

Aug. 15—Amphibious Base vs. Bayside at Bennett's Field 5:30 PM; Baylake Pines at Kempsville 6:00 PM; Wayside at Oceana 6:00 PM.

League Standings

Team	W	L	P
Amphibious Base	5	1	.833
Diamond Springs	5	2	.714
Wayside	2	2	.500
Kempsville	2	3	.400
Oceana	2	6	.250
Bayside	1	3	.250
Baylake Pines	0	5	.000

JUNIORS

Games this Week

Aug. 9—Diamond Springs at Lakeland 5:30 PM; Bayside at Baylake Pines 5:30 PM; Oak Grove at Oceana 6:00 PM; Kempsville at Creeds 5:30 PM.

Aug. 14—Baylake Pines vs. Diamond Springs at Bayside School 5:30 PM; Lakeland vs. Bayside at Bennett's Field 5:30 PM; Creeds vs. Oak Grove at Creeds School 5:30 PM; Oceana at Kempsville 6:00 PM.

League Standings

Team	W	L	P
American Division			
Lakeland	7	1	.875
Diamond Springs	4	2	.666
Bayside	2	4	.333
Baylake Pines	0	6	.000
National Division			
Kempsville	4	2	.666
Creeds	4	2	.666
Oceana	4	3	.571
Oak Grove	0	5	.000

SENIOR LEAGUE

Games this Week

Aug. 9—Creeds vs Kempsville at Kempsville 6:00 PM; East Ocean View at Oceana 6:00 PM.

Aug 13—Kempsville at Oceana 6:00 PM; Creeds vs East Ocean View at Kempsville 6:00 PM.

Aug. 16—East Ocean View at Kempsville 6:00 PM; Oceana vs Creeds at Oceana 6:00 PM.

League Standings

Team	W	L	P
Creeds	2	0	1000
Oceana	2	0	1000
Kempsville	0	2	.000
East Ocean View	0	2	.000

FINANCIAL NEWS

VIRGINIA BEACH SUN-NEWS

"SERVING VIRGINIA'S FASTEST GROWING COUNTY"

FARM NEWS

SECTION TWO — VIRGINIA BEACH SUN-NEWS, THURSDAY, AUGUST 9, 1956 — PAGE ONE

Notes From Your County Agent

BY E. R. "DICK COCKRELL, JR.

SUMMER PASTURES CAN BE "STRETCHED"

Summer pastures can be "stretched", by careful dairy herd management. Dairymen in drouth-stricken areas of Virginia can do sereveral thigs to meet the losal feed ral things to meet local feed shortage, and still keep up milk production.

We suggest:

Reconsider your pasture management plans. Can you use rotational and/or restricted grazing?

Be sure that each cow gets all the roughage she needs every day by provinding hay free choice.

Don't understimate the importance of adequate, clean, cool drinking water that is available.

Look over your herd records and cull the unprofitable animals. The feed they eat is a loss.

Buy all the good hay you can get now before prices get any higher. Not only will it stretch your pasture, but it will strengthen your feeding program this winter.

Rotational grazing is the practice of dividing pasture acreage into equal sized pastures and moving the herd from one to another as soon as one is grazed down. Rotational grazing may increase pasture yield by as much as 20 pedcent. The day before you are ready to move the cows, clip the pasture they are using before the last grazing to help control weeds.

Restricted grazing is the practice of regulating the amount of time the dairy herd on the pasture. Where labor is not too scarce, it is wise to turn the herd into a pasture right after morning milking. As soon as 10 percent of the cows are lying down, take the whole herd off the pasture. This prevents excess trampling and soiling of the pasture and insures greater yield. With restricted grazing, a shady place with water available must be provided to hold the cows when they are not on pasture. Here is an ideal place to keep a hay rack.

BLACKSHANK WIDESPREAD IN FLUE-CURED BELT

The disease Blackshank is widespread in most of flue-cured tobacco counties, although there has been no great spread to new areas this season.

Weather conditions have been favorable for blackshank, and tobacco farmers should be on the lookout for the disease. If plants continue dying in the fields and the trouble has not been diagnosed, we suggest sending specimens in to the county agents office.

Granville wilt has been reported serveral times in Halifax, Dinwiddie, and Franklin counties.

Fusarium wilt has been present in burley tobacco in southwest Virginia for several years, but has been found on only a few farms in the flue-cured belt.

Several specimens of tobacco showing lighting injury have been received. Injury caused by lightning looks somewhat like that caused by blackshank and Granville wilt. However, lightning also is found on other kinds of near by plants and weeds, while most diseases are specific. On tobacco, lightning caues a definite crinkling to the leaves and killing of the stem.

There have been some reports of failure of tobacco to grow in the field. In some cases, the tobacco apparently was set in the field in direct contact with fertilizer. This could result in severe root injury, especially during dry weather.

PEACH VARIETY PICTURE CHANGES

The peach variety picture is changing rapidly.

The Elberta variety still is important in many localities, but is gradually losing ground to superior varities.

With fewer Elbertas being planted, Drelling says, the trend is toward such varities as Dixigem, Redhaven, Early-Red-Rre, Sullivan's Early Elberta and other early varieties.

The type of marketing the grower plans has a definite bearing on the number of varities which should be planted.

If the grower ships peaches exclusively, two or three varieties, or four at the most, should be enough. But if eaches are to be shipped and sold locally as well, four to five varieties would be best. If peaches are intended entirely for the local market, five to eight varieties should be grown.

We have some comments on some of the peach varieties he feels are among the better ones.

The Early-Red-Fre is the earliest variety of any quality which is recommended for planting. The fruit is highly colored, attractive and of good quality. However, the flesh is white and may be a little soft. It ripens 40 days before Elberta.

The Redhaven is one of the most promising varieties being planted at present. The fruit is attractive, and the flesh is orange-yellow with a pleasing flavor. The peach has a smooth texture, and is one of the best for freezing. However, it requires heavy thinning to obtain satisfactory fruit size. It ripens about 30 days before Elberta.

Golden Jubilee is one of the older established varieties, and is still holding its own. The quality is average, but it is usually of good size. It is easy to peel and is a freestone. It ripens about 26 days before Elberta.

Triogem is another variety which attains good size, is bright yellow and usually freestone.

Sunlight has about the best flavor of any varitey tested at VPI. However, it is a shy bearer in some areas and is susceptible to bacterial pot. But it will command premium prices, and ripens about 17 days before Elberta.

Halehaven is a variety which develops good size and has a solid red color. It is freestone and above average in quality. It ripens about 14 days before Elberta.

Sullivan's Early Elberta is somewhat brighter than the regular Elberta, and the quality is regarded as slightly superior. It ripens about a week before the regular Elberta.

Of the Elberta, it will continue to be important to many Virginia orchards for years to come. It is not only popular with the grower, he says, but with the consumer and market.

DAIRY HERD MANAGEMENT

For best results with restricted grazing, keep the herd off of the pasture until after the evening milking. Just before dark, bring the herd into a lot near the barn where there is plenty of hay and water. If restricted grazing is followed, the yield acre will be near the yield you would get if you chopped the forage in the pasture and hauled it to the cow.

Dairymen who are working with little capital and who are short of help can do only a few things to stretch pastures. A dairy cow does most of her graing during the cool part of the day. So put the herd on the best pasture at night, and on the pooer one during the heat of the day. If you can't move the cows in a restricted grazing system, see that hay is provided daily on the pasture.

PASTURE SEEDING TIME IS NEAR

It's almost pasture seeding time in Virginia, and farmers should be taking soil samples and applying lime now, says Dick Cockrell, County Agent for Princess Anne County.

Soil boxes and record sheets for taking soil samples are available from county agents. The amount of lime need, based on the soil test, should be applied at least 30days before seeding and plowed or isked into the soil.

In eastern Virginia, pasture seeding time is after the first good rain in September up until October 15.

Details on fertilizing and seeding recommendations are included in Leaflet 40, "Here's How To Seed That Pasture." Free copies can be had from, County Agents, says Cockrell.

Farmers interested in various agronomy and other farm problems have neither the time nor the reference materials to find a few everyday facts easily and quickly, says the Agronomy Department at VPI in their recently revised edition of "A Handbook of Agronomy". There is a mass of informatio available in this handbook, observes Dick Cockrell, Princess Anne County Agent, who has a limited number of these bulletins.

In addition to the Agronomy Department, several other departments have prepared condensed information available in this handbook: beef cattle, sheep, hogs, and horses by the Animal Husbandry Department; dairy cows, by the Dairy Science Department; home gardens and lawns, by the Horticulture Department; plant diseases, insects, and weeds, by the Plant Pathology and Physiology Department; plus important items by other departments of the Agricultural College.

"No where have I seen a better bulletin for farmers than this 'Handbook of Agronomy'. It is one that no farmer should be without" says Cockrell. Copies of this bulletin can be had from the office of County Agent Dick Cockrell, or the County Agent in your county.

A small rise is expected in second quarter car output.

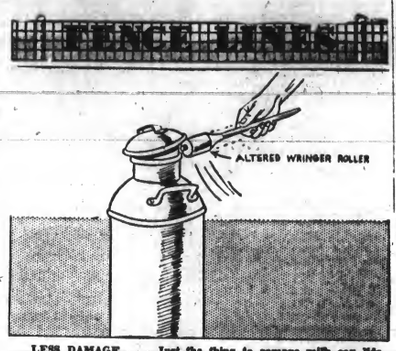

LESS DAMAGE . . . Just the thing to remove milk can lids without the damage usually done by an ordinary hammer is this altered wringer roller. Cut away all but a few inches of the rubber near the end of the rollers. Steel cores of the rollers serve as handles and provide weight.

Important Vet Legislation Is Signed Into Law

Called the most important piece of legislation affecting active service personel and dependents of decreased servicemen before Congress this year, the Survivor Benefits Act, was signed by the President last week. The new law, now effective until January 1, 1957, is designed to:

1. Change death compensation to widows generally upward; slightly increase payments for orphans; and provide a scale of benefits to dependent parents subject to their annual income.

2. Bring all men in uniform under Social Security - 2% deducted from service pay with the government contributing another 2%.

3. Revise the 6 months death gratuity to range from a minimum of $800 to a maximum of $3000.

4. Eliminate free coverage of $10,000 under the Servicemen's Indemnity Act, but not to change the right of service disabled to National Service Life Insurance.

Well before January 1, 1957 the VA will send out election forms to persons eligible for death compensation under existing laws, explaining the new benefits, so that the new rates of compensation may be elected if to advantage.

It should be clearly understood that the new law does not change death pension benefits to widows and children of veterans who did not die in service, or die from a service-connected disability.

If you're looking for some popular bait for sea trout, try live shrimp or needlefish.

One Of These Churches Will Welcome You Sunday

CITY OF VIRGINIA BEACH

CHURCH OF GOD
620 14th Street
Paul J. Eure, Pastor
Mrs. Lorraine Trierweiler, Supt. of Church School.
10:00 A.M.—Church School.
11:00 A.M.—Morning Worship.
7:30 P.M.—Evening Worship.
7:30 P.M. Thursday—Y.P.E.
7:30 P.M. Tuesday—Prayer Service.
We have Cottage Prayer Meetings every Saturday night.

TEMPLE EMANUEL
25th and Baltic, Virginia Beach
Ariel G. Weisman, Rabbi
Sam Lipkin
President of the Congregation
Werner Blum, Church School Superintendent.
10:00 A.M.—Sunday Services.
9:00 A.M. Sunday and 8:00 P.M. Friday—Evening Worship.
During Summer Season daily services 7:30 A.M. — Evenings at sundown.

Star of the Sea
CATHOLIC CHURCH
14th and Arctic Circle
Nicholas J. Habets, Pastor
8:00 A.M. — 10:30 A.M.—Catechism class for children on Saturdays.
Sunday Masses—Winter, 8, 9:30 and 11 A.M.
Summer season—7, 8, 9:30, 11, and 12:15 o'clock.
7:30 P.M. Thursday — Novena Services and Benediction.
8:00 P.M. Monday—Information Class for adults.
4:00 - 5:00 P.M. and 7:00 - 8:00 P.M. Saturday — Confessions.

Evangelical
LUTHERAN CHURCH
Of the Good Shepherd
Services at Community House
18th and Baltic Avenue
John David Keister, Pastor
Marvin Marshall, Ch. School Supt.
9:45 a.m.—Sunday School.
11:00 a.m.—Worship Service.

Galilee
EPISCOPAL CHURCH
Atlantic Avenue at 18th Street
Edmund Berkeley, Rector
Francis M. Williams, Jr., Supt. of Sunday School
Mrs. Robert Reinhardt and Mrs. G. S. Jordan, Co-Superintendents of Primary Department
Mrs. Aurell, Nursery Dept. Supt.
8:00 A.M.—Holy Communion.
9:00 A.M.—Family Service.
11:00 A.M.—Nursery - Primary Department.
11:00 A.M.—Morning Prayer and Sermon. First Sunday of month, Holy Communion at 11:00 A.M.
7:00 P.M.—Y.P.F.
Holy days are celebrated at 10:00 A.M. with Holy Communion on Tuesdays, Weekly.

(Quaker)
FRIENDS MEETING
LASKIN RD.
9:45 A. M.—Sunday School.
11:00 A. M.—Meeting for Morning Worship.

First
PRESBYTERIAN CHURCH
Pacific Avenue at 36th Street
Robert P. Davis, Pastor
Charles R. Hutchings, Church School Superintendent.
9:00 A.M.—Morning Worship.
10:00 A.M.—Church School.
11:15 A.M.—Morning Worship.
6:30 P.M.—Junior Fellowship.
6:30 P.M.—Senior Fellowship.
8:30 A.M. Tuesday—Prayer Band.
2:30 P.M.—3rd and 4th Monday —Women of the Church.
7:00 P.M.— 4th Wednesday —

Virginia Beach
METHODIST CHURCH
18th Street near Atlantic Avenue
Rev. Charles O. Kidd, Pastor
Aubrey N. Holmes, Church School Superintendent.
J. Harold Vest, Choir Director.
9:00 a.m.—Worship Service.
9:00 a.m.—Classes for children Nursery thru Junior Dept.
10:10 a.m.—Classes for all ages, Nursery thru Adult Division.
11:00 a.m.—Worship Service.
6:00 p.m.—Youth Fellowship.

First
BAPTIST CHURCH
35th Street and Arctic Avenue
W. G. Bond, Pastor
K. L. Jard, Church School Superintendent
8:30 A.M.—Family Worship.
9:45 A.M.—Church School.
11:00 A.M.—Morning Worship.
7:00 P.M.—B.T.U.
8:00 P.M.—Evening Worship.
7:00 P.M. Wednesday—Teacher's meeting.
11:00 A.M. 1st Thursday—W.M.S. Circles General Meeting.
1:00 P.M.—Cub Scouts. Call the Church.

ASSEMBLY OF GOD
Woodlawn Ave. and 22nd St., Ext.
T. Burton Pierce, Jr., Pastor
10:00 A.M.—Church School.
11:00 A.M. Morning Worship.
7:30 P.M.—Evangelistic Service.
7:30 P.M. Tuesday—Bible Study.
7:30 P.M. Thursday—Christ's Ambassadors. Youth Service.

Pentecostal
CHURCH OF CHRIST
19th Street and Baltic Avenue
Lindsey T. Hayes, Pastor
Garnett Ferguson, Sunday School Superintendent.
9:45 a.m.—Sunday School.
11:00 a.m.—Morning Worship.
6:30 p.m.—P. A. Service.
7:30 p.m.—Evangelistic Service.
Mid-week service, 7:30 p.m. Wednesday.

PRINCESS ANNE COUNTY

THE LUTHERAN CHAPEL BY THE LAKE
Services at Baylake Pines School
Treasure Island & Shore Drive
(1 mile east of Bayside, Va.)
KENNETH R. CARBAUGH, PASTOR
Lt. Marty LaRose, Ch. Sch. Supt.
9:00 a.m.—Sunday School
10:00 a.m.—Worship Service

Diamond Springs
CHRISTIAN CHURCH
(Disciples)
Meeting in Bayside School, Rt. 13
John Willard Johnson, Pastor
9:30 a.m.—Sunday School.
10:45 a.m.—Morning Worship.
7:30 p.m.—Monday— Chi Rho Fellowship.

ST. JOHN'S BAPTIST CHURCH
Princess Anne Court House
W. J. Meade, D. D.
(Pastoral Supply)
P. Gregory
Church School Superintendent
10:00 a.m.—Church School.
11:00 a.m.—Morning Worship.
6:00 p.m.—B. T. U.
Women's Missionary Union meets first Wednesday, 10:00 a.m., after first Sunday.
Nursery, Primary & Intermediate departments meet at 10:00 a.m.

SALEM METHODIST CHURCH
Princess Anne, Virginia —
Rev. Richard H. Shapland
William L. Spence
Church School Superintendent
10:00 a.m.—Morning Worship.
11:00 a.m.—Church School.
Methodist Youth Fellowship on alternate Sunday evenings.

OCEAN PARK CHAPEL
Rt. 1, Box 83, Virginia Beach, Va.
Rev. W. Leonard Murphy, D. D.
Mrs. Winston Abbey
Church School Superintendent
9:45 a.m.—Church School.
11:00 a.m.—Morning Worship.

Kempsville
BAPTIST CHURCH
Route 2, Box 287, Norfolk, Va.
Arnold B. Blount, Pastor
R. L. Rea
Church School Superintendent
8:45 a.m.—Morning Worship.
9:45 a.m.—Church School.
11:00 a.m.—Morning Worship.
6:45 p.m.—B. T. U.
8:00 p.m.—Evening Worship.
Youth Fellowship following evening worship

THALIA - LYNNHAVEN CHARGE
(Methodist)
Route 1, Lynnhaven, Va.
E. E. Cox, Supply Pastor
Russell Browne
Church School Superintendent
9:45 a.m.—Church School.
11:00 a.m.—Morning Worship at Thalia each Sunday.
3:00 p.m.—Worship Service at Lynnhaven 1st, 3rd Sundays
7:00 p.m.—Youth Fellowship.
7:30 p.m.—Choir practice Mondays.
W.S.C.S.—Second Thursdays.

Charity
METHODIST CHURCH
Back Bay, Virginia
John W. Morrison, Pastor
Fred B. Harrell
Church School Superintendent
10:00 a.m.—Church School.
11:00 a.m.—Morning Worship.

Scott Memorial
METHODIST CHURCH
Great Neck Road, Oceana, Va.
Rev. F. H. Strieby, Pastor
Irvin Evans
Church School Superintendent
9:50 a.m.—Church School
11:00 a.m.—Morning Worship
6:30 p.m.—Youth Fellowship.
7:00 p.m.—Choir practice Mondays.
W.S.C.S.—Second Thursdays.

Nimmo
METHODIST CHURCH
Princess Anne, Virginia
Rev. Richard H. Shapland, Pastor
D. Murray Malbon
Church School Superintendent
10:30 a.m.—Church School.
11:30 a.m.—Morning Worship, on 2nd and 4th Sundays.

Oak Grove
BAPTIST CHURCH
Back Bay, Virginia
William A. Richardson, Pastor
Curtis J. Ansell
Church School Superintendent
9:45 a.m.—Church School.
11:00 a.m.—Morning Worship.
8:00 p.m.—Evening Worship.
7:45 p.m. Wednesday—Prayer and Study Period.
W.M.S. meets 2nd Mondays, 8 p.m.

Tabernacle
METHODIST CHURCH
Princess Anne, Virginia
Box 200, Lynnhaven, Va.
Rev. Richard H. Shapland
Fitzhugh L. Dowdy
Church School Superintendent
10:30 a.m.—Church School
11:30 a.m.—Morning Worship, on 1st and 3rd Sundays.
Youth Fellowship alternate Thursdays evenings by appointment.

Calvary
PRESBYTERIAN CHURCH
First Street, Glenrock, Norfolk, Va.
Thomas D. Wesley, D. D., Supply
Thomas L. Hendricks
Church School Superintendent
9:45 a.m.—Church School.
11:00 a.m.—Morning Worship.
6:30 p.m.—What-Nots Fellowship
6:30 p.m.—Pioneer Fellowship.
7:30 p.m.—Harvester's Fellowship.
8:00 p.m. Wednesday — Prayer Meeting.

London Bridge
BAPTIST CHURCH
London Bridge, Virginia
G. Edward Hughes, Pastor
Howard Delonatche
Church School Superintendent
10:00 a.m.—Church School.
11:00 a.m.—Morning Worship
7:00 p.m.—B. T. U.
8:00 p.m.—Evening Worship.

Haygood Memorial
METHODIST CHURCH
Route 1, Bayside, Virginia
Lee Roy Brown, Pastor
W. M. Bagley Walker
Church School Superintendent
9:45 a.m.—Church School.
11:00 a.m.—Morning Worship.
7:30 p.m.—Youth Fellowship.

LYNNHAVEN PRESBYTERIAN CHURCH
Lynnhaven Village
Rev. Raymond C. Flitton, Pastor
J. H. Hunt, Church School Superintendent.
10:00 a.m.—Church School.
11:00 a.m.—Morning Worship.
6:30 p.m.—Youth Fellowship.
6:30 p.m.—Pioneer Fellowship.
7:30 p.m.—Evening Worship.

EMMANUEL EPISCOPAL CHURCH
Kempsville
Rev. Alexander Fraser, Rector
William Wood & Garland Taylor
Church School Superintendents
8:00 a.m.—Holy Communion.
10:00 a.m.—Church School.
11:00 a.m.—Morning Prayer and Sermon.
11:00 a.m.—Holy Communion and Sermon on first Sunday.

EASTERN SHORE CHAPEL
(Episcopal)
Rev. Henry C. Barton, Jr., Rector
C. D. Scully, Jr.
Church School Superintendent
9:00 a.m.—Holy Communion.
9:30 a.m.—Family Service and Morning Prayer.
11:00 a.m.—Morning Prayer and Sermon (1st Sunday, Holy Communion).
6:00 p.m.—Young People's Fellowship.
11:00 a.m. Holy Days — Holy Communion.

OLD DONATION EPISCOPAL CHURCH
Rt. 1, Box 638, Bayside, Va.
Rev. Beverley D. Tucker, Jr.
Robert L. Beale, Church School Superintendent.
9:45 a.m.—Chuen School.
8:00 a.m.—Holy Communion.
11:00 a.m.—Morning Prayer.
7:30 p.m.—Youth Fellowship.
7:30 p.m.—Evening Prayer.

EAST OCEAN VIEW PRESBYTERIAN CHURCH
Ninth St. & Pleasant Ave.
R. Allen Brown, Pastor
W. E. Allmond, Church School Superintendent.
9:30 a.m.—Church School.
11:00 a.m.—Morning Worship.
6:30 p.m.—Pioneer Fellowship.
6:30 p.m.—Senior Hi Fellowship
8:00 p.m.—Evening Worship.
6:00 p.m.—Tuesdays, Fellowship Supper.
7:00 p.m.—Tuesdays, Prayer service and Bible Study.

BAYSIDE BAPTIST CHAPEL
Robbins Corner, Bayside, Va.
Second Floor, Overton's Market
John R. Wright, Pastor
Box 367, Bayside, Va.
Mr. C. L. Winslow, Sunday School Superintendent.
9:45 a.m.—Sunday School.
11:00 a.m.—Morning Worship.
6:30 p.m.—Training Union.
8:00 p.m.—Evening Worship.
8:15 p.m. Wednesday — Prayer and Bible study.

MOUNT OLIVE BAPTIST CHURCH
Rev. W. M. Morgan, Pastor
M. A. Reid, Church School Superintendent.
9:30 a.m.—Church School.
11:30 a.m.—Morning Worship.
7:30 p.m.—Evening Worship.

BEECH GROVE METHODIST CHURCH
Princess Anne
Homer L. Lemaster, Pastor
R. H. West, Sunday School Supt.
10:00 a.m.—Church School.

10:00 a.m.—Church School
11:15 a.m.—Morning Worship
6:00 p.m.—Youth Fellowship, on 2nd and 4th Sundays.

BETHEL METHODIST CHURCH
Creeds
Homer L. Lemaster, Pastor
M. W. Parker, Sunday School Supt.
10:00 a.m.—Morning Worship
10:55 a.m.—Church School
7:30 p.m.—Youth Fellowship, on 2nd and 4th Sundays.

KNOTT'S ISLAND METHODIST CHURCH
Knott's Island, N. C.
Robert J. Pierre, Minister
E. H. Easley, Sunday School Supt.
10:00 a.m.—Sunday School
11:00 a.m.—Worship Service
7:00 p.m.—Evening Worship on 4th Sunday nights.

Bayside
PRESBYTERIAN CHURCH
Near Robbins Corner
Rev. J. E. Johnson, Pastor
E. D. Ney, Church School Supt.
9:45 a.m.—Sunday School
11:00 a.m.—Morning Worship
(Nursery for children)

Community METHODIST CHURCH
Acredale — Kempsville
Rev. A. P. Roach, Pastor
Francis Paxton
Church School Superintendent
9:45 a.m.—Church School
11:00 a.m.—Morning Worship
7:30 p.m.—Youth Fellowship

THE CHURCH OF CHRIST
Oceana Volunteer Fire Dept. Building
L. D. Berry, Speaker
9:45 a.m.—Sunday Bible Study
11:00 a.m.—Morning Worship
7:30 p.m.—Evening Worship
7:30 p.m.—Wednesday - Bible Study

CIRCUS FOLDS . . . Ringling circus clown Frank Salute (right) grease paints John Ringling North II for last time as Big Top closed forever in Pittsburgh.

Va. Press Association To Award Scholarship

At a recent meeting of the Virginia Press Association, they voted to provide an annual scholarship for a printing student at the Danville Technical Institute, Danville, Virginia.

This scholarship is available for the 1956-57 school year. Any young man who is a resident of Virginia and is a high school graduate may qualify for this scholarship if they prove the need for financial aid.

Four printing courses are offered by the Danville Technical Institute. The courses provide for linotype operation, press operation, offset printing, or general printing.

Information about the printing courses and the scholarship can be secured by writing to the Danville Technical Institute, Kemper Road, Danville, Virginia. The printing classes are not filled for the 1956-57 school year.

Rev. George Bond
Minister,
First Baptist Church
Virginia Beach, Virginia

CHRISTIAN LOVE

The capacity possess for reacting to our fellowman involves the spirit of hate as well as love Christian love is not just emotional sentiment, but calls for expression of interest in our fellowman. It is not purely sympathy for it goe into the area of concern.

To be able to express Christian love where hate might predominate demands of us an understanding of the cause of the reaction.

To be able to place ourselves in someone else's circumstance opens the way for an understanding of cause and effect.

The Apostle Paul has a strong statement for people with whom he was in disagreement but for whom he was concerned. "And I will most gladly spend and be spent for your soul". This is christian love in action.

Colonial Quarterly Dividends Declared

Regular quarterly cash dividends of 50 cents and 62½ cents on preferred 4 percent and 5 percent stock respectively and 27½ cents dividend on common stock was announced at Colonial Stores Incorporated's headquarters here following a meeting of the Board of Directors in Columbus, Ohio. The dividends are payable September 1 to shareholders of record August 17, 1956.

The directors met in order to visit and tour the recently opened large, modern warehouse which provides 350,000 square feet of space. A visit to several typical supermarkets operated by the Albers Division of Colonial Stores was also made after the meeting.

Gains are reported in prosperity of small business.

NEWS FOR VETERANS

Veterans training under the Korean GI Bill may not draw GI unemployment and GI training pay at the same time, since simultaneous use of the two GI benefits is illegal, Veteran Administration said.

Even though a veteran is not working while taking Korean GI Bill training, he still would not be eligible for the unemployment allowances.

Unemployment payments are limited to Korea veterans actively looking for work, who are not receiving GI training benefits, according to VA.

A veteran who, for any reason, does draw both payments at once would be required to return his unemployment allowances to the State from which he received it. Also, under the law, he may be liable for a fine of up to $1,000, or imprisonment of up to one year, or both.

Unemployment pay - administered by the U. S. Department of Labor through the States may range up to $26 a week for a maximum of 26 weeks.

GI training allowances - handled by VA range from $110 to $160 a month, for veterans in school fulltime. Lower monthly rates are paid to part-time trainees, and to veterans training on-the-job or on-the-farm.

Q — If a Korea veteran suffered a mental illness within two years of discharge from service, would he be admitted to a VA hospital on the same basis as a service-disabled or a nonservice-disabled veteran?

A — He could be considered as a veteran with a service-connected condition, and then admitted to the hospital on the same basis as any service-disabled veteran.

Q — I am going to enool under the Korean GI Bill. What procedure must I follow if I want to change my course?

A — You must apply to VA for a change of course. Included in the application should be a report of your progress and couduct from your present school. The application should be sent to the VA Regional Office that handles your records.

Q — Must a Korea veteran be drawing VA disability compensaition payments in order to be eligible for voeational rehabilitation training under Public Law 894?

A — The veteran either must be drawing VA disability compensation payments, or must be entitled to such payments. A veteran drawing disability retirement pay instead of compensation may be eligible for training.

Increase In College Age Population

America by 1975 will be a land in which there will be a tremendous increase in college-age population.

The National Association of Manufacturers cites a report by the Wall Street Journal concerning this.

The report said, in part, that "experts on the matter report that college-age population will jump 33 per cent in the next ten years and 73 per cent by 1970."

Near Top of List of Insect Bugaboos

Japanese Beetles Are Troublesome In State

Japanese beetles are near the top of the list of insect bugaboos for Virginia farmers this week.

Throughout the state, the beetles are feeding on silks of corn, ornamentales, grapes and other plants. They also are troublesome on truck crops and fruit trees in eastern Virginia.

To control the beetle on corn not to go into ensilage, spray the borders of fields with hand sprayers or power sprayers using two quart per acre of 25 percent DDT emulion concentrate in water. To control the beetle on soybeans, if necessary and practical, use three quarts per acre of 25 percent methoxychlor in 20 gallons of water. The recommended waiting period from application to harvest or feeding is seven days.

Details on Japanese beetle control are available from county agents.

Also currently troublesome is the green June beetle, reported as "swarming by the hundreds" over ladino clover pastures in some counties.

Corn in many counties is the victim of earworms, southern corn stalk borers, corn sap beetles, and European corn borers.

Green peach aphides are causing damage to tobacco, and farmers are advised to be on the lookout for them.

Both truck and home gardeners are being bothered with the usual seasonal bevy of bugs. As with pests, county agents can give recommendations on control.

President Eisenhower said the North Atlantic Treaty alliance was "as strong as ever" on it seventh anniversary.

BUSINESS REVIEW AND FINANCIAL PAGE

Eastern Finance Company In New Office Here On 17th Street

Eastern Finance Corporation opened its Virginia Beach office on Monday, August 6th at 306 17th street. This is the 12th office opened by the growing organization since the first unit began business in Newport News. The company presently operates in the following cities: Norfolk, Portsmouth, Newport News, Hampton, Petersburg, Richmond and Roanoke.

From 1918, when Virginia adopted the Small Loan Act, to this year loans werelimited to $300.00. The recommendation of the Virginia Advisory Legislative Council to increase the maximum to $600.00 was approved and put in force in February, 1956. This law enacted also provided that while the interest approved of 2½% on loans up to $300.00 on the unpaid balance would remain, on amounts over $300.00 the rate would be 1½%. This enables the borrower to save in interest charges by having one loan of $600.00 bearing less interest instead of two $300.00 loans with two different companies.

Supervised by the Bureau of Banking, the company is a member of the Virginia State Assn. of Small Loan Companies, National Consumer Finance Assn. and the local merchants organizations. The local office is under the supervision of Arthur T. Schulta, whose headquarters is in Newport News.

The small loan subsidiaries lend money primarily to wage earners and people earning moderate salaries engaged in widely diverse occupation. Among the important causes creating the borrowers' need for cash are unusually large and unforeseen expenditures and temporary loss of income from employment due to illness or other circumstances which result in the accumulation of unpaid bills. Loans made by the subsidiaries are frequently used by the borrower to discharge a number of small debts. In this way, the borrower substitutes one obligation requiring a single monthly payment within his income ability in the place of a number of debts requiring periodic payments, the sum of wnic in the aggregate exceeds his ability to pay from income.

A recent meeting of the board of directors of the company authorized issuance of $500,000 in 8% convertible debenture bonds. Seaboard Citizens National Bank of Norfolk was named trustee. This offering was sold and subscribed to within 90 day after being presented to the public. The Bank of Virginia Beach is the local depository for Eastern Finance Corporation.

The executive officers and directors of Eastern Finance Corporation are F. W. Bowler, president, A. T. Schulta, vice-president, E. B. Bowler Sr., vice-president, L. O. Morris, secretary-treasurer, all of 116 34th Steet, Newport News, Virginia and Thomas H. Wyllie, National Bank Building, Charlottesville.

In establishing the Virginia Beach office a spokesman for the Company stated that the results of a recent survey - with the cooperation to City Manager Hatchett, Commissioner of Revenues Smith, Virginia Beach Chamber of Commerce, the Virginia Beach SUN-NEWS and others - revealed that there was the need for such a loan institution to serve the people of Virginia Beach and Princess Anne County. Before issuing a charter for such an operation, the Bureau of Banking of the State of Virginia always makes such a survey independently to establish the need and determine the Company's reliability and responsibility in both operation and financial resources. The surveys have further strengthene the fact that this area's recent development and growth in population, business and construction in the part decade will continue.

The leasing of the Company's office was handled through the firm of Kellam & Eaton Inc.

Inquiries concerning financial problems and loans are invited. The Company takes pride in courteous attention and prompt service. Its loan portifolio at present reflects that the Corporation has extended to serveral hundred military personnel hundreds of thousans dollars in helping them meet emergencies in addition to its civilian clientele. L. M. "Bud" Rothwell, a resident of Virginia Beach with more than twelve years experience in the Small Loan and Consumer Finance, is Manager. The office is located at 306 17th Street, telephone Virginia Beach 4373.

Realty Transfers

George O. Peacock et ux to John G. Easler et ux, lot 41, plat of Kempsville Manor, section 2; tax $25.50.

Hartford Everly et ux to Adron A. Good et ux, lots 32,33, plat Pinkney S. Cook et ux to John B. Preston et ux, lot 16 block 9, plat of Cape Henry, section E; tax $27.

of Berrie Gardens; tax $17.25.

The Merchants National Bank of Mobile, etc. to Gertrude E. Waterfield, lots 1,3 block 58, plat of Shadow Lawn Heights; tax $1.20.

Lynnbrook Corp. to William Andrew Newsom Jr., lot 14 bolck 9, plat of North Camellia Acres, section 4; tax $21.30.

Same to Robert E. Comedford Jr. et ux, lot 17 block 9, plat of North Camellia Acres, section 4; tax $20.40.

Amos P. Richardson et ux to Herley B. Clark et ux, lot 6 block E, plat of River Forrest Shores, section I; tax 124.75.

ment Co.; tax $31.50.

William K. MacDonald et ux to Marjorie V. Moore ,lot 15 block 98, plat of Virginia Beach Develop-

Edward Johnson et ux to Alexander Lynch et ux, .5) acres, near Doziers Bridge, Seaboard District; tax $.15.

Lizzie M. Detrick et ux to William B. Phelps et al, lot 2, plat of Fair Meadows; tax $1.05.

W. D. Hobbs Jr., et ux to Wedge Corp., lot 99, plat of Wedgewood; tax $.90.

W. E. Bratten et ux to James W. Key et ux, 2 parcels, Kempsville District; tax $35.25.

William J. Miller et ux to George E. Wetherington et ux, lot 33, plat of Kempsville Heights, section 2; tax $24.

George E. Wetherington et ux to James M. Morris et ux, lot 33, plat of Kempsville Heights, section 2; tax $24.

K. C. Johnson to Mary Antoinette Darden, 2 parecls, plat of Lake Shores Park; tax $4.50.

Camellia Homes, Inc. to Irvin Stanley Ruff et ux, lot 23 block 16, plat of North Camellia Acres, section 4; tax $18.30.

Lynnbrook Corp. to Meredith Harold Baldwin et ux, lot 14 block 9, plat of North Camellio Acres, section 4; tax $21.60.

Same to Richard B. Neyer et ux, lot 18 block 16, plat of North Camellia Acres, section 4; tax $20.70.

Eastern Realty Developing Corp. to William A. Racette et ux, lot 20, plat of Baylake Pines; tax $34.35.

Claude R. Magliano et ux to James D. Rives Jr. et ux, lot 4 block 10, plat of Camellia Acres, part 2 of section 2; tax $28.50.

John C. Sloan et ux to Howard L. Huck et ux, lots 39-41 block 14, plat of East Ocean View, section 2; tax $15.

Crystal Acres, Inc. to Clarence A. Thomas et ux, lot 28, plat of Crystal Acres; tax $3.75.

Virginia J. McCroskey et ux to Howard C. Gilmore et ux, parcel 6, Dam Neck; tax $14.10.

Melville Corp. to Richard D. Gurber et ux, lot 9 block 16, plat of Larrymore Lawns, section 3A; tax $26.85.

Lever Realty Corp. to Robert A. Gideon Jr. et ux, lot 5 block F, plat of Fair Lawn Estates; tax $20.25.

Harry M. Colle et ux to B. M. Stanton, lot 4 block 83, plat of Linkhorn Park; tax $9.45.

Lynnbrook Corp. to John Colby Abbott Jr. et ux, lot 33 bolck 9, plat of North Camellia Acres, section 4; tax $18.60.

Same to John Paul Spry Jr. et ux, lot 21 bolck 9, plat of North Camellia Acres, section 4; tax $16.80.

Robert W. Beddingfield et ux to Roy B. Carthen et ux, lot 27, plat of Laurel Manor; tax $18.30.

Woodhurst Corp. to Edmund W. O'Callaghan et ux, lot 23 block C, plat of Woodhurst; tax $21.

Rockwood Construction Corp. to Robert E. Keator et ux, lot 3 block 5, plat of Camellia Shores, section I; tax $32.25.

Powhatan Homes, Inc. et als to Henry Herman Schleuning Jr., lot 2, plat of Southern Terrace; tax $18.90.

Bell Haven Properties, Inc. to Tracy Hoyt Young et ux, lot 28, plat of Bell Haven; tax $16.95.

Same to Robert Ray Peterson et ux, lot 2, plat of Bell Haven; tax $16.95.

Same to Kenneth Woodworth Rose et ux, lot 37, plat of Bell Haven; tax $20.40.

Same to Seth Thomas Moore et ux, lot 1, plat of Bell Haven; tax $17.25.

Z. V. Saunders to J. C. Kesler et ux, parcel, Lynnhaven District; tax $3.75.

Frank Schaefer et ux to Fred E. Carlock et ux, lot 46, plat of Baylake Pines; tax $26.40.

Thorogood Corp. to Gertrude K. Moss, site 187, plat of Thoroughgood, section I; tax $6.

Marian Brown et als to Arthur H. Jurgensen et ux, ¾ of an acre, Seaboard District; tax $1.50.

John A. Yoder et ux to Harold W. Springer et ux, lot F, plat of property of J. A. Yoder; tax $.45.

William Killefer Jr. et ux to Charles D. McCall et ux, lot 1 block 5, plat of Camellia Acres, part 1 of section 2; tax $33.75.

Charles W. Norfleet to Ernest Frank Kerekes et ux, lot G, plat of Ballylinn Farm; tax $2.70.

Natural Marbel and Tile Corp. to Eugene Francis Lovitt et al, lot 4 block L, plat of River Forrest Shores; tax $2.10.

Viking Construction Corp. to George J. Kunzmann et ux, lot 16 and the western ½ of lot 17 block E, plat of Hilltop Manor; tax $15.

Same to Richard T. Forbes et ux, lot 14 and the southern 17 feet of lot 12 block B, plat of Hilltop Manor; tax $15.

Aubrey S. Jernigan et ux to Henry G. Weyse et ux, lot 67 plat of Lynhaven Colony, section 2; tax $25.50.

D. M. Sawyer et ux to Luther T. Hubbard Jr. et ux, lots 11,12 block 11, plat of property of E. E. Brooker; tax $.75.

Same to Allan C. Peringer et ux, lot 15 block C, plat of Hilltop Manor; tax $15.

Same to Charles H. Eaton et ux, eastern 60 feet of lot 3 and the western 30 feet of lot 5 block K, plat of Hilltop Manor; tax $15.

Georgia W. Carrington to Georgia Rosalee Searcy, lot 19 block 3, plat of property of John A. Wise; tax $.15.

Same to Romulus Bass et ux, lot 21 block 3, plat of property of John A. Wise; tax $.15.

Mary E. Lamb et als to George C. Hunt et al, 60 acres, Seaboard District; tax $4.50.

W. L. Bell to Frank P. Hager Jr. et ux, lot 5 block 2, plat of Baylake Pines; tax $29.70.

Hanah Jones to Maude Montrose, lot 32 block 27, plat of Glen Rock; tax $1.05.

Woodrow B. Setzer et ux to James R. Laubach et ux, lot 100, plat of Elizabeth River Shores; tax $3.

William E. Sugg et ux to Travis B. Spears et ux, parcel D plat of Bayville Park, section 1 and lot 9, Shore Drive Estates; tax $17.55, section I; tax $24.

Melvin L. Calton et ux to Raymond W. Strickland Sr. et ux, lot 27, plat of Kempsville Heights, section I; tax $24.

John F. Leinen et ux to James David Bryant et ux, lot 61, plat of Bell Haven; tax $22.50.

Adron A. Good et ux to Henry Ruhl et ux, lot 7, Kempsville District; tax $16.20.

Military Highway Corp. to Phillips Petroleum Company, portion of parcel N, Kempsville District; tax $63.

America Morgan to Emily Elaine Morgan, .49 acre, near Seatack, Lynnhaveh District; tax $1.20.

Same to Helen Isabelle Morgan, .49 acre near Seatack, Lynnhaven District; tax $1.20.

J. L. Hawkins et al to Elmo Maxwell Stone et ux, lot 6 block 8, plat of Baylake Pines; tax $35.25.

Bel-Aire Inc. to William L. Halfacre et ux, lot 1 block 6, plat of Bel-Aire section 4; tax $41.85.

Helen Yamalaki to Anest George Yamalaki et ux, lot 27, plat of Wedgewood; tax $18.90.

Blanche H. Moore to William E. Moulton, lot 6 block 33, plat of Ocean Park, section Bs tax $4.50.

Benjamin Goldman et ux to Alton Leo Brown et ux, lot 13 block 11, plat of North Camellia Acres, section 3; tax $21.90.

Roscoe William Hardesty et ux to Thomas R. Fentress et ux, lot 5

Same to Peter J. Scheidt et ux, lot 42, block 9, plat of North Camellia Acres, section 4; tax $19.35.

Carl William Harmon et ux to lot 21 bock 9, plat of Tarrallton, section I; tax $.15.

block 17, plat of Roosevelt Gardens, section 1; tax $23.25.

Lyle E. Morrison et ux to Wesley T. Smith et ux, parcel, Lynnhaven District; tax $.75.

Joseph E. Stenstrom et ux to D. McLaughlin et ux, lot 17 block 5, plat of Tarrallton, section I; tax $16.35.

James C. Harmon et ux to William Robert Wiley, lots 18,20 block 9, plat of East Ocean View, section I; tax $24.

Camellia Homes, Inc. to Edward Joseph Pearla et ux, lot 16 block 16, plat of North Camellia Acres, section 4; tax $22.20.

Lynnbrook Corp. to Andrew Cigan et ux, lot 21 block 10, plat of North Camellia Acres, section 4; tax $18.90.

Alice Evelyn Joynes et als to Luther Odell Davis, lots 12,14 block 20, plat of Shadow Lawn Heights; tax $1.05.

Gilbert T. Karn et ux to James B. Sikes et ux, tract A, part of Wallace Farm, Kempsville District; tax $.75.

Soule F. Arnold et ux to Harold Devere Carder Jr. et ux, lot 42, plat of Eureka Park; tax $16.50.

Allan David Miller et ux to Russell Talley Jr. et ux, lot A block 2, plat of Pineacres; tax $15.45.

James Elmer Seay et ux to James E. Irving, part of parcel I and part of parcel 2, plat of property near Diamond Springs; tax $52.50.

J. E. Heffington Jr. et ux to Penton M. Heffington, parcel, Seaboard District; tax $.45.

Eldridge B. Duffee et ux to Kelly L. Eason et ux, lot 58, plat of Thalia Gardens; tax $4.95.

Harold W. James et ux to Earl Evans et ux, lot 58, plat of North Alanton; tax $44.25.

Wallace D. Carter et ux to Clifto S. Bowen, lot 56, plat of Lynnhaven Colony, section 2; tax $3.75.

Thorogood Corp. to Raymond F. Rhodes et ux, site 176, plat of Thoroughgood, section I; tax $39.75.

Hugo E. Seliger et ux to David J. Mustin et ux, lot 47 block A, plat of River Forrest Shores, section I; tax $4.50.

John Martin Borden et ux to Walter M. Adams Jr. et ux, lot 16 block 4, plat of Tarrallton, section I; tax $15.15.

Licensed To Wed

Alfred Barney, 22, office worker, Norfolk, and Mann Meeks, 19, cashier, Norfolk.

Harry J. Bailey, 26, T.V. serviceman, Norristown, Pa., and Virginia A. Bennett, 27, no occupation listed, Malvern, Pa.

Robert Lee Morris, Jr., 22, student, Bayside, and Jacqueline Marie Wright, 19, no occupation listed, Lynnhaven.

Calvin H. Pearson, 26, student, Williamsburg, and Shirley J. Vogel, 21, teacher, Norfolk.

Matthew Lee Kukrall, 21, USN, Virginia Beach, and Joan Marie Downs, 18, no occupation listed, Norfolk.

Silvester Di'Nicolas, 37, repairman, Newark, N. J., and Janet Kunsevich, 21, housewife, Newark, New Jersey.

Harry W. Burich, Jr., 19, clerk, Norfolk, and Toni Pumo, 18, cheeker, Norfolk.

FACES DARKNESS . . . Mike Sibole, 4, of Orlando, Fla., plays game with dad after cancer operation left him totally blind, with 50-50 chance to live.

30 Voice Choir To Present Concert At William & Mary

The 30-voice Choir of "The Common Glory" will present a free public concert Monday, August 13 in Blow Gymnasium on the William and Mary campus.

The choral group, under the direction of Dr. Carl A. Fehr, will be assisted by William E. Waters, organist, and "The Common Glory" orchestra under the baton of Jackson B. Wiley. The program, scheduled for 8:15 p.m., is sponsored by the Jamestown Corporation, producers of the symphonic drama. There will be no admission charge.

The entire musical staff of "The Common Glory" will open the program with Bach's Cantata Number 4, "Christ lag in Todesbanden."

The 16-piece "little symphony" orchestra will play the second Brandenburg Concerto in F Major by Bach. Soloists will be William Waters, organ; Joseph Umbrico, trumpet; Betsy Bruner, flute; Hugh Mathany, oboe, and Ronald Marshall, violin.

The Choir will also sing "Mass in G Major" by Poulenc.

A number of lighter selections will be presented by the Chior. On the program is "Hear the Singing" by Berger; "Poor Wayfaring Stranger," a white spiritual; "Chill of the Eve" by Hughes and "Dark Cloud, Cover the Sea," an Egyptian spiritual.

Other selections include "The Last Words of David" by Thompson; "Wonderous Love", a Southern folk-hymn, and "Gloria in Excelsis" by Jolley.

"The Common Glory" Choir annually presents a summer concert in Williamsburg in addition to appearing in the outdoor drama. The group, over the years, has gained national fame, participating in many coast-to-coast radio and television programs, music festivals and theatres.

Last month the Choir sang nearly a dozen selections for the Will Rogers' "Good Morning" national television show.

The MIXING BOWL..
IT'S Fun TO COOK

By LUCILE CLARK
SUN-NEWS FOOD EDITOR

For the very latest in food fads and foibles . . . for practical, down-to-earth recipes that please both palate and pocketbook, read the "Mixing Bowl" by Lucile Clark each Thursday in the Sun-News.

Spring and Summer, Fall and Winter. On food that suits all menus, regardless of season, is the popular fish stick. Especially adapted to summer meal, planning because of its ease of preparation and quick cooking. Sticks are favorites of the entire family, which brings us to this summer luncheon menu for mother and children, suggested by the National Fisheries Institute.

Cheesy Fish Sticks
Scalloped Potatoes Fresh Vegetable Salad
Apple Sauce Brownies
Milk Iced Coffee
erec. -- L

Scalloped Potatoes: Slice pared potatoes very thin. Cover with cold water; then dry between absorbent towels. Butter a shallow baking dish. Sprinkle the bottom with dry bread crumbs. Cover with half the potato slices. Dot generously with butter or margarine. Sprinkle with salt and paprika. Cover with a layer of the rest of the potatoes. Dot with butter and season again. Sprinkle with buttered bread crumbs. Cover the dish. Bake in a moderate oven (375° F.) for about one hour or until the potatoes are tender. Serve garnished with parsley.

Cheesy Fish Sticks: Ten minutes before the potatoes are done, arrange fish sticks on a baking sheet; sprinkle with freshly grated American cheese and heat through.

The curious creature we know "crab" as sisters, cousins and aunts galore—uncles, too. Quite a family for one shellfish. In marketable size, crabs range from the little blue crab to the giant king crab from Alaska. Even the little blue has two forms, soft shell and hard shell. It's the same animal, though; the soft-shell fellow is merely a blue crab which has shed his shell and has not had time to grow a new one. Market forms are just as numerous. People who live on the shore can buy fresh whole crabs. Others buy lump chab in one pound or half-pound tins, which must be kept iced; frozen crab to be kept in a freezer until used; or canned crab, which keeps indefinitely on a pantry shelf, ready at a moment's notice for delectable dining. Although crab meat is expensive, there is no waste, and it is extremely versatile—salads, creamed dishes, casseroles, canapes, newburgs, to name a few of the delicacies. And tops among southern favorites known throughout the United States is the Maryland crab cake, made like this, according to a National Fisheries Institute recipe.

MARYLAND CRAB CAKE
2 cans crabmeat
2 eggs, slightly beaten
½ cup soft butter or margarine
1 small onion, minced
¼ teaspoon salt
⅛ teaspoon cayenne pepper
1 tablespoon mayonaise
2 cups coarsley broken cracker crumbs

Drain crabmeat, pick over and remove any bits of membrane. Mix with remaining ingredients. Shape into cakes (½ cup for each cake). Fry in small amount of fat until brown on both sides. Makes 6 cakes. To make only 3 cakes, halve all ingredients.

Tho' this recipe maybe a Maryland reclepe but you can go crabbing right down here in our "own backyard," you know where I mean, Lynnhaven, Rudee, Long Creek Narrows, or so many places - and catch a bushel of crabs in a very little while, watch the tides for I've been told they bite better on the incoming tide. Steam the crabs pick the meat out, and prepare it by the Maryland Crab Cake recipe or your favorite recipe.

Here's a recipe for Deviled Crab.

2 cups crab meat
½ stick butter or margarine
2 tablespoons flour - (rounding)
2 teaspoons lemon juice
¾ teaspoon salt
⅛ teaspoon pepper
1 cup milk
½ cup bread crumbs - (fine)
2 tablespoons butter or margarine (melted)

Melt ½ stick of butter or margarine over low heat, blend in flour, then seasonings, lemon juice and milk, stir and blend thoroughly. Cook, stirring, all the while until thickened, very thick; do not let scorch, if you do, just throw it away, for it will ruin your Deviled Crabs. Mix with crab meat after sauce cools, add dash of worcestushere sauce to your liking, fill 6 well cleaned crab shells or individual casseroles, top with bread crumbs that have been mixed with the 2 tablespoons melted butter or margarine. Bake 10 minutes or until hot thru, in moderately hot oven. This will make filling for 6 crab shells or 4 individual casserole (small).

Summer brings dreams of the big ones that don't get away. But if you dream in vain, your fish market has beauties for you. The kind you find depends on where you live. Lake trout, red snapper, salmon, catfish, striped bass, rockfish, lingcod, and many others—each is available somewhere, according to the National Fisheries Institute. If seeing your favorite fish makes you dream some more, this time of a handsome stuffed specimen—one platter, of course, not on the wall, here's the recipe just for you. It's for lake trout, but can be used with any 3 to6 pound fish, dressed for stuffing and baking.

BAKED STUFFED TROUT

Select a fish weighing 3 to 5 pounds. Have fish dressed. Clean, rub salt inside and out and stuff with bread tuffing (recipe below). Faten together with skewers, or sew with string to hold in place. Brush with melted fat and place in a baking pan. Bake in a moderate oven (350°F.) for 40 or 50 minutes, or until fish flakes easily when tested with a fork.

BREAD STUFFING
2 cups bread cubes
½ teaspoon salt
⅛ teaspoon pepper
½ teaspoon thyme or marjoram
½ medium-size onion, minced
3 tablespoons butter or margarine, melted

Mix bread cubes, seasonings and onion. Add butter slowly, tossing lightly with a fork until blended.

Most everyone has puzzled over the fact that a particular fish has more than one name. Take, for example, ocean perch which is also called "rosefish" and "redfish." Then there's striped bass, known as "rockfish" around Chesapeake Bay. Here's another to mix up in. The National Fisheries Institute says that pollock is sometimes called "bluefish" or "Boston bluefish," although there really is a bluefish often designated as "genuine bluefish." While we're on the subject of pollock, which by the way are plentiful right now, here are a few more interesting facts about this plump, shapely fish. Although pollock is a member of the cod family, it swims at all depths, often at the surface like mackerel, breaking water like a porpoise. Pollock are fierce and aggressive and feed on young cod and herring. Regardless of its tough attitude toward other fish, however, it is tender-meated and firm-fleshed, making it ideal for filleting, packaging and freezing, to be shipped to all parts of the country, for appetizing summer meals like this one of pollock fillets broiled with a sun sauce.

POLLOCK WITH NUT SAUCE

One pound fillets will make three servings. If fillets are frozen, let them thaw on refrigerator shelf or at room temprature. Wipe fillets with damp paper towel. Preheat broiler and broiling pan. Place fish on pan. Brush with melted butter or margarine. Sprinkle with slivered or chopped nut meats, salt and white pepper, and place in broiler two inches from source of heat. Broil 10 to 20 minutes, or until fish flakes easily when tested with a fork. Serve with a mixture of melted butter, nuts and a little lemon juice.

Good-luck to all you fisherman guys and gals. You catch'em, I'll cook'em. Bye — Now!

Guernsey Cows Make AR Records

Bayville Farms, Inc., Princess Anne County, Va., the owner of two registered Guernseys that have recently completed official production records in the Advanced Registry division of the American Guernsey Cattle Club.

Hanover Hills Bellrica, a junior two year-old, produced 8,605 pounds of milk and 438 pounds of fat in 305 days. She was milked three times daily. This production represents approximately 4100 quarts of high-quality milk.

Bayville Margaret Georgia, a junior three year-old, produced 9,348 pounds of milk and 568 pounds of fat in 305 days. She was milked three times daily. This production represents approximately 4400 quarts of high-quality milk.

County Field Day Being Planned

Jim Lail, County Recreational Director for Princess Anne, announced here today that a County-Wide Field Day will take place in the Oceana Stadium, Saturday, August 4th beginning at 9:00 A.M. In case of rain, the Field Day will be postponed until the following Saturday, August 11th.

Five county baseball leagues composed of thirty-five teams have been invited to participate. These thirty-five teams represent approximately 600 boys between the ages of eight and fifteen. Teams have been invited from the PAL Midget League, the Princess Anne Little League, the Little Creek League, the PAL Junior League, and the Princess Anne Babe Ruth League.

Seven events are scheduled which will be broken down into six parts, each according to age, with the exception of the 200 yard relay, which will be divided into two parts, teams having boys between eight and twelve and thirteen and fifteen.

Events to take place are the pitch & hit, the baseball throw, base running, 50 yard dash, run and broad jump, 200 yard relay, and the run and jump.

Award certificates will be given to winners (s) of each event, and team trophies to the teams, eight through twelve years of age, and thirteen through fifteen years of age, compiling the greatest number of points in all events.

Engineers are viewed as the executives of future.

AUGUST IS RESCUE SQUAD FUND DRIVE MONTH

WE NEED YOUR HELP-YOU MAY NEED OURS

Your generous donations have enabled us to purchase this new Caddillac ambulance which has been in operation for the past 6 months.

Additional regular and auxiliary equipment always in readiness for your safety and protection 365 days a year.

WE SOLICIT 30 DAYS
WE SERVE 365

A non-profit organization dedicated to performing public service to the people of Virginia Beach and adjacent areas of Princess Anne County, Emergency ambulance service for every one at no charge. Prepared to answer calls any hour day or night.

Equipped with three ambulances complete with first aid kits and resuscitators, a salvage truck outfitted with acetylene torches, electric generators, wrecking bars and other salvage equipment. Outboard equipped boat for water emergencies. All vehicles fully insured and equipped with two way radios.

780 Calls answered for the year

2,931 Calls since our organization

15,490 Miles driven this year

56,690 Miles driven since our organization

10,320 Man Hours Volunteered

39,175 Man hours volunteered since our organization

PROPOSED 1956-1957 BUDGET

Utilities	$600.00
Operating Expenses	$1400.00
Maintenance	$1450.00
Annual Banquet	$350.00
Insurance	$1500.00
Equipment and Supplies	$1650.00
Travel (Tolls)	$50.00
Capital Outlays Replacement of equipment motor vehicles and building fund.	$8000.00
TOTAL	**$15,000.00**

PLEASE DON'T DELAY GIVE TODAY

MAIL CONTRIBUTIONS TO
P.O. BOX 47
VIRGINIA BEACH, VIRGINIA

AT YOUR CALL DAY or NIGHT

PHONE VIRGINIA BEACH 585

WBOF 1600

RADIO

	SUNDAY SCHEDULE
6:00—Sign On; News	7:00—Sign On; News
6:05—Wake Up Time	7:05—According to Record
7:00—Farm News	7:10—Religion in News
7:30—Weathergram	7:15—The Christophers
7:35—Wake Up Time	7:30—Sunday Stylings
8:00—News	8:00—News
8:05—Maritime Report	8:05—Sunday Stylings
8:10—Morning Show	9:00—News
9:00—News	9:05—Sunday Stylings
9:05—Morning Show	10:00—News
10:00—News	10:05—Sunday Stylings
10:05—Morning Show	10:30—Bing Crosby Show
10:45—Service Salute	11:00—News
11:00—News	11:05—Music by Montovani
11:05—Tunes and Topics	11:30—Meet the Artist
11:30—Births	12:00—News
12:00—News	12:05—Guy Lombardo
12:05—Weather Report	12:30—Navy Hour
12:10—Tunes and Topics	1:00—News
12:30—Farm Markets	1:05—Music for Sunday
12:35—Tunes and Topics	2:00—Festival of Music
1:00—News	3:00—News
1:05—Bob the Beachcomber	3:05—Music for Sunday
2:00—News Headlines	4:00—News
2:05—Bob the Beachcomber	4:05—Music for Sunday
3:00—News	5:00—News
3:05—Afternoon Show	5:05—Music for Sunday
4:00—News	5:30—Air Time
4:05—Afternoon Show	6:00—News
4:30—Musical Caravan	6:05—Music for Sunday
5:00—News	6:30—Scoreboard
5:05—Musical Caravan	6:35—Music for Sunday
6:00—News	7:00—Sports Parade
6:05—Musical Caravan	7:10—Eventide
6:30—Scoreboard	7:25—News
6:35—Lean Back & Listen	7:30—Sign Off
7:00—Sports Parade	
7:10—Lean Back & Listen	
7:25—News	
7:30—Sign Off	

Use SUN NEWS Classified Ads
They Bring Results——Phone 1877

Paul Newman, as Rocky Graziano, and Pier Angeli, as Norma, the girl he married and who aided him in his climb from the wrong side of the law to respectability. Graziano's fascinating story is told in "Somebody Up There Likes Me," M-G-M's dramatization of his best-seller autobiography.

Prudential Insurance Payments Announced

Payments to Virginia policyholders and beneficiaries by the Prudential Insurance Co., during the first six months of 1956 amounted to $4,011,000, the company announced today.

This was a 16.2% increase over the corresponding period in 1955 and includes all types of claim payments, dividends, annuities and other insurance benefits.

Total Prudential payments in the United States, Canada and Hawaii, reached an all-time record of $520,895,000 and exceeded the 1955 six-month payments by $53,591,000.

The St. Johns River in Florida has always been the world's most fabulous big-bass spot.

"The Bad Seed" On Stage At Theatre-Go-Round This Week

One of the most exciting plays this season to be presented at Lesley Savage's "THEATRE-GO-ROUND", Virginia Beach, is "The Bad Seed", which opens on Tuesday, August 7th and plays thru Sunday, Aug. 12th.

"The Bad Seed" is a wonderful dramatization of William March's best selling novel, and was adapted for the stage by Pulitzer Prize playwright, Maxwell Anderson. They play concerns Rhoda Penmark, a little girl of 10, who is sweet, charming, lovable. However, when Rhoda gets involved in the 'accidental' deaths of three different people, her mother becomes concerned. She wonders whether her seemingly prefect, adorable child has in any way been responsible for these 'accidental' deaths. To tell more of the story might give the plot away. However, it can be stated that this is certainly one of the finest-written taut plays, full of suspense - yet with enough humor and comedy relief - to hold an audience on the edge of their seats. It has just finished a long run on Broadway where it played to packed houses for more than a year, and Miss Savage is happy to be able to present her production at Virginia Beach so soon after the Broadway run.

Featured in the cast will be Rica Martens, who plays the mother of the child, Rhoda. Miss Martens has been with Theatre-Go-Round for four seasons. She has done much radio & tv work and appeared on Broadway in "The Shrike" with Van Heflin.

The part of Rhoda, the child, will be played by little Diane O'Connor of 1607 Maple Ave., Portsmouth. Diane won the prized part over 30 other contestants who read for Romeo Muller, the director. other members of the cast are: Paulette San Marchi, Tony Brande, Robert Whiting, Will Deprato, Martha Howell and Jay Warrenn.

The box office at Theatre-Go-Round, which is located at 16th and Atlantic, Virginia Beach, is open from 11 a.m. to 11 p.m. daily and reservations may be made by phoning Va. Beach 2730. Tickets are priced at $1.80, 2.30 and 3.45.

The play to follow "The Bad Seed" will be the delightful comedy, "The Happy Time".

When hunting crows, always consider them smarter than you are, with far better eyesight and substantially better hearing. Only then, will you begin to outwit them.

Charles Seal Returns To Former State Post

Charles R. Seal has resigned his position as Transportation Director and Commerce Counsel with the Baltimore Association of Commerce and will return to his former post of Director, Bureau of Transpotation and General Counsel with the Virginia State Ports Authority director of the Authority.

Seal who was Director, Bureau of Transportation and General Counsel for the State Ports Authority for more than two and a half years, transferred to the Baltimore Association of Commerce slightly more than thirty days ago to the same position he had held prior to his service with the Interstate Commerce Commission as Director of the Bureau of Water Carrier and Freight Forwarders in Washington.

In making the announcement Clark stated that the Board of Commissioneds had withheld action on Seal's resignation from the Authority, and had assured him that "the door would remain open" should he wish to return. Seal informed the Authority that certain developments had occured between the time he accepted the appointment in Baltimore and reported for duty, which for personal reasons made it necessary for him to resign his new post.

Virginia Has Out Of State Travel Increase

VIRGINIA has had a monthly increase in out-of-state passenger car travel for 19 consecutive months, compared with the same month of the previous year. Between 1949, the first year of the Virginia Travel Council's operation, and 1955, the last fiscal year for which we have State Highway Commission figures, the increase ran as high one year as 16 percent over the preceeding year.

BUT the last big year of increase was fiscal 1953, when "foreign" travel jumped 6.10 per cent. At this time virtually every state in the Union awoke to the fact that travel is big business. KENTUCKY appropriated $400,000 for the year and began to siphon central western business down U.S. 25. FLORIDA raised its appropriation to $1,980,000. NORTH CAROLINA began to concentrate approximately $250,000 a year in publicity and advertising, with the Great Smokies, Asheville and Blue Ridge Parkway as principal travel destination targets. (The result of this has been felt in Southwestern Virginia, particularly along U.S. 11). TENNESSEE began also to treat travel as a major source of income with $250,000 a year appropriated for advertising. MEXICO, which had cut out its advertising for a year, and had a disastrous season as a result, got back into the picture with a large advertising fund. NEW ENGLAND FORD DEALERS discovered they had to do something and consequently put $250,000 a year in the pot to advertise New England, and the NEW ENGLAND COUNCIL revitalized its program, raised a large advertising fund went to work to get travel trade. NEW YORK also appropriated $500,000 to bolster its slipping travel business, and New York City accomodation financed its Convention Bureau in an all-out effort to bring tourists to New York City. (New York City has started to cut deeply into our school graduation tour business).

WHAT HAS BEEN THE RESULT? Our passenger cars from other states visiting Virginia continue report for fiscal 1954, our increase was cut to 2.10 per cent, and in fiscal 1955, our increase over 1954 was only 0.31 per cent (less than a third of one per cent.)

For the year ending June 30, 1956, the Virginia Travel Council believes, that the State Highway Commission's figures will show that our overall out-of-state travel will show a slight decrease, for the first time in eight year.

It is to be hoped that the Jamestown Festival Year, the results of which will be split in the fiscal years of 1957-58, will bring travel back in the column of a growing industry.

While Virginia has $75,000 more for the current year to spend on advertising, we point to increases almost everywhere among the other states in paid advertising appropriations. MISSOURI raised its travel advertising this year from $800,000 to $1,000,000. FLORIDA has announced it will request $2,000,000 for all future years.

It is in the face of these figures that the Board of the Virginia Travel Council recently adopted resolutions to begin a campaign at once to get Virginia's next legislative session to raise the state advertising fund to $600,000 a year.

FORT STORY NEWS

The new commanding officer of the 10th Transportation Battalion here was once commanding officers of Korea's northernmost post.

Lieutenant Colonel E. A. P. McCarthy commanded Port Sokchori, north of the 38th parallel, for nearly a year after the truce that ended the Korean conflict. He called his task of directing the reconstruction of the almost demolished port his "most interesting Army job." For his work at Sokchori, the post commander received a letter of appreciation from the governor of Yang Yang District, which included the port.

Colonel McCarthy assumed command of the 10th Battalion Fort Story July 10. He replaced Major Herman Nadler, who remained with the organization as executive officer.

The new commanding officer's assignment before coming here was as chief of staff of the Rail and Highway Division, Transportation Traffic Regulating Group in Yokahama. He also served in the Office of the Chief of Transportation in Washington for a year as chief of the Training Section, Terminal Services Division.

McCarthy was born in White Oak, Ga. He graduated from Brunswick High School in Brunswick, Ga., and later from Clemson College. He is a graduate of the Infantry School, Fort Benning, Ga., the Command and General Staff College and the Transportation School's Associate Advanced Officer's Course.

The Colonel, his wife and four children (two boys, two girls) live in London Bridge, about five miles southwest of Fort Story.

Some 467 Reserve Officer Training Corps cadets from colleges and universities all over the nation completed three and one-half days of intensive training in amphibious vehicle operations here July 27.

Fort Story conducts almost all the U.S. Army's wheeled amphibious vehicle training.

The instruction here climaxed six weeks of ROTC training conducted by the Transportation Training Command at Fort Eustis and Fort Story. The cadets returned to Fort Eustis the afternoon of the 27th.

The officer trainees arrived here July 23 in time to be oriented on Fort Story and their training the following period they received a 36-hour course of instruction in [illegible] actually operated DUKW [illegible] in ship-to-[illegible] exercises.

Included in the training were classes on the mission, characteristics and maintenance of the DUKW, landing craft operations and two Army Transportation Corps experimental vehicles — the 98 and one-half ton BARC that can carry its weight in cargo, and the 100-ton landing craft retriever which can rescue troubled landing craft in up to eight feet of water.

The cadets also attended lectures and participated in practical exercises dealing with amphibious safety, beach control, night and day sand surf DUKW driving, mooring and cargo handling.

The cadets wound up with an actual eighthour amphibious cargo transfer operation.

ROTC training here was suptalions, Civilian Component Headquarters here and at Fort Eustis, and by the Army Transportation Corps' only combat unit — the 159th Boat Battalion from Fort Eustis.

Some of the instruction was observed by Major General Rush B. Lincoln Jr., Transportation Training Comand commanding general and ROTC camp commander. Deputy commander is Lieutenant Colonel George Barry, professor of military science and tactics at John Carroll University, Cleveland.

Representatives from eight of 12 colleges and universities represented by the cadets also observed portions of the training here.

An Army helicopter pilot from Fort Eustis was praised by spectators who saw him make an uneventful forced landing on East Ocean View Beach near Fort Story July 27th.

His H-26, with five military and civilian educators aboard, was forced down about 2:05 p.m. because of engine trouble. No property damage or personal injuries resulted and, according to impressed viewwitnesses, nobody was even endangerde.

Lieutenant Malcolm S. Shryer, the pilot, and his passengers all of whom had been at Fort Story observing training of the ROTC cadets, were picked up shortly afterwards by another helicopter from Fort Eustis.

Shryer was formed down by failing manifold pressure. A witness said no swimmers or sun bathers were damaged. "The pilot seemed to have done a good job of picking his landing spot," he told local newspapers.

With 487 ROTC cadets for summer training professors and officials from a number of colleges have been visiting to observe the training.

Specialist Third Class Edward E. Sexton of Fort Story's 839th Transportation Company was selected as the post soldier of the Month of August. Sexton is assigned as his company's training NCO.

Invitations for bids for the construction of 150 Capehart Houses at Fort Story and for 128 houses at nearby Nike sites were asked by the Army July 25.

Bids are scheduled to be opened August 16 in the Norfolk District Engineer's office. The two contracts are expected to cost about $3 million.

Army Chief of Staff General Maxwell D. Taylor and Mrs. Taylor spent last week-end quietly at this small Army Transportation Corps installation. An Army spokesman said the visit was "strictly unofficial."

EUROPEAN BEAUTIES . . . Germany's Margit Nuenke (right), "Miss Europe of 1956," is greeted in Rome by Brunella Tocci, "Miss Italy of 1956."

Farmers Urged To Ready Calves For Fall Market

Livestock men who want top profits when they sell their calves this fall have a few chores ahead of them.

Wether you plan to market through Virginia's series of organized feeder calf sales this fall, or sell privately, it is time to be getting calves ready for public appraisal.

Some areas in the state are again drouthstricken. Farmers who are short of pasture, are advised to cull calves which will not grade at least medium and sell them for veal now. The cow market has held up, and Litton says it would be a good idea to also sell some of the old cows.

Herd owner who are in need of additional pasture or feed are also advised to consider creep feeding. Two months creep feeding will help bloster both weight and grade of calves. In last year's sales, there was an average difference of around $10 a head between good and choice, and between medium and good grade calve.

All the organized sales planned this fall will require proper castration and dehorning. Litton says any time an open wound from either dehorning or castrating is made in the summer, it is necessary to use a good fly repellent preferably one which contains tar and bone oil so it will stick.

There are certain helath requirements in all the fall feeder calf sales, so check with your conuty agent to be sure your calves will qualify. If you sell pivately, it is still a good idea to be sure your herd is tested and free from disease.

VPI Holstein Herd Has High Production

Announcement has been received from the Holstein-Friesian Association of America of the completion of a top lactation average by the registered Holstein herd belonging to VPI.

The program provides individual lactation and lifetime production records on every registered Holstein cow in the herds enrolled. Such records are valuable tools in the constant selection of individuals, families and bloodlines which must accompany a successful dairy cattle breeding program.

The 65 cows in the VPI herd averaged 13,503 pounds of milk and 496 pounds of butterfat on a two milking a day - 305 day - mature equivalent basis.

Alfred P. Sloan Jr., 81, has retired as chairman of the General Motors Corporation.

Cattle Price Outlook Bright

Virginia livestock men, along with those throughout the nation, can expect some summer and early fall strength in the fed cattle market.

Forecast on the fact that feeders in the main feeding states had 10 percent fewer cattle on feed the first of July than they did a year ago. The figures represented a drop of 22 percent from the number on feed on April 1 of this year.

Reason for the drop in number on feed during the April-June quarters stemmed from 8 percent heavier slaughter. In the face of this, only 5 percent more feeder cattle were placed on feed over last year.

Most of the decrease was in heavy cattle on feed - compared with April 1. Cattle which had been on feed three months or more were down 18 percent from last year; those on feed less than three months were up 4 percent. The increase in short feeding apparently was concentrated mainly in the West.

Supplies of finished cattle in the last half of 1956 will be less than a year ago by a significant amount although total cattle slaughter will be about equal to last year.

Spreads between grades have narrowed since winter, but this trend is about to reverse. Supplies of lower grade cattle will pick up. And supplies of upper grades will decrease relatively.

If the trend toward stepped-up short feeding spreads, it could bring some tapering off in the choice cattle prices toward the end of the year.

Home Orchadist Can Use General Purpose Pesticide

General purpose pesticides now available greatly improved the home orchardist's outlook for clean fruit, free of insect injuries and disease.

The pesticides are sold under various trade names, but should contain about equal parts of malathion, methoxclor, and captan. According to law, the composition of all mixtures must be stated on the label. The different ingredients may also be bought and mixed at home.

Three major factors determine effective control of fruit insects and disease, whether on a commercial scale or in the home planting. These are the use of effective pesticides, the proper timing of applications, and through coverage with the spray or dust.

A spray schedule for the home orchard is available free from county agents, or from the VPI Agricultural Extension Service, Blacksburg. Ask for Circular 638.

FOLK FESTIVAL THIS WEEK HAS NATIONAL STARS ON PROGRAM

VIRGINIA BEACH SUN-NEWS

"SERVING VIRGINIA'S FASTEST GROWING COUNTY"

VOLUME 33 | TELEPHONE 1877 | VIRGINIA BEACH, VIRGINIA, THURSDAY, AUGUST 16, 1956 | CLASSIFIED ADS PAY | SINGLE COPY 5c. BY MAIL $3.00 PER YEAR

TIDES

	High A.M.	High P.M.	Low A.M.	Low P.M.
Thurs.	3.32	4.41	9.37	10.45
Fri.	4.40	5.16	10.45	11.45
Sat.	5.42	6.16	11.48	——
Sun.	6.40	7.10	12.39	1.39
Mon.	7.34	8.01	1.31	1.44
Tues.	8.27	8.51	2.20	2.39
Wed.	9.18	9.40	3.07	3.30

Folk Festival In Stadium For Three Night Performance

When Bascom Lamar Lunsford and his hundred-so Smoky Mountain Dancers, singers, and players open the 3 night Folk Festival at Virginia Beach, the program is going to be as packed with talent and entertainment as his memory is with ballads—and a special attraction is going to be CBS radio star 'Sunshine Sue."

By chartered bus and car these highly skilled mountain performers have been coming into Virginia Beach from the Smokies and The Blue Ridge—dance teams, fiddlers, clog dances, guitarists, string bands and ballad singers—most of them participated in the 29th Asheville Folk Festival which was founded and directed by Lunsford.

Arriving from Washington just in time for the opening night show will be the guest star for Thursday night—"Sunshine Sue." A well known personality of radio and TV, she has a daily radio show on CBS network. She "fem-ceps" WRVA (Richmond's) "Old Dominion Barn Dance' and is doing a summer replacement stint for WTOP-TV (Washington) on 'Pick Temples Giant Ranch Show."

North Carolina's 1955 champion ballad singer and guitarist, Miss Freda English from Laurel River, N. C., will fascinate the audience with her famous old folk songs. Recording artists, Mr. and Mrs. Harry West of New York are also featured ballad singers.

And dance teams—you'll see the prize winning Bailey Team from the platgau between The Blue Ridge Mountains. This spectacular team won the annual trophy in the recent Asheville Festival. Other highly popular teams are The Valdesian Folk Dancers from South Mountain, The Snow Hill Dance Team, The Asheville Team sponsored by The Asheville Jaycees and a local group assembled by Mrs. H. A. Weaver and Mrs. Ruby Hall of Lynnhaven.

There will be instrumentalists galore with names as fascinating as the music they make—Walter Parham, a harmonica player from Greasy Cove, Red Rose and his Dixie Mountain Boys, The Norman Ball String Band from Snow Hill, The Bruce Byrum String Band from Chowan, N. C. and Laman Benton's Gates County Ramblers.'

As Bascom Lamar Lunsford says, "It's going to be great—the people coming are fine, really fine." And here is a man who is the expert—after all he has performed before the King and Queen of England—has a repertoire of 3,000 folk tunes with 316 recordings in The Library of Congress. Aptly did the Saturday Evening Post title him in a six page color spread—"Minstrel Man of The Appalachians"—and fortunate we are to be able to enjoy his mountain festival at the seashore.

Champion Banjoise

George Pegram, above, who is the North Carolina Champion banjoist will be among the featured stars in the First Annual Folk Festival here this week. The Folk Festival will be staged Thursday, Friday and Saturday in the Virginia Beach Memorial Stadium and is another Golden Jubilee event.

Pr. Anne Club To Present Fashion Show Sept. Fourth

The Woman's Club of Princess Anne County will present "Autumn and Milady Fair" on Tuesday, September 4th, 3:30 p.m. at the Cavalier Beach Club Fashions, which will lbe furnished by the W. G. Swartz Company under the direction of Mrs. Mary Howell, will be modelled by Pat Posner, Dot Reilly, Barbara Aralnce, Marianne Edel, Peggy Emanuel, Nellie Ackiss, Archie Jackson, Annie Billups, Mary Leesnitzer, Gladys Davenport, Catharine Legum, Ada Wilson, Martha Ferrell, Jerry Colonda, Ella Williamson and Beanie Howard.

Music will be furnished by the Lou Saks Orchestra and there will be entertainment by Eva Lee Savage and variety dancing by a dance team.

Door prizs will be given by the W. G. Swrtz Company. Tickets may be obtained from members of the Wommans Club or from the Swartz Company.

"Sunshine Sue" To Be Guest Star In Thursday Festival

"It's going to be some tight fiming but I'll make it"—and "Sunshine Sue' went on the explain over long distance from Washington that she'll have just 40 minutes to make her plane from her TV show in downtown Washington to reach Virginia Beach in time to perform as a guest star on the opening night of The Folk Festival.

"Sunshine Sue" (do you drip on the s's) who is known coast to coast for her folk music program on the CBS radio network is a real air commuter these days flying between Washington where she is a summer replacement for Pick Temple on WTOP-TV's "Pick Temple Giant Ranch Show" and Richmond where she's built state wide fame on WRVA's "Old Dominion Barn Dance."

In the course of the telephone conversation accepting a guest star spot on Bascom Lamar Lunsford's mountain Folk Festival opening night, she stated she had performed in the Charlottesville festival Lunsford had staged there. The announcement of her participation created quite a stir as the "longhair" had her tagged as a hillbilly singer—it seems the pro and con editorials built up a healthy publicity campaign and a whale of an audience.

As she put it, "Fundamentally I'm a traditional folk singer and conform to the pure folk music of Mr. Lunsford's festivals—it will be great fun being in one of his festivals again. It will really take some doing, but I'll be there."

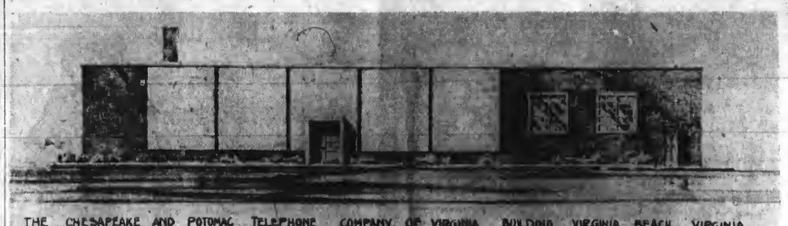

New $2,000,000 Telephone Building Rises Here

This is the artist's conception of the new Chesapeake and Potomac Telephone Company building being erected at the corner of 32nd Street and Arctic Avenue. The new building and equipment represents an investment of $2,000,000. When completed the dial system of telephoning will be put into operation here. Merrill C. Lee, of Richmond, is the architect.

Blood Program, Rescue Squad Work Together

For the past few years the Princess Anne County and Virginia Beach Rescue Squad and the Red Cross Blood Program have worked together when possible—each realizing the vital importance of the other. The Rescue Squad has their annual drive every year in August and the Tidewater Regional Red Cross Bloodmobile visits Princess Anne County on Monday, August 20th. With Labor Day week-end just a few weeks away it is expedient that the quota is met at the Bloodmobile visit as there are many calls for blood during the weekend due to accidents of all kinds. J. Wilton Anderson, Publicity Chairman for the Rescue Squad and Leo Hoarty of WBOF Radio Station have worked out a Blood Marathon for the next Blood drive. For three days preceeding the visit there will be spot announcements on WBOF becoming the public of the Marathon. Harry Doggett's Morning Show will conduct the Marathon on Monday, August 20th from 9 to 10:45 A. M. Persons wishing to pledge a pint of blood should call WBOF Radio Station, Virginia Beach 1217, during this morning show and their names will be read over the air. Princess Anne County's quota for this Bloodmobile visit is 100 pints and it is hoped that people will pledge that number during the Blood Marathon.

The Bloodmobile will be at the Community House, 18th and Arctic, Virginia Beach on Monday, August 20th from noon to six o'clock. Transportation is provided by Red Cross Motor Corps and the Rescue Squad. Anyone desiring transportation or any other information may call the Red Cross office, Virginia Beach 938. Baby sitters will be at the Community House during the visit. Dr. James P. Charlton of Virginia Beach and Dr. Ira Hahcock of Creeds will be the attending physicians. The Junior Chamber of Commerce of Virginia Beach and the Junior Civitan Club of Virginia Beach are co-sponsoring this visit.

A special plea for O negative and O positive and B negative and B positive blood types has been issued by Dr. C. Lydon Harrell of the Norfolk, Blood Center.

Beach Junior Chamber Wins Five Awards

The Virginia Beach Junior Chamber of Commerce received five awards at the first quarterly work conference held recently in Staunton.

The five awards topped all other Jaycee groups of comparable size within the State. The Local Jaycees got first place awards for the Mr. Universe Contest and the Key Man Award. They received a second place for profit making and third place for the beauty pageant. In addition, the local Jaycee chapter received a national award for orientation.

Those attending the conference from Virginia Beach included Mr. and Mrs. Raymond Quarles, Mr. and Mrs. Maurice Hunger, Miss Audra Starke, Rhae W. Adams and William Dodson, Jr.

The Submarine Service is young; hardly older than the airplane. Yet since 1900 submarines have sent to the bottom more shipping than all other agents of destruction combined.

Stevenson Has Support Among Virginians-Kellam

Sidney S. Kellam, of Virginia Beach and Princess Anne County, secretary to the Virginia Delegation to the National Democratic Convention now being held in Chicago, reported Wednesday from the Windy City that there was strong support for Adlai Stevenson for the presidential nomination among the State's delegates.

Kellam also reported that he thought a Civil Rights plank would be included in the party's platform that would be acceptable to the South and that it would probably be milder than the one included in the 1952 platform.

The local Democratic leader stated that he thought the convention would remain harmonious and that general agreement in all areas would be reached.

When asked if he thought New York's Governor Averill Harriman would ever be acceptable to the South, Kellam said he did not think an answer to that was necessary at this time since he felt certain that the New Yorker would not be nominated. He did say, however, that he did not think Harriman would ever be acceptable to the South.

Kellam indicated that the Virginia delegation would probably give its 32 votes to Former Governor John S. Battle on the first ballot.

Kellam has been serving on a liaison committee while in Chicago which is made up of delegates from seven Southern states.

Jamestown Food Service Program Designed for Improvement

A program designed to improve the food services in the Jamestown-Williamsburg area is being carried out by the State Health Department in preparation for the 1957 celebration of the 350th Anniversary of the Landing at Jamestown.

Dr. Mack I. Shanholtz, State Health Commissioner, points out "the tremendous responsibility imposed on the State, and local health agencies in maintaining safe food service for not only Virginia's citizens but for the millions of visitors expected during 1957."

Commenting on the crowds of people who will visit historic Jamestown, Dr. Shanholtz said, "these visitors will need food and lodging and will often tax existing facilities." He also note that about one-half the food establishments in Virginia (5,000) are located within a 75-mile radius of Jamestown. For this reason, the State Department of Health, through the Bureau of Tourist Establishment Sanitation, and in cooperation with city and county health departments and owners and managers of licensed food establishments, is engaged in a program to improve the food services in that area, particularly during the Jamestown Celebration.

The program includes food managers seminars and food service personnel classe which have been held in practically every community in the area. There i an accelerated inspectional service to assist managers to determine refrigeration and storage need, to appraise the adequacy and effi-

(Continued on Page Eight)

Va. Beach Wins Safety Award

The City of Virginia Beach has been place don the National Safety Council Honor Roll for 1955, it is revealed in a letter from the Governor's Highway Safety Committee.

The award will be presented to the city on Thursday, August 16, by a field representative of the Governor's Committee. The presentation will be made to Police Chief Reeves E. Johnson in his office.

It was pointed out that the award is " a well deserved recognition of a job well done."

Safety records during the 1955 year were used as a basis for the award. Virginia Beach's record was outstanding.

Benefit Dance At Beach Surf Club

A benefit dance will be steged by the Norfolk Symphony and Choral Association at the Beach Surf Club on August 21, it has been announced.

Proceeds fro mthe dance will be directed to reducing the association's deficit. Music for the dance will be supplied by Sammy Kaye and his famous Swing and Sway orchestra.

Mrs. Robert C. Hale is serving as chairman for the dance while Mrs. Edward E. Lull is co-chairman. Tickets are being sold by members of the association.

Tickets are available in Virginia Beach at the Essex House, Naivette Shoppe and The Marshalls. Information about the dance and tickets is available through Mrs. Charles H. Forbes at Virginia Beach 1146.

To The Community

The Folk Festival, August 16, 17, 18, is one of the major events of the Golden Jubilee—both from its furthering a fast-growing national folk festival movement and from its Tidewater introduction of an event of rare entertainment value.

Bascom Lamar Lunsford, who is a nationally recognized folklore authority, will present a program comprised of authentic folk music and dancing performed by folk enthusiasts who participate for sheer enjoyment and its contribution to the preservation of the folk song heritage in America. We are very proud to be able to present so fine and highly enjoyable event at Virginia Beach and we urge you to share our enthusiasm and attend this event—

Golden Jubilee Committee

Dates: August 16th, 17th, 18th
Time: 8:15 P. M.
Place: Virginia Beach Stadium
Admission: Adults 1.00 (tax included)
Children 50c (tax included)
In case of rain, Festival will be held in Virginia Beach High School Auditorium.

Building Here To Bring Dial Phone In 1958

Telephone users in Virginia Beach will be able to dial Norfolk and Portsmouth telephone numbers upon completion of the Chesapeake and Potomac Telephone Co.'s new $2 million service office, ground for which was broken last Friday.

W. H. Hiett, commercial manager of the company's eastern division, told a gathering of Virginia Beach civic and municipal officials that the company's plans call for installation of a system that later would make it possible to dial numbers anywhere in the United States and parts of Canada.

Describing the present telephone business in the Virginia Beach area as having "boom proportions," Hiett traced the history of telephone service at the beach from the first telephone which was installed on July 1, 1908, in Leland's Grocery Store.

"As of the close of business yesterday there were 11,056 telephones serviced by the Virginia Beach office," he said.

After the introduction of guests by L. F. Patrick, manager of the Virginia Beach area office, and the address by Hiett, Virginia Beach Mayor Frank A. Dusch and Harold B. Kellam, president of the Virginia Beach Chamber of Commerce, each spoke briefly.

Mayor Dusch turned the first spadeful of earth on the lot at 32nd St. and Arctic Ave. where the building will be constructed.

Plans call for completion of the building in about nine months, after which some $1,153,000 worth of dial service machinery will be installed.

Dial system service is scheduled to be inaugurated during the first quarter of 1958.

Salk Vaccine Available Up To 20 Years Old

Salk Polio Vaccine is more important than you probably realize. Be sure your child is protected. The government is furnishing vaccine for every boy and girl up to 20 years of age. This can be given by your family physician or at the Health Department.

The hours you may go to the Health Department - are Health Center Princess Anne Court House Tuesdays and Thursday 8 to 10 a.m. Health Center Virginia Beach - 19th & Arctic Tuesdays - 10 to 12 noon.

Salk Polio Vaccine is also available to every adult. See you family physician.

Local Man Voted Into Safety Group

Linwood W. Cherry, of Virginia Beach, has received the top membership to the American Society of Safety Engineers, it was announced this week.

Cherry, who lives at 30th Street and Arctic Avenue, is employed as assistant safety director for the Hampton Roads Army Terminal in Norfolk.

Society membership is open to persons who are engaged in safety engineering or to those who have contributed to the advancement of safety engineering through demonstrated achievement in some related field.

Voice Of America To Broadcast Folk Festival Program Here

In a telephong conversation with he publicity chairman of The Golden Jubilee, Duncan McCloud, special Events Officer of The Voice of America stated that The Folk Festival would be personally covered by representatives of two branches of their agency along with necessary recording engineers.

The French Language Service of VOA will be covered by Mr. Kenneth Watson while Mr. Harold Boxer, head of the Music Service will cover the festival for the music library. This library makes tapes available to all of the 43 language services which VOA broadcasts around the eworld.

WBOF, Virginia Beach Radio Station will also record interviews for the English rebroadcast all around the world by Voice of America.

The Voice of America is really The International Broadcasting Service of the U. S. Information Agency which is directly responsible to the President of the United States. Although a separate agency, it takes foreign policy guidance from the State Department. The VOA's purpose is to give the true facts and news of American and International Development and an honest picture of America by these features. It devotes a lot of time to religious, community, culture, education and American activities. It interprets not only American life but its foreign policies to listeners the world over—a major purpose of this world agency is to expose and counteract communistic propaganda which misinterprets the facts about the US and the truth about life in communistic countries.

Broadcasting predominately news, which is what people want to hear inasmuch as 75 per cent of the programs are beamed to countries behind the iron and bamboo curtains.

Supplementing this basic news are political commentaries, press reviews, features on all aspects of American life, particularly culturel activities as the agency considers this one of the best ambassadors any country has. Folk music is a universal language in that it originated in the old countries. It is an important aspect inasmuch as it refutes communistic allegations that we are only a materialistic society devoid of culture.

Programs are beamed to every country in the world by a network of 78 transmitters. These have a transmitting strength of 9,000,000 watts which is more than all the radio stations in America combined. VOA has 14 studios in Washington where most of the programs for overseas listeners originate in the 43 languages.

Canadian Trip Open To Those Who Qualify

The Virginia Beach Hotel and Cottage Association is seeking two qualified persons to represent Virginia Beach at the Canadian Exposition to be held in Toronto later this month. Transportation has been arranged and it will be a two-week all expense paid trip, it was pointed out.

Interviews will be held at the association at two o'clock in the Martha Washington Hotel, according to J. Wesley Gardner.

Anyone qualified and interested in making the trip to Canada representing Virginia Beach should contact J. W. Gardner at Virginia Beach 3704.

Stage, Like Folk Festival, To Be Natural

The stage set-up for the Folk Festival will be in keeping with the festival, according to Sarah Wood Williams who is handling the stage and its decoration for the co-sponsoring Kiwanis and New Comers Club.

Over three hundred trees from The Greenbrier farms will be used to form a back drop that will suggest a mountain scene — the whole effect is to be rustic and untheatrical, said Mrs. Williams, who has a local dance school and is highly experienced in the staging of all types of productions.

The stage will be approximately thirty feet from the bleacers in the Virginia Beach Stadium and the lighting and sound systems will be so installed as to give all seats perfect viewing.

Teenagers Admit To Firecrackers In Mail Boxes

Four teenage youths who admitted placing lighted fireworks into two Birdneck Point mail boxes will probably not be prosecuted, according to Norfolk Postal Inspector John J. Finn.

Finn said they confessed to blasting the mail boxes, including one belonging to Robert S. Wahab Jr., Commonwealth's attorney for Princess Anne County.

U. S. District Attorney L. Shelton Parsons, Jr. declined federal prosecution in favor of state action, Finn said. He added that Wahab said he does not intend to prosecute.

Finn said two of the boys are 17 and two 16. Of the four, two are Bird Neck Point residents and the others are from Lynchburg, he added.

He quoted them as saying the explosives were of the "cherry bomb" variety, a particularly powerful firecracker. The blast in Wahab's rural mail box, which was mounted on a post, blew the receptacle into two pieces.

The youths were traced by an auto owned by one of them, the postal inspector said. The car was spotted near Wahab's home just before Monday night's explosion.

Three other boys were arrested in Princess Anne County and released Tuesday night after one of them struck a mail box with a heavy object, probably a rock. Finn said they were not involved in the firecracker episodes.

Finn began his investigation Thursday morning.

FIFTY YEARS

The City of Virginia Beach was first incorporated as a township back in 1906 so that this is the famous resort's Golden Jubilee celebration year. The span of years has seen the resort grow into one of the Nation's most popular and most famous.

Don't Be A Traffic Misfit Is Advice Of Police Chief Johnson

That warning was given to motorists today by Chief of Police Johnson as he discussed the Share the Road program of the Virginia Beach Police and the Governor's Highway Safety Committee. This program is being conducted in cooperation with the Slow Down and Live program of the National Conference of State Safety Coordinators.

"Safety on the highway depends to a great extent on the smooth, even flow of traffic," Chief Johnson said. "Whenever you interrupt this flow, you're in trouble—and so are the drivers around you. Here are a few examples of stunts that will foul up traffic in a hurry.

"Stopping suddenly can cause an aggravating pile-up of the cars behind you. Making a turn from the wrong lane is sure to jam things up in the lan you barge into. Hugging the bumper of the car ahead makes you a sitting duck for a serious accident if the fellow in front stops suddenly." Speed is another thing that must be adjusted to the traffic flow, Chief Johnson said.

"If you go barreling down the road faster than the drivers around you, you're likely to tangle with them," Chief Johnson said. "But it's not safe to drive too slow, either. You can throw a monkey wrench into the traffic pattern if you force every other car on the road to take chances getting around you."

He advised motorists to drive at a rate of speed that fits in smoothly with the speed of the cars around them. He said this is especially important when driving on superhighways, where higher speed gives the driver less time to think in an emergency situation, and increases the severity of any accident he may have.

"Remember, you're not alone on the highway," Chief Johnson said. "Share the road if you want to stay safe."

LET'S TALK SHOP

by

Kitty Gordon

Mid-August marks a high point in shopping excitement here in THE GOLDEN JUBILEE CITY . . . already the shops are spiced with bright new accents for the home . . . brilliant designer fashions that will set the Fall pace for well dressed men, women and small fry . . . then, too, there are the very worthwhile summer clearance sales to intrigue the discriminating bargain hunter . . . so, whether you're back to school or business bound . . . or in search of summer savings, take an inventory of the Virginia Beach shops . . . you'll find:

. . . unique lamps and shades you'll never see duplicated . . . because MARIE RICHARDSON will make them to your special order . . . take her your cherished vases, old kerosene lamps, water jugs, what-have-you (incidentally that just-a-little too small riding boi makes a terrific desk lamp) . . . she'll convert them to functional masterpieces with the modern miracle of electricity . . . then, with that inimitable decorator touch, top them off with the only shade in the world that completely fills he bill . . . wonderful additions to your home decor . . . plan them with MARIE RICHARDSON in her shop on Laskin Road.

. . . RAQUET'S SPORTSWEAR is still running its HALF-PRICE SALE on summer clothes . . . broken sizes, mostly one-of-a-kinds . . . all fashion finds . . . and, at RAQUET'S, there's a brand new sparkling array from which you'll choose your Fall wardrobe . . . featured, of course, are luxurious cashmere sweaters and matching skirts . . . classically styled the way you love them . . . every luscious shade conceivable . . . now at RAQUET'S, 2202 Atlantic Avenue.

. . . TED'S CAMERA SHOP puts the finishing fashion touch to your summer and fall costumes with the interesting new DORLE jewelry . . . enchanting earrings, bracelets, necklaces and pins . . . crafted with a genius for highlighting your simplest frock or suit . . . they're little showpieces of pearls and deep-hued gems staged against golden and silvery backgrounds . . . you've never seen anything quite like them yea . . . but you can . . . today . . . at TED'S CAMERA SHOP, 2102 Atlantic Avenue.

. . . at CHERRY-PEARSON'S a new low sale price tags famous NUNN-BUSH and EDGSTON shoes models of expert craftsmanship in every wanted style and color . . . values to 22.95 now yours for only 8.95 . . . also SUBSTANTIALLY REDUCED at CHERRY-PEARSON'S is a large group of men's summer suits, slacks and sport jacks . . . excellent selection, but the cream is naturally for the early birds at CHERRY- PEARSON'S, 21st and Atlantic.

. . . HARRELL'S PHARMACY with its 3 convenient locations . . . in the Mayflower Building, at 31st Street and 19th and Atlantic Avenue . . . has a wondrous assortment of beach accessories . . . from sun glasses to clever moccasins . . . huge beach balls, towels and a variety of sand toys for the youngsters . . . take the children in for a special pre-school treat . . . and don't forget, to have your prescriptions filled by trained technicians, call HARRELL'S PHARMACY.

. . . Louise Pridgen's CAVALIER BEAUTY SALON and THE BEAUTY BOX, Oceana are bee hives of mid-summer beauty magic . . . every day, in both shops, the miracle of "before and after" is re-enacted as fastidious women have their sun-bleached, wind-swept locks reconditioned to the healthy lustrous hair they are pleased to call their crowning glory . . . make your appointment for a carefree hair styling now . . . call THE CAVALIER BEAUTY SALON, 3500 . . . or THE BEAUTY BOX, 3784.

. . . THE WATTES, 25th and Atlantic Avenue, has anticipated every back-to-school clothing need for boys and girls . . . dark cottons, jumpers, skirts and blouses for young misses . . . slacks and handsome shirts for junior . . . take your tribe in now, while the choice is fresh and varied . . . we'll wager they'll be more than willing to pick up the book bag and take off for school in their new outfits from THE WATTES.

. . . THE ALBERMARLE GIFT SHOP caters to the "sweet tooth" set with attractive "House" cookie jars and gay lollipop containers . . . children love the whimsical looking Italian pottery imports with their fascinating shapes and amusing designs . . . and you'll like them too . . . for their decorative merits, as well as their practicality . . . wonderful reminders for "good boys and girls" to keep their report cards and manners at top level . . . let them choose their own from THE ALBERMARLE GIFT SHOP - 24th and Atlantic.

. . . incomparable Scafield Shetland sport coats . . . ALEXANDER-BEEGLE'S pride . . . your joy . . . jackets with a distinguished air all their own . . . epitomizing good looks and good taste in superb fabric cut along smart, easy lines . . . impeccably tailored and detailed to turn out the male fashion plate . . . choose yours from a magnificent selection of handsome patterns and colors . . . now at ALEXANDER-BEEGLE'S, 31st and Atlantic Avenue.

. . . we'll have more shopping news for you next week . . . meanwhile, remember . . . if you shop in Virginia Beach first, you will need to shop no farther.

BOTTLE BABY . . . Infant kangaroo thrives on milk fed to it from nursing bottle in zoo at Gelsenkirchen, Germany, after mother's death.

Don't Sail Coast Willy - Nilly, Official Advises

Don't sail along a coast willy-nilly. You may be lost as soon as you lose visibility. This trip for the safety of pleasure-craft owners and their guests came today from C. F. Toler, District Manager for Esso Standard Oil Company for this area, from his Norfolk headquarters, as the company announced the free distribution of an "Esso Log". Mr. Toler urged the keeping of an accurate record of the compass course between ports, buoys and other markers—as well as the distance between markers, estimated and actual times it takes to make the runs, and other typical log data.

"If you are re-sailing an old run, for example and foggy weather sets in, an accurate log may be worth its weight in gold," Toler pointed out. "If you know you are on a definite course between two buoys, and you know the time you should pick up the buoy ahead, it will seem as though you are on an old familiar road.

"These are the only 'sign-posts' on the water."

The "Esso Log" has been distributed to all of the company's local marine serivce stations and will be available to owners of pleasure craft on request.

Mr. Toler saw it was designed to of the relationship between the compass course between markers, and to "help take the mystery out of te relationship between the various courses—the true course, the magnetic course and the compass course."

Full directions explain how to use the variation from true course, and deviation from magnetic course, in establishing the compass course. Speed or r.p.m., wind effect and information on currents, weather and set conditions are other items that can be included in the spaces provided in the log.

Esso has several other cruising aids which also can be obtained from the company's marine dealers.

Birth Announcements

Lt. and Mrs. James S. Sleeper announce the birth of their first child, a son, Stanley Hodges Sleeper, on Thursday, August 9, at the U. S. Naval Hospital, Bethesda, Md. Mrs Sleeper is the former Miss Katherine Jager, of Virginia Beach, niece of M. and Mrs. L. Stanley Hodges of the Beach.

Mr. and Mrs. Charles W. Williams of 309 29th Street announce the birth of a second son, Mark Lee Williams, born August 7, at the Virginia Beach Hospital.

The Rev. and Mrs. Emmett H. Hoy Jr., of Alexandria announce the birth of their second child, first daughter, on Friday, August 3. The reverend Mr. Hoy is headmaster at St. Stephen's Episcopal School, Alexandria.

Governor Appoints New Commission

Governor Thomas B. Stanley appointed J. C. Aaron, of Martinsville, to membership on the Commission of Game and Inland Fisheries, succeeding the late state senator Frank P. Burton, from the 5th Congressional district. Commissioned Aaron will attend his first meeting, called by Chairman Beverley W. Sras, Jr., on August 24 at the Commission offices in Richmond states I. T. Quinn, executive didector of the Commission.

COOL SUMMER BEVERAGES at... COOL SUMMER SAVINGS!

This Week at COLONIAL

A REAL REFRESHER!
C S BRAND NATURAL
ORANGE JUICE
2 46-oz. CANS 69¢

HOT WEATHER PICK-UP
C S BRAND NATURAL
BLENDED JUICE
2 46-oz. CANS 55¢

COOL AS A SUMMER BREEZE
C S BRAND NATURAL
GRAPEFRUIT JUICE
2 46-oz. CANS 45¢

COLONIAL STORES

EVERYBODY LIKES
HAWAIIAN PUNCH
46-oz. can 37c

LUTER'S 4 to 8 lb. avg. SHORT SHANK
SMOKED PICNICS
lb. 33¢

THIN SLICED SMOKED PICNICS
lb. 45¢

SAVE 8c ON 2 LBS.—COLONIAL'S OWN FLAVORFUL
WINNER FRANKS ..... lb. 39¢

SAVE 40c ON 5 LBS.—DRESSED & DRAWN—4 TO 6 LBS. AVG.
FANCY FOWL ..... lb. 37¢

A WONDERFUL COOLER! HI-C
ORANGEADE ..... 46-oz. can 27¢

A FAMILY FAVORITE! WELCH'S
GRAPE JUICE ..... 24-oz. bottle 37¢

FRESH TROPICAL GOODNESS—DEL MONTE
PINEAPPLE JUICE 46-oz. can 29¢

VITAMIN PACKED—DEL MONTE
PRUNE JUICE ..... quart 35¢

REFRESHING, EASY TO FIX—ALL FLAVORS
KOOL-AID ..... 6 pkgs. 29¢

TREESWEET TASTY FLAVORFUL FROZEN
LEMONADE ..... 2 6-oz. cans 29¢

CHECK LIST SAVINGS

MRS. FILBERT'S TASTY
MARGARINE ..... lb. 29c

101 USES FOR HANDY
O-CEL-O SPONGE No. 2½-c 35c

TERRY FROZEN BEEF
CHOP SUEY ..... 16-oz. pkg. 53c

EVANS PECAN
TOPPING ..... 7¼ oz. 49c

ARMOUR VEGETOLE
SHORTENING ..... 3 lb. can 61c

MRS. FILBERT'S FLAVORFUL
MAYONNAISE ..... pint jar 39c

CAROLINA BEAUTY SUPER SWEET
DILL STRIPS ..... pint jar 39c

NEW BAR-BE-QUE FLAVOR
WISE POTATO CHIPS, ... 8½-oz. pkg. 25c

PLANTER'S COCKTAIL
PEANUTS ..... 7½-oz. tin 35c

SWANEE COLO-SOFT
TOILET TISSUE ..... 2 rolls 25c

AMERICA'S FAVORITE 4-IN-ONE BLEACH
CLOROX ..... quart 18c

LONG LASTING QUICK ELASTIC
STARCH ..... 2 12-oz. pkgs. 27c

GORTON'S FROZEN
PERCH FILLETS
16-oz. pkg. 39c

ARMOUR STAR FROZEN
STEAKEES
8-oz. pkg. 49c

FROZEN FOODS

MINUTE MAID FROZEN
LEMONADE
2 12-oz. CANS 53¢

WILSON'S FROZEN
GRAPE JUICE 2 6-oz. cans 43c

MINUTE MAID PINK
LEMONADE ..... 2 6-oz. cans 33c

CHILL—RIPE
FRUIT PUNCH 6-oz. can 19c

DOLE FROZEN PINEAPPLE
JUICE ..... 2 6-oz. cans 33c

DAIRY SAVINGS

TRIANGLE PURE CREAMERY
BUTTER
lb. 71¢

KRAFT DE LUXE SLICED
SWISS CHEESE 6-oz. pkg. 33c

PICK-OF-THE-NEST GRADE "A"
MED. EGGS ..... doz. 55c

TRIANGLE AMERICAN OR PIMENTO
SLICED CHEESE 6-oz. pkg. 29c

BORDEN'S READY-TO-BAKE
BISCUITS ..... 2 — 25c

FOR SPARKLING SINKS
Ajax
2 economy cans 35c

MILD GENTLE CASHMERE
Bouquet
2 bath cakes 25c

FABULOUS
Fab
19-oz. pkg. 32c

MILD BEAUTY SOAP
Palmolive
2 bath cakes 25c

CASHMERE
Bouquet
4 reg. cakes 35c

EXTRA GENTLE
Palmolive
4 reg. cakes 35c

NEW BLUE
Super Suds
large pkg. 32c

MAR-VEL-OUS
Vel Deterg.
large pkg. 32c

MAKES DISHES SPARKLE
Liquid Vel
22-oz. can 69c

SILVER SKILLET CORNED
Beef Hash
16-oz. can 29c

UNDERWOOD
Deviled Ham
4½-oz. can 31c

Orangeade! A FAMILY FAVORITE JUICY CALIF. SUNKIST
ORANGES 5 lbs. 49¢

SAVE 28c ON 10 LBS.! GRAND FOR PICNIC POTATO SALAD—U. S. No. 1
NEW WHITE POTATOES .. 10 lbs. 41¢

SAVE 8c ON 2 PACKAGES—CALIFORNIA
CARROTS ..... 2 1-LB. PKGS. 21¢

BENNETT'S FIX-A-DRINK
GRAPE, LEMON, LIME, ORANGE ..... 12-oz. bottle 29c

No. 1 Weco Sponge Mop
WITH HANDLE each $2.95

COLONIAL STORES

Free! SAW-A-STAMPS with every purchase - at no extra cost!

THE VIRGINIA BEACH SUN-NEWS

Published every Thursday as the Virginia Beach Sun News by
Virginia Beach, Virginia

FRED A. HAYCOX, President and Publisher — ALBIN E. MAILHES, Vice-President - Gen. Mgr.

Entered as second class matter in the post office in Virginia Beach, Va., under the act of March 3, 1879.

Subscription rates by mail
Within county—$2.00 per annum. Outside of county—$3.50 per annum.

Folk Festival Has International Touch

Virginia Beach's Golden Jubilee Folk Festival starting today and running through Saturady has added an international flavor to its program. This turn of events developed within the last few days when it was learned the Voice of America was sending representatives to Virginia Beach to record portions of the three day program. The folk festivtl will later be broadcast to Europe on the Voice of America network to show still another phase of our American way of life.

Besides the Voice of America aspect of theFolk Festival the three day extravaganza will present nationally known stars in the hillybilly field. Bascom Lamar Lunsford and his Smoky Mountain Music heads the bill with the celebrated Sunshine Sue also scheduled to take part in the festival.

The Folk Festival will be held Thursday, Friday and Saturday in the Virginia Beach Memorial Stadium and it bids fair to become one of the most popular of our many interesting Golden Jubilee events this year.

City Gets National Recognition

The City of Virginia Beach, it was learned this week, has received national recognition in the field of traffic safety. The National Safety Council has placed the City of Virginia Beach on the National Honor Roll of Cities for its splendid safety record for 1955.

First word of this national recognition came in a letter to Virginia Beach Police Chief Reeves E. Johnson from the Governor's Highway Safety Committee. The letter stated, in part, that "the award is one well deserved and you and the City of Virginia Beach ar eto be congratulated for this fine safety record."

The National Honor Roll Safety Award is scheduled to be presented today in the office of Chief Johnson. The Sun-News adds its congratulations to those of the National Safety Council and he Governor's Highway Safety Committee to the City, Chief Johnson and the Virginia Beach Police Department for a job well done.

Social Security Trends

Details of new social security legislation, which will become law if the President signs it, are important in the retirement plans of Americans.

The bill sets up a new trust fund out of which pensions wil be paid to disabled workers over 50 years of age. Next January 1 employes and employers will begin paying an additional 1/4 per cent each on wages up to $4,200 per year into a fund from which pensions will be paid by the middle of next year.

Widows of insured workers will receive old age pensions on reaching 62 instead of 65 as at present. Other women of 63 may retire but their pensions will be only 75 per cent of the statutory amount, rising to 100 per cent when hey reach 65.

The age provision for women amounts to a graduated pension and may open a new field. There will be little argument now to withhold the choice of an earlier retirement from men. This might lead later to a provision for higher pensions to workers who forego retirement at 65 and draw their pensions later.

Social security legislation is subject to infinite variety, and Congress is tempted every campaign year. What the pattern will be 10 years from now can only await the decision of the successive sessions of Congress.

The Editor's MAIL BOX

LETTER TO THE EDITOR —
Chief Reeves E. Johnson
Virginia Beach Police Department
Virginia Beach, Virginia
Dear Chief Johnson:

We are happy to advise you that Virginia Beach has been awarded the National Safety Council Honor Roll for your traffic safety record in 1955.

Your award will be personally presented in your office on Thursday, August 16 at 11:30 AM, by Mr. Sam B. Dunn, Field Representative of the Governor's Highway Safety Committee. This is well deserved recognition for a job well done and should be of much interest to your local newspaper and radio stations. Due to a very tight schedule, we regret having to set a definite time. However, we hope this will meet with your approval.

Congratulations to you and the official family for your fine record of no traffic fatalities in 1955.

Sincerely yours,
S/ R. B. King, aptain
Assistant Administrator

Fire Calls

8-6-56 — 3:30 A.M. — Piney Point — Laskin Road
8-6-56 — 9:00 A.M. — Trash — Laskin Road
8-6-56 — 7:12 P.M. — Trash — Laskin Road
8-7-56 — 10:50 A.M. — House — 106 Cardinal Road
8-7-56 — 6:08 P.M. — Automobile — 19th & Pacific Ave.
8-7-56 — 7:40 P.M. — Automobile — 600 Blk.-17th Street
8-7-56 — 9:58 P.M. — Short Circuit — 615-19th Street
8-8-56 — 4:45 P.M. — Gas Truck — 17th & Atl. Ave.
8-9-56 — 7:27 A.M. — Inhalator — 64th & Lake
8-9-56 — 7:41 A.M. — Gas Leak — 2200 Blk. Atl. Ave.
8-10-56 — 6:34 P.M. — Lightning — Hit House — 73rd Atl. Ave.
8-11-56 — 9:50 A.M. — Sign — Rt. 164 & 58
8-11-56 — 9:37 P.M — Awning — 19th & Atl. Ave.
8-11-56 — 11:25 P.M. — Short Circuit — 18th & Atl. Ave.
8-12-56 — 8:26 P.M. — Flare — 31st St. Ext.

Lost Chord Club Holds Meeting

At its meeting last Sunday, the Tidewater Lost Chord Club discussed a policy of expanded opportunities and public participation. It has recently become evident that best results in training the laryngectomized person in the use of his new esophageal voice is through team work. It is generally admitted that preliminary instruction can best be given by an experienced teacher who is a laryngectomee himself but it should not stop there. A trained professional speech therapist can often develop a smooth, distinct pleasant esophageal voice from one that was, at best, uncertain. A guest Sunday was Mrs. Ann Osborn Cox, formerly of Virginia Beach, who is a leading speech therapist in the Portsmouth School system. She demonstrated methods by which members can improve their voice. It is hoped that with the cooperation of the American Cancer Society arrangements can be made to have speech therapy, as well as basic instruction, available to the members regularly.

The members discussed a revised policy which may lead to a broader participation in the club's activities. The American Cancer Society, which sponsors the Lost Chord Club, feels that cancer control can be more effective when the public takes a more active part in the rehabilitation of persons who have had throat cancer.

Baxter Sparks of Virginia Beach, President of the Club was elected a Director of the International Association of Laryngectomees while attending its fifth annual convention in Milwaukee recently.

Deaths

Charles A. Cartwright

Charles Augustus Cartwright, 59, of Princess Anne county, died in a hospital at Kecoughtan Tuesday afternoon after an illness of five years.

Son of the late G. C. and Mrs. Mary Chamberlain Cartwright, he had made his home with Mr. and Mrs. S. H. Simmons of Virginia Beach for 12 years before his marriage.

He was a past master of Virginia Beach Lodge 274, A. F. and A. M., past patron of Virginia Beach Chapter 75, O. E. S., and a member of Lodge 550, Brotherhood of Railroad Trainmen.

Survivors include his wife, Mary Anna Cartwright; a daughter, Mrs. David B. Curran of Cleveland, Ohio; a son, Charles G. Cartwright of Norfolk, and three brothers, Stephen M. artwright and Herbert L. Cartwright of Norfolk, and Russell C. Cartwright of Dublin.

Funeral services will be conducted in the chapel in Kecoughtan Friday at 10:30 a.m. Burial will be in the Hampton National Cemetery.

Charles W. Bain

Charles Wortley Bain of Petersburg died Monday at 5:25 p.m. at McGuire Veterans Hospital, Richmond, after an illness of several years. He is survived by his wife, Florence Young Carpenter Bain; his mother, Mrs. C. W. Bain, the former Miss Isabel Plummer, and a sister, Miss Elizabeth Bain of Virginia Beach; an aunt, Mrs. John Tilton of Virginia Beach and Norfolk, and an uncle, Edmund Plummer of Petersburg.

Mr. Bain was the son of the late Charles W. Bain, professor of Greek at the University of South arolina and later the University of North Carolina. He was the nephew of the late George Mck. Bain, principal of Norfolk and Maury High schools.

Mr. Bain was a graduate of the University of North Carolina, where he was a member of the DKE fraternity. Before his illness he was with the Seward Luggage Co. in Petersburg.

Dairy cattle produce 3½ to 4 percent more milk with automatic watering system.

Playground To Have Open House

Mrs. Orlon Avett, supervisor of the W. T. Cooke School Playground requests that all parents, interested patrons, and members of the City Recreation Committee please be present at the school August 17 from 10:30 to 12:00 for open house. At this time all the crafts that have been made by the children will be on display. The children have been doing great work this summer and the parents will be very much satisfied with them as well as their work.

FROM NOW UNTIL NOVEMBER 6!

Ft. Story Officer Addresses Local Rotary Club

The Army Transportation Corps played a key role in constructing, and is now a prime factor in maintaining, America's Distant Early Warning Line (DEW Line) against air attack across the Arctic.

Soldiers from nearby Fort Story and from Fort Story's parent post, Fort Eustis, are even now racing to unload hundreds of shiploads of cargo before winter freezes close Arctic ports to that mode of transportation, Rotarians here were told, Thursday night, August 2nd.

Strategic Thule Air Force Base — situated directly between key U.S. points and possible aggressor air bases — was supplied during contruction by an Army unit similar to Fort Story's 5th Transportation Terminal Command "B". The unit proved so valuable it was kept in the North, the Rotarians learned.

Lieutenant William R. Hill, Fort Story public information officer since last fall, was executive officers of the Fort Story BARC platoon during last summer's Transportation Corps Arctic operation. He addressed the Rotarians last week on "The Army Transportation Corps in the Arctic." He discussed his experiences with the BARC platoon, showed color slides he took last summer and explained parts of the Transportation Corps' mission in the far North.

In his address, at seven p.m. August 2nd in the Virginia Beach High School, he told some 50 local Rotarians and out of town guests, that the four ponderous BARC's at Fort Story are the only operational vehicles of their kind in the world. The weight a hundred tons, can carry the irweight in cargo and are maneuvable both on land and in the water.

During the summer they are all in use at Forbisher Bay, Baffin Island, Canada where unusual tide and terrain problems make the BARC's most effective, he said.

Hill's address was arranged for the Rotarians by the Fort Story speaker's bureau which provides speakers for clubs and ceremonies throughout the Norfolk area.

London Bridge Soldier In Germany

PFC James R. Darden, son of Mr. and Mrs. James G. Dardin, Londonbridge, Va., is a member of the 11th Airborne Division's 503rd Regimental Rifle Team in Germany.

Darden, an ammunition bearer in the regiment's Company H, entered the Army in August 1954 and completed basic training at Fort Jackson, S. C. He arrived in Europe in March of this year.

The 21year-old soldiet was graduated from Oceana High School in 1953.

Do You Remember?

By The Old Timer

Virginia Beach In 1925
From the Virginia Beach Weekly of August 7, 1925

NEW YORK MEN PLAN BOARDWALK

Plans for a 30 foot boardwalk to stretch for a mile and a half along the Virginia Beach waterfront are being discussed by local realtors and the New York investors now active in beach real estate circles, it was anounced by one of the New York party, Martin Stern in a recent interview. Mr. Stern said that no accurate estimate of the cost had been drafted, but that it would probably run close to a million dollars.

Mr. Stern plans to show the advantages of such a boardwalk, and the tremendous rise in land value that has accompanied the construction of other construction of boardwalks at other beach resorts.

NORFOLK and BEACH BENEFIT

Moving pictures of the points of interest and attraction at the bewidely advertised, scenes will be widley advertised, screens will be shown in the weekly films at movie houses the country over, and the longer part of the film will be shown at private shows to realty boards in all parts of the country. This kind of advertising helps but the best of all advetising is that which the verbal enthusiasm and approval of the people who have visited here."

"Norfolk's advertising fund is a find idea" said Mr. Stern "but Virginia Beach is Norfolk's best bet for development, and a boost for the beach helps Norfolk a great deal, for Norfolk is the gateway to the beach, and in the source of supplies and materials for every use at the beach.

Cooperation will produce results beneficial to both places, and I believe will recognise their mutual possibilities and work together to develop them.

NEW HOME BEING BUILT ON BOULEVARD

Roy Smith, well known attorney of Princess Anne County is building a two story house at Ocean Gardens. The house is well situated and designed. Mr. and Mrs. Smith expect to occupy their new home within about thirty days.

"MISS NORFOLK" MAKING PLANS FOR TRIP TO ATLANTIC CITY

Miss Dorothea Prince who is to represent Tidewater Virginia as "Miss Norfolk" will leave for Atlantic City about September 10th, where she will be feted along with about eighty other beauties at balls, parties, and teas and where she will enter the list for the title of "Miss America".

THIS WOULD SURELY BE A GOOD BUY TODAY

For sale all year round home on corner, 2 blocks from Ocean, 5 rooms and bath. Heating plant, new, a bargin $4,500 terms. Address Virginia Beach Weekly.

American Little League

By BUDDY LYONS

After a complete washout of Friday night's American Little League games the league leading cubs continued their winning ways by trimming the Tigers 11 to 7. The Rotarians topped the Sports in the other half of the twin bill by the same score.

The Tigers had the makings of an upset going against the Cubs when they took a 3 to 0 lead in the second inning as a result of three base on balls, one Cub error and a two base knock off the bat of shortstop Walker.

The lead was short lived as the Cubs came back in the top of the third frame for six runs by virtue of four base on balls issued to Crosby, Lucas, B. Jones and Ingram who were plated on hit sby Braithwaite, D. Jones, Leary and Standing. Leary's two bagger was the big hit of the inning.

The Tigers came back in the bottom of the third to knot the score at six all on a walk to Dennis, followed by a home run by Crawford. The stalemating tally come across in the inning when Meredith got on via an error by the second baseman which was followed by Jones' hit and two base on balls to Walker and Towle. Three runs by the Cubs in the top of the fifth and two additional markers in the sixth put the game on ice. Th fifth inning tallies resulted from four base on balls, a hit by D. Jones and two Tiger errors. The two markers in the sixth came as a desult of D. Jones Home Run after Lucas got a free ticket to first base. The Tigers in the sixth came as a result of hits by Mailhe and Dennis and walks to Berry and Adams.

The Rotarian-Sport game was limited to three and a half innings being called on account of the 9:30 curfew. The Rotarians wasted no time in taking a commanding lead as they tallied seven big runs in the bottom of the 1st inning on five hits, two base on balls and two infield miscues on the part of the Sports. Hits for the inning were contributed by Reid, D. Bill, Hubbard, Potter and White. Two more runs were added by the winners in the next inning to make it 9 to 0 when Tabor led off with a walk, followed by a hit by Mailhes and another pair of walks issued to Norman and Potter and a sacrifice fly out by Hubbard. The Sports made a contest of it by closing the gap to 9 to 7 when they scored all their game's runs in the top of the 3rd getting but one base hit. They were aided by the wildness of the two Rotarian pichers, Potter and base on balls in the inning. The only hit came off the bat of Clark, Sport third baseman.

The Rotary added two more markers in their half of the third on a two base hit by D. Bill, a single by Hubbard, walks to Norman and Lacoutre, and an infield bobble by the sport first baseman.

The curfew shortened game ended after the top of the fourth Hanson struck out the side.

Score by Innings

Cubs	0	0	6	3	2	0	—11-7-1
Tigers	0	3	3	0	0	1	— 7-2-4
JobCzeSports							
Sports			0	0	7	0	— 7-2-4
Rotary			7	2	2	x	—11-8-1

Guest Speaker

Reverend Jack Altman, Jr., above, will be the guest speaker at dedication services of St. John's Baptist Church located near Princess Anne on Sunday afternoon. The dedication service will be held at three o'clock in the afternoon. W. J. Meade serves as supply pastor.

First "Souped-Up" Fuel Oil In Tidewater

Credited With Fuel Saving

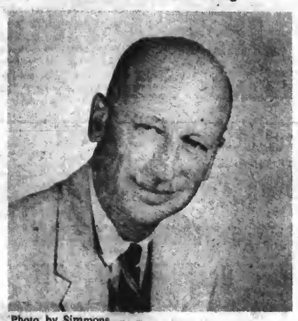

Photo by Simmons

George Gilliam, Jr.

The man who is credited with making available to the Tidewater area, a fuel oil with tremendous savings in household use, and avoidance of untimely breakdowns in heating equipment is George Gilliam, Jr., owner-operator of Atlantic Fuel Oil Co. of Virginia Beach.

Gilliam, a native of Franklinton, N. C. entered the oil distributing business at the beginning of 1955. Prior to this, he was in charge of Southeastern export sales for a major cigarette company. Since founding the Atlantic Fuel Oil Co., Gilliam has consistently made improvements in modernizing the operation of supplying household customers with fuel oil and burner service.

Gilliam's company is the "exclusive user" of "ROCKET 303" in the Tidewater area.

For further information call or write

ATLANTIC FUEL OIL COMPANY

Box 29 Phone 2300

Virginia Beach, Va.

Hotels, Motels, Homes And School Receive De-hydrated Oil

Virginia Beach, Va., July 27—Fifteen Virginia Beach hotels, motels and schools, and more than 400 residents in the same area this week started to receive Tidewater's first commercial deliveries of High Quality fuel oil treated with "Rocket 303", a revolutionary new additive developed by one of the country's leading research organizations and manufactured by a well known chemical company. Atlantic Fuel Oil Co., Virginia Beach and Princess Anne County fuel oil distributor is the exclusive user of "Rocket 303."

The new treated fuel is claimed to provide a saving in heating costs averaging 20% over conventional fuel oil and at the same time eliminates soot, smoke and condensate.

George Gilliam, Jr., owner of Atlantic Fuel Oil Company said prolonged and continued testing of "Rocket 303" by some of the nation's leading petroleum experts has satisfied the researchers as to the very substantial saving in heating costs. New Eric De-Hydrators, the first in use in Tidewater, have been installed on all Atlantic Fuel Oil Co. rolling stock, to provide a scientifically controlled filter system similar to that used by airlines to remove impurities and condensate from aviation fuels.

Virginia Beach First With New Fuel Saves 20%

One of Virginia Beach's major suppliers of fuel oil for household use, today put into effect a whole new system of operation, including an improved product and guarantees of economy substantiated in the average cost of servicing.

George Gilliam, Jr., operator of Atlantic Fuel Oil Co. announced that starting at once, all fuel oil deliveries by his company will be mechanically de-hydrated through the use of a machine installed on each truck. The de-hydrator was developed in conjunction with the Navy and Air Force during World War II, when it became necessary for use with aircraft fuels, and now is used extensively by major airlines.

The de-hydrators are being used by Atlantic Fuel Oil Co. in conjunction with 'Rocket 303," a fuel oil development created to provide less expensive and trouble free fuel oil. High Quality fuel oil treated with "Rocket 303" affords an average saving of 20 per cent in household heating costs, according to Gilliam.

"Rocket 303" is added by precise measure to every gallon of fuel oil delivered by Atlantic Fu leOil Co. trucks.

"The additive makes possible economy in fuel oil consumption in that it causes fuel oil to burn more efficiently and at the same time eliminates soot, sludge, water and electrolytic corrosion," according to Gilliam.

Full information on this amazing new development is available by writing or calling Atlantic Fuel Oil Co., Virginia Beach. Phone V. B. 2300. Collect calls accepted from Norfolk Phones.

Home Heating Plan Features Free Insurance

So certain of the advantages to the householder in the use of High Quality TEXACO Fuel Oil treated with "Rocket 303" is George Gilliam, operator of Atlantic Fuel Oil Company, that today he offered a list of novel advantages to old and new customers alike. Gilliam said the new fuel will mean an average saving of 20 percent in the cost of home heating.

"Dehydration and 'Rocket 303' will mean so much in fuel oil efficiency that we are providing a form of Free Life Insurance; offering a reduced cost burner service contract, and at the same time making no additional charge for premium quality household fuel oil."

Insurance protection for regular credit customers of good standing continues throughout the 10 month heating season. Coverage continues as long as previous monthly payments are met as scheduled.

"Although no medical examination is necessary, conditions having their origin prior to 15 days after the start of the plan are not covered in this protection."

The policy covers the unpaid balance in the event of death of the family head.

Free Tank Protection

Atlantic Fuel Oil Co. will treat AT NO CHARGE, any customer's underground tank with "Tank Life Tablets."

This is a highly satisfactory treatment for preventing rust and checking electrolytic corrosion and the leaks it causes.

Recommended by Major Oil Companies

Call or Write

ATLANTIC FUEL OIL COMPANY

Box 29, Va. Beach, Va. Phone 2300

Save Money . . .

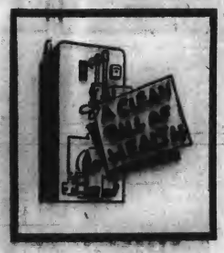

Increase Efficiency and Economy By Servicing Your Burner The Easy Ricks-Atlantic Way

ATLANTIC FUEL OIL CO. OFFERS ANNUAL SERVICE CONTRACTS, REASONABLE IN COST AND PERFORMED BY OUR AFFILIATE, RICKS - ATLANTIC BURNER SERVICE, OPERATED BY MR. GEORGE RICKS OF RICKS PLUMBING CO.

BURNER SERVICE PROVIDED FOR FUEL OIL CUSTOMERS ONLY.

TWO SERVICE PLANS AVAILABLE:

| PLAN 1 | (For Larger Furnaces, Rotary or Gun-type Burners)

1. Complete Cleaning Job.
2. Adjustment of Controls.
3. No Charge for Service Calls During Contract Year.

ONLY $18.00

| PLAN 2 | (Floor Furnaces, Oil Stoves, Pot-Burner Furnaces)

1. Complete Cleaning Job
2. Adjustment of Controls
3. Free Service Calls During Contract Year.

ONLY $12.00

Call **ATLANTIC** FUEL OIL COMPANY For Full Information

BAYSIDE NEWS

Lien Shower for Babara Louise Robbins:

Mrs. Charlie Congleton entertained last Wednesdal evening, August 8th at her home on Old Bayside Road, at a Linen Shower in honor of Miss Barbara Louise Robbins, whose marriage to Captain Ronald James Beatty, U.S. M.S.C. will take place, Saturday, August 25th.

The invited guests in addition to the guest of honor were: Mrs. George W .Robbins, Sr., Mrs. George W. Robbins, Jr., Mrs. G. H. Watlington, Mrs. C. C. Absalom, Mrs. M. V Craft, Mrs. Robert Hungar, Mrs .W .T. Congleton, Mrs. H. A. Staholstrom, Mrs. J. A. Absalom, Mrs. Clyde Absa'om, Jr., Mrs. Letcher Travis, Mrs. Myrtle Craft Mrs. M. C. Bryant, Mrs. David W. Vest, and Misses Hazel Begor, Kathryne Robbins, Carol Robbins, and Carloyn Travis.

BAYSIDE LIONS CLUB:

The Bayside Lions Club met Wednesday, August 1st at 7:30 P.M. at Lewis's Restaurant, Ocean Park. Twenty-six members were preesnt. The president, J. High Barnes, persided.

The Budget and Finance Committees gave their reports. The Committees are composed of the following members: Bill Foulkes, Gene Cladwell, R. L. Beale, Jr., W. B. Meekins, D. J. Wilkins and J. B. Loftin, Jr.

HAYGOOD METHODIST CHURCH NEWS:

The Methodist Men's Club of the Haygood Mehtodist church are sponsoring the annual church picnic whi chwill be held on the curch lawn, Saturday, August 18th at 4:00 P.M.

The Recreation chiarman is Ivan Mapp and the Refreshments chairman is George F. Marshall Jr.

The picnic will be in the form of a "Covered Dish" supper. There will be games, a merry-go-round, candy and ballons for the children. James Jernigan is tre president of the Methodist Men's Club.

The Haygood Methodist Church Vacation Bible School wil lbe held in thenew Education Building August 13-17, from 9:30 A.M. until noon.

Mrs. Carol Clough is the director of the school. Those teaching will be: Mrs. Carol Clough, and Mrs. H. L. Smith, Beginners; Mrs. eGorge F. Marshall, Jr., Firts Grade; Mrs. J. L. Bofman, Second Grade; Mrs. H. K. Stallings, Third, Grade; Mrs. eGorge F. Marshell, Sr., Fourth Grade. She will be assisted by Mrs. Billy Morris.

The Bible School will conclude Friday night, August 17th with an entertainment for the parents. This will be held in the Social Hall of the church.

BAYLAKE PINES METHODIST CHURCH:

Lay speakers of the Norfolk Methodist Disirict will be heard at Baylake Pines Methodist Church, during August.

Mr. W. Farley Powers, teacher of the Weslegmen of Epworth Methodist Church was the speaker for Sunday, August 12th. His topic was "The Margin of Goodness."

Services are held each Sunday morning at the Ocean Park Fire Department, beginning at 11:00 A. M. The pastor, Mr. Fay Bennett is away on a two weeks vacation.

Chesapeake Beach Personals:

Mrs. Billie Saunders and children, Carol Anne and Barbara, have returned to their home in Smithfield after being the guests of Mr. and Mrs. Oscar Edmondson on Terrace Avenue.

Mr. and Mrs. Vincent Duffy and daughter, Michaila, of Barington, Rhode Island are visiting Mr. and Hrs. E. A. Hudson on Lee Avenue.

Miss Susanne Harrell has just returned home after spending her vacation at Roanoke and V. P. I. in Blacksburg. While in Roanoke she was the gunest of her cousin Mr. and Mrs. W. C. Johnston.

KEMPSVILLE AREA NEWS

SUPPER AT EPISCOPAL CHURCH:

The Womans Auxiliary of the Emmanuel Episcopal Church at Kempsville will serve a Fried Chicken Supper with all of the trimmings Thursady evening, August 9th from five o'clock to eight o'clock.

The public is invited to attend. The proceeds will be used to enlarge the Church School.

GOLDEN CIRCLE CLASS ENTERTAINS:

Members of the Golden Circle Class of the Kempsville Baptist entertained their families with a picnic supper, six o'clock Saturday, August 4th at the home of Mr. and Mrs. Kenneth Jones.

Mrs. Mildred Henley is the teacher of this group.

CAVALIER JUNIORS FURNISH ROBBON GIRLS:

The Cavalier Junior Woman's Club, at the invitation of the Kempsville Woman's Club, supplied the Robbon Girls for the Horse Show which was sponsored by the Kempsville Woman's Club and the Kempsville Rurban Club and held at the Memorial Stadium, Virginia Beach.

The Show opened Friday, August 3rd with a showing at 7:30 p.m., Saturday August 4th at 10 a.m., 1:30 p.m. and 7:30 p.m. and the show concluded Sunday, August 5th with a 1:30 p.m. showing.

The ribbon girls wore full skirted, fitted bodice type dresses with cummerbunds in the respective colors of the ribbons they awarded.

They were Mrs. Catherine Bris Bois and Mrs. Marvin Bruce Jones, wearing blue; Mrs. W. T. Baker and Mrs. R. C. Small, red; Mrs. Doyal T. Tysor, yellow and Mrs E. M. Henderson, Jr. and Mrs. C. E. Fanning, wearing white.

Mrs. M. M. Gregory, of the Kempsville Club was chairman of the Ribbon Girls.

PERSONALS:

Mr. and Mrs. William H. pierce and children Marica and Billy, along with Mr. and Mrs. Raymond Yancey and children are spending some time at Goldstens Beach in White Lake, N. C.

Mr. and Mrs. Curtis L. Curling of Greenwich, announce the marriage of their daughter, Miss Jacqueline Faye Curling, to Victor Davis, Jr., son of Mr. and Mrs. Victor Davis of Princess Anne County.

The marriage took place March 28 in Elizabeth City, North Carolina.

Ft. Story Tellings

SOFTBALL TOURNAMENT

The 461st and 347th Amphibious Truck Companies were scheduled to meet this week in the finals of the post softball tournament.

The 461st got into the finals by defeating Headquarters Company 8th TTC "B" 21 to 7 and 1 to 9, in the first two games of a best two-out-of-three play-off series. 461st pitcher Private First Class Harry W. Mitchell was the key man in the 1 to 0 victory as he held Headquarters Company to one hit.

The 347th took two straight from the 870th Terminal Service Company on its way to the finals. The winners rolled up scores of 11 to 2 and 21 to 5.

Championship games were scheduled for August 13, 15 and, if necessary, August 17.

VOLLEYBALL STARTS AUG. 20

A post volleyball tournament will begin August 20, Sergeant Frank Ceci, athletic non-commissioned officer, said seven teams had signed up for competition.

CUBMOBILE DERBY

Nearly 100 Cub Scouts from all over the Norfolk area came to Fort Story last Sunday to compete in a "Cubmobile Derby" that brought many of the thrills of the Indianapolis Speedway to this Cape Henry Army post.

The Derby was the Cub Scout version of the widely known Soap Box Derby. Little cars of all descriptions raced down Hilltop Road here as their pint-sized drivers fought it out for 33 trophies and 27 ribbons offered by the Cub Scouts.

Interservice football returned to this post last Monday after an absence of several years when a combined 3rd AAA Group-Fort Story squad took the field for its practice.

The team will be known as the "Cannoneers." First Lieutenant Harry Watts of the 3rd AA Group heads the Cannoneer coaching staff. He will be assisted by Second Lieutenant Gordon Polofsky of Fort Story's Special Services Section.

Polosky said 43 men were trying out for the team. He added that he expected the number of candidates to increase in the next few days.

Watts said a field for the team's home games had not been selected. He announced a 10-game schedule which will be climaxed by a game November 10 with the Norfolk Tars in Portsmouth.

THE SREDULE

Sept. 15 — Fort Lee — Home — 2 P.M.; Sept. 22 — Fort Monmouth — Home — 2 P.M.; Sept. 29 — Little Creek NAB —Little Creek — 2 P.M.; Oct. 5 — Bainbridge Tng Center — Bainbridge, Md. — 7:30 P.M.; Oct 20 — Fort Lee — Fort Lee — 2 P.M.; Oct. 27 176 AAA Missile BN — Home — 2 P.M.; Nov. 3 — Army Chem. Center — Home — 2 P.M.; Nov. 9 — Fort Meed — Fort Meed, Md. — 8 P.M.; Nov. 18 — Navy Tars — Portsmouth, Va. — 2 P.M.

Commission and Military Reach Final Agreement

According to I. T. Quinn, executive director of the Commission of Game and Inland Fisheries, a final meeting of representatives of the Commission and military authorities embraced within the 2nd Army Corps Area met at the Commission headquarters in Richmond on August 2 to complete a final memorandum of understanding for the utilization by the Commission of the Camp Pickett military reservation living within Nottoway, Burnswick, Dinwiddie, and Lunenburg counties. A complete understanding was agreed upon and a final draft will be made ratifying this agreement.

The signers of the agreement were Colnel P. V. Blasell, representing the Commanding General of the 2nd Army Corps Area, and Beverley W. Stras, Jr., chairman of the Commission of Game and Inland Fisheries.

This is the first military reservation of the many located within controlled shooting area during the coming hunting season.

Hold Successful Game Warden School

The eighth annual summer short course for the field staff of the Commission of Game and Inland Fisheries came to a close on the campus of Virginia Polytechnic Institute on Friday, July 27.

In the opinion of I. T. Quinn, executive director of the Commission, this was one of the most constructive conferences yet held. All phases of the Commission's activities were discussed and important suggestions for future consideration were developed. Program speakers included outstanding leaders in the many fields of conservation.

Personal Mention

Mrs. Harold C. Stwart entertained on Wednesday of last week in honor of the eight birthday of her son, Jon Stuart. The party was given at their home on 47th Street and Ocean Front and the guest numbered 10.

Mrs. Edmund Renn entertained on Friday, August 3 in honor of the eighth birthday of her daughter, Martha Renn. The party was given at the Renn's home on Bay Colony Drive and the young ladies present numbered 12.

The Auxuliary of Galilee Episcopal Church will hold its anual Bazaar on Wednesday, October 10th from 10:30 A.M. to 5:30 P.M. at the Halifax Hotel on 26th Street and Ocean Front.

Capt. H. Oliver Brown Jr., U.S. Army Med. Corp. and Mrs. Brown arrived Tuesday from San Antonio, Texas, to visit Captain Bown's parents, Mr. and Mrs. H. Oliver Brown, at their home on 22nd Street.

Captain Bown will leave from New York by plane on August 24th for duty in Germany. He will be joined at a later date by Mrs. Brown.

Miss Sandy Dent of Darien, Conn. is spending a month with Comdr. and Mrs. Julian Burke Mr. and Mrs. Daniel Dent, her parents, will arrive on Saturday to spend seveal days with Commander and Mrs. Burke.

Miss Stewart Dickson spent last week-end in Washington with Miss Holly Nomegko, daughter of Mr. and Mr. Carl Nomegko, former residents of the Beach.

George Larie, of Manhassett, Long Island was the recent guest of Mrs. Edith W. Burden and her son-in-law and daughter Mr. and Mrs. Robert F. Mathews at Mrs. Burden's home on Atlantic Ave and 77th Street. Mr. and Mrs Mathews and children, Anne and John, left Tuesday to make their home at West Hartford, Conn. Mrs Mathews is the former Miss Harriett Whiting Burden of Virginia Beach.

Mrs. Norman Page Winston, of Greensboro, N. C. is visiting her brother and sister-in-law, Mr. and Mrs. Braxton Croven Page at their home in the Mayflower Apartamenta.

Mr. and Mrs. William Lawrence, of Norfolk and their daughter, Meeto, are spending a month at the Beach and are occupying a cottage on 18th Street.

Miss Amber Rau has returned to her home on Crystal Lake after visiting Miss Christa Clausen at her home in Savannah, Ga.

Mrs. Robert B. N. Francis and infant son, Nash, of Atlanta, Ga., are visiting Mrs. Francis's mother, Mrs. W. Hunter Bell on 46th Steet. Mr. Francis will join his family tomorrow.

Mr. and Mrs. Lawrence Tucker have returned home after a ecent visit with Mrs. John Rixey at her home Horse Shoe Farm, in Orange, Va.

Miss Adelia Dabney will spend the winter at the new Waverly Hotel, Va. Beach.

Guy Webb Jr., and his son Robert McLaughrin Webb, of Washington were the recent guest of Mr. Webb's mother, Mrs. Guy Webb, at her home on 53rd Street.

Mrs. Clarence Thompson left Monday to spend 10 days with her sister and brother-in-law Mr. and Ms. William Earl White of Petersburg, who are now occupying their cottage on the James River.

Mrs. Perton Weary and daughter, Terry, have arrived from San Antonio, Texas, where Captain Weary has been stationed with the U.S. Army Medical Corp., to visit Mrs. Weary's parents Mr. and Ms. Walter P. Gregory. They will leave the latter part of August for Fort Sill, Okla., where Captain Weary has been assigned for duty.

Mr. and Mrs. Hunter Phelan Jr., and daughter, Joy Phelan will arrive tomorrow from Cincinnatti, Ohio, to spend two weeks with M. Phelan's parents, Mr. and Mrs. Hunter Phelan, at their home in Bay Colony.

Mr. and Mrs. Robert L. Etheridge Jr., and children, Maynor Rhea and Robert Lee III will return home Saturday, after spending several weeks with Mrs. Etheridge's parents, Mr. and Mrs. J. W. Hartly at their home in Clifton, Ga.

Dr. B. Joseph McGlincky, a former resident of Va. Beach, but now living in Arlington, Va., is a patient in Alexandria Hospital, Alexendria, Va., where he underwent an operation Monday. His condition is satisfactory.

Mr. and Mrs. Robert S. Reinhardt had as their guest last week-end, Mrs. Reinhardt's brother P. T. Withers' Jr., from Chalotte, North Carolina.

Mrs. Walter Small has returned to her home in Elizabeth City after spending some time with her son and daughter-in-law, Comdr. and Mrs. Walter L. Small Jr., at their home on 83d Street and Ocean Front.

Col. and Mrs. Walter Beckett Jr., and three children, of Richmond spent last week-end with Colonel Beckett's mother, Mrs. Walter Beckette, at her home on Pochontas Drive.

Mrs. Berryman Green III has returned to her home in Alexandria after spending a week as the guest orf Mr. and Mrs. Williard Ashburn, at their home on 52nd Street.

Mrs. Rennshaw Fortier and three children have arrived from West Point, N. Y. to spend a month with Mrs. Fortier's parents, Mr. and Mrs. Richard McGath, in Bay Colony.

Misse's Beacky Welton, Mary Parke Johnson, Cathy Shoemaker, Julie Whitehurst, Andrea Maloney, Kay Miller and Julia Miles will return to their homes today after spending the summer at Camp Merrie-Woode, Sapphire, N. C.

Senator and Mrs. Charles Fenwick arrived Friday from Arlington to spend two weeks at the Breakers.

Mrs. Henry V. P. Wilson, of Philadelphia is visiting her mother, Mrs. B. K. Lindeman at her home on Holly Road.

Mrs. Bruce Simmons left last Friday to spend two weeks with her granddaughter, Mrs. Phillp Ancell and Mr. Ancell at their home in Bedford, Va.

The Rev. and Mrs. Henry Barton have returned to their home at olndon Bridge after spending several days as the guest of Lt. and Mrs. Frank L. Boushee at their home at Leonardstown, Md.

Mrs. John H. Thompson III and two sons, accompained by Mrs. Thomson's nice, Miss Gay Finley have left for Mr. Tohmpson's home in Orlando, Fla., after spending a month at the Beach.

Mr. ad Mrs. Robert B. Taylor spent last week-end in Arlington with Mrs. Taylor's brother and sister-in-law, Mr. and Mrs. Ralph Dawson.

Mr. and Mrs. James Treadway Spratley and daughter, who have been spending six months in Hampton, are now residing in their home on 47th Street.

Miss Nancy and Cathy Welton Patricia Renn have returned to their homes after spending 6 weeks at Camp Wright, Md.

Mr. and Mrs. W. A Spillman Jr., of Richmond spent last week-end as the guest of Mr. and Mrs. Vivien Hodgson Jr., at their home on Burton Lane.

Lt. Col. and Mrs. Walter Lake Ren Jr., will arrive this week-end from Madison, Wis., to spend several weeks visiting Colonel Renn's parents, Mr. and Mrs. Walter Lake Renn, at their home on 24th Street.

Dr. and Mrs. L. O. Clark Jr., and three sons returned home Sunday after spending a week in Washington, D. C.

Mr. and Mrs. Douglas M. Steel, of Petersburg, spent last week-end with their son-in-law and daughter, Mr. and Mrs. J. Peter Holland III at their home on Burton Lane.

Engagement Of Julio Anderson Is Announced

Mrs. Leif Werner Anderson, of Virginia Beach announces the engagement of her daughter, Miss Julio Anderson, to Lt. (jg.) Woldon Max Riggs, son of Mr. and Mrs. George W. Riggs of El Dorado, Kan.

Miss Andersen is the daughter of the late Leif Werner Andersen of Virgina Beach. She is a graduate of George Washington University, Washington, D. C., a member of the Columbian Women, the American Association of University Women and Chi Omega faternity.

Lt. Riggs attended schools in El Dorado and is a graduate of the U. S. Naval Academy. He is now on duty with Attack Squadron 76, assigned to the Naval Air Station, Oceana.

The wedding will take place September 1.

Miss Martha Joyner, Edward Nicholson Married Saturday

The marriage of Miss Martha Marlee Joyner, daughter of Mr. and Mrs. John Milbury Seger of Hampton, to Edward Kirk Nicholson, son of Mr. and Mrs. John Montogomery Nicholson of Virginia Beach, took place last Saturday at the First Baptist Church, Newport News.

Dr. Bruce H. Price, performed a double ring ceremony.

The bride given in marriage by her uncle, Charles Henry Eure Jr., wore a chapel length gown of Chantilly lace and tulle, long sleeves and a bouffant skirt ending in a chapel length train. Her finger-tip veil was arranged from a half hat of lace and tulle accented with pearls and tridescents. She carried a white prayer book covered with a white orchid and lily-of-the-valley.

Ms. Thomas Franklin Stewart of Richmond, was matron of honor. She wore a full length gown of nile green pakistan. Her headdress was a matching picture hat and she carried a cascade bouquet of yellow carnations.

Miss Margaret Anne Arney, Miss Shirley Temple Belcher, both of Warwick, Miss Hazel Jeanette Walker, of Newport News and Miss Carolyn Paige Jamison, of Hampton were bridesmaids. They wore maize gowns styled like that of the honor attendant and matching picture hats. They carried cascade bouquets of yellow carnations.

James Nicholson of Richmond served as best man for his brother. Groosmen were William B. Nicholson of Charlottesville, brother of the bridegroom. Lt. William M. Flynn U.S.N., of Virginia Beach, E. Storke Farley and James D. Rogers of Richmond, J. Ricchard Gormley, of Virginia Beach, C. A. Nash III, of Norfolk and James M. Fitzgerald of Virginia Beach.

Following the cermony, a reception was held in the Palm Room of the Hotel Warwick. Later the couple left for a wedding trip through the Blue Ridge Montains. Upon their return the couple will reside at 2100 Kecoughtan Rd. Hampton.

WANT ADS WORK Fast Cost Little

National Little League News

On Monday, August 6, the Little Giants and the J. C. Hawks opened a scheduled six game week for the National League in Virginia Beach. The winning pitcher was Butler and the losing pitcher was Dailey as the Little Giants defeated their opponents by the score of 8 to 3. The J. Hawks jumped off to a 3 to 2 lead, but were unable to hold it in the third as they were shut out and the Giants got two. Moss and Williamson knocked out singles to push the scorers around the bases. The fourth saw both teams playing at their best, retiring each other 1, 2, 3. Although the fifth inning was also scoreless each team threatened. Mc Garvey hit a double to put the J. C. Hawks in scoring position. His nice hit proved useless as the succeeding three batters were tucked away. For the Little Giants, Butler and Sanderlin got on, too late to score though. The sixth was again fruitless for the J. C. Hawks; but rewarding to the Giants. On four singles by Tillett, Michaels, Martin and Sanderlin and walk given to Butler the Little Giants increased the one run lead by four points to clinch the game for themselves. Pitchers Dailey and Butler must certainly be recognized for the major role they played. The fielding play was also superb for each infield was ready to back up their hurlers when the necessity presented itself. The final score was Little Giants 8 and the J. C. Hawks 3.

	AB	R	H	E	SO
Little Giants	28	8	6	1	6
J. C. Hawks	28	3	6	3	4

In the second game Monday the Thunderbirds took the Pipers by a 21 to 17 score in a game that was obviously not a pitchers duel, but a display of batting power. Doody (Piper) pitched against Jones and Hurst who stood the rubber for the Thunderbirds. Both teams jumped off in the first inning to get two runs apiece. The Pipers moved ahead in the second by one point as Doody took on the Thunderbirds with a neat 1, 2, 3. The Thunderbirds aggressively moved forward to get three runs on doubles by Russell and Williams. With the score 5 to 3 the Pipers rallied behind their pitcher to tally 7 runs in the bottom of the third. Atwood and Bonny led off with doubles. These were followed by singles credited to Terrell, Horton, Doody, Cross and Coppedge. Thus the Pipers rallied in a vain effort. Although they acquired a 10 to 5 lead the hammering Thunderbirds bounced back with 5 runs of their own as Doody relaxed a little too much on the mound. While continuing to hold the Pipers down the Thunderbirds jumped ahead with five more runs in the fifth; capped off in the sixth when they tallied for six. The five run fifth inning was especially devastating to the Pipers when Thomas, in his usual batting of the Thunderbirds led them to their 21-17 victory over the Methodist Pipers.

	AB	R	H	E	SO
Thunderbirds	29	21	11	5	7
Mehtodist Pipers	38	17	13	1	7

On Wednesday, August 8, two make up games had to be played due to the horse show which took precedence Thursday. Therefore, a total of six games will have been played in the National League at the completion of the week, weather permitting. The first of the make up games was for the Thunderbirds and was relieved by Hurst, whereas Whitehurst went nearly all the way for the J. C. Hawks, but was replaced near the end by Garceau. It was a close fought game all the way, with only small margins between scores. The Thunderbirds stepped off to a two point lead on a double by Thomas and a single by Williams. The second, third and fourth innings were very closely contested. A total of three hits made during that period by both the teams, giving proof of the fine ball that was being played. Both pitchers were having difficulty, therefore recognition must be given to the fielding play of each team. In the top of the fifth the Thunderbirds increased their two run lead to 6 runs. Jones got on by error and was aptly pushed around the bases by Thomas when he connected for his second two bagger of the game. Williams got a walk which was followed up by a single by Hurst. Rosenbaum was walked but to little advantage for the next three men were retired. In the second half of the fifth the J. C. Hawks narrowed the gap by three runs when White led off with a double, Manos walked and Alphin got on by error. These three runners were given the decisive boost when McGarvey pounded out a double. Thus the J. C. Hawks made three runs to increase their threat. Thomas scored once again for the Thunderbirds before the game ended with a very respectable score. Thunderbirds 7 - J. C. Hawks 3.

	AB	R	H	E	SO
TThunderbirds	26	7	7	2	4
J. C. Hawks	25	3	6	3	3

The second game last Wednesday was played between the Little Giants and the Methodist Pipers. Sanderlin and Bonny were the respective pitchers, each going all the way. Bonny struck out 9 while Sanderlin, having difficulty, struck out 7. The evening was somewhat of a batters contest, since neither pitcher struck out a great number of players. At the end of two innings the score was 4 to 3, favor Little Giants. In the third they increased their score on four walks and a nicely timed double by Moss. On the other hand the Giants did well in their fielding in the third when they set the Pipers aside 1, 2, 3. Beginning with the fourth the Pipers began their climb which eventually resulted in victory for them. On five hits the Pipers made five runs. These scores were sparked by clean hit doubles by Terrell and Bonny. The Pipers at last seeme dto have found the range in batting. Going into the sixth the score was Little Giants 7, Pipers 8. The final inning clinched the game for the Pipers as they went on to score 6 runs on five hits. Atwood the first man of the Piper batting order led off with a double. Terrell got on by error only to be followed by three more doubles by Horton, Doody, and Coppedge. With one away Michael put one over his brothers head in right field to enable him to go all the way around the bases to score as the Little Giants made an overthrow attempting to stop him at third. The next two batters were retired. Sanderlin was ready to play to the finish; determined to close the gap. With two balls called he let go with a beautiful hit home run which probably cleared the fence by 25 or 30 feet. The Little Giants were unable to follow up on this homer. The game ended with the Pipers leading 14-8.

	AB	R	H	E	SO
Methodist Pipers	35	14	13	0	7
Little Giants	23	8	3	6	9

At Memorial Stadium last Thursday evening the J. C. Hawks and the Methodist Pipers led off the festivities. It was a well fought game to the finish, pitting the wild fast pitching of Horton against Rainey's steady hurling. The Pipers jumped off to an early lead in the top of the first when Terrell and Horton walked and Coppedge swept the bases by sending the ball over the fence. The J. C. Hawks met with misfortune the first two innings when they were retired 3 up and 3 down. In the fourth, however, the J. C. Hawk's stroke of bad luck broke when Horton couldn't find the plate. Horton walked six men to be jolted by a double by Beatley. The Pipers were fortunate to get out of it with a loss of only four runs. The Pipers scored 4 runs in the third on two singles and two doubles. At the end of three full innings the score was 4 for the J. C. Hawks and 8 for the Pipers. In the fourth the only score was another well knocked home run by Coppedge, making it the second time he has hit two home runs in a game. Coppedge is now in second place with six home runs. Thomas (Thunderbird) has seven. In the fifth newly acquired Borum showed what he was worth to the J. C. Hawks when he hit a home run bringing in Dailey. The final inning saw the Pipers score twice more as Doody led off with a solidly hit double (his second for the night) to be followed by a single by Tarkenton and a double by Michaels. After stealing third Michael made a fine attempt to score with two away. He was caught to retir the sides. Behind by 5 runs the J. C. Hawks made a good effort to tie things up, but with men on second and third the next three men were retired to end the game with the Pipers ahead 11 to 6.

	AB	R	H	E	SO
Methodist Pipers	32	11	10	0	4
J. C. Hawks	22	6	4	4	10

For the last game of a six game week for the National League the Little Giants took on the visiting Thunderbirds. It was one of the finest games played this season between the two teams tied for first place in the league. These winners of this encounter moved ahead as top team. The Little Giants batted against the relaxed, easy motions of Thomas as he burned them over the plate. On the other hand the Thunderbirds faced strong armed, but not so accurate, Williamson and the powerful infield of the Little Giants. The game was close all the way as the 3 (Thunderbird) to 2 (Little Giant) final score will testify. The Thunderbirds batted first, leading off with a double by Russell. Thomas was walked, Williams and White closed up by knocking doubles. In attempting to score White made the third out. Thus ending the total scoring for the Thunderbirds. Thomas bore down and confidently showed his stamina. In the first three innings, which were scoreless for the Little Giants, Thomas struck out 7 men. Williams pitched well throughout the remainder of the game, giving the Thunderbirds difficult strikes to hit, enabling his team mates to pick them off for him when Thunderbirds were fortunate enough to hit. In the fourth the Little Giants began to put on the pressure. Thomas hit the first batter, Butler, and walked the third man, Martin. After stealing third and second respectively they were brought in by Williamson when he solidly hit a well placed single between the first and second basemen. So ended the scoring for the game. Jones (Thunderbird) threatened in the fourth after leading off with a double. However, Jones bit hook line and sinker, when Wilson, catching for the Little Giants, faked a dropped pitch to throw Jones out at third. Sanderlin, playing second base, must also be given credit for a beautiful catch made behind first base on a difficult, twisting, high pop-up to put out White in the top of the sixth. Those who saw the game will doubtlessly agree it was one of the finest displays of defensive play ever put on by either team. Regardless of the outcome each team may feel proud of the game they played.

	AB	R	H	E	SO
Thunderbirds	24	3	5	1	8
Little Giants	21	2	3	1	13

NATIONAL LEAGUE STANDING

	Won	Lost
Thunderbirds	10	6
Little Giants	9	7
Methodist Pipers	7	9
J. C. Hawks	6	10
Top 15 Batters		Average
Coppedge		560.000
Jones		452.271
Dailey		441.845
Butler		414.630
Thomas		410.236
Garceau		408.180
Doody		400.000
Barum		400.000
Terrell		399.996
Horton		392.140
Williams		340.905
Moss		340.000
White		333.326
McGarvey		333.324
Sanderlin		317.070

Babe Ruth League News

The last games of the first regular season of Babe Ruth League Baseball were to be played this week. The League has operated on a split season basis and there will be a play off between the first half winners, The Coca-Cola Cokes, and the second half winners. The best of three series for the League championship is scheduled for next week.

As we go to press, the Everett-Jordan Yanks and the Princess Anne Lumber Dodgers are in a tie for first place as a result of a win for the Yanks over the Dodgers Monday night 15-5. Kenny Miller's homer with the bases loaded was the big blow for the Yanks. Tom Supak registered his sixth win of the season against one loss. Until recently Supak had been used mostly in relief, having only three complete games until Monday night. Harry Skipper was the loser for the Dodgers, he now has a 6-3 record but has pitched eight complete games. Skipper was replaced by Charlie Krummell in the fourth inning of Monday night's game.

The second game of Monday night's doubleheader found Manager Sherman Seelinger making a successful debut as the new manager of the Coca-Cola Cokes. Seelinger agreed to finish the season when the Cokes' Manager Ricky Culp was transferred by the Navy to the West Coast Manager Seelinger is an old hand at the game of baseball as he formerly coached at Oceana High School when such stars as Skeets Jard, Duck Braithwaite and John Ray Healey were covorting there.

The Cokes responded for their new manager by racking up a one-sided 13-4 victory over the Tankar Station Spots. Talley, Stanton and Johnny Supak were the big guns for the Cokes with triples coming with men on base. Mel Fronanberger was the winning pitcher while Eddie Kinker, a left-hander, was the loser.

BABE RUTH LEAGUE PERSONALITIES

Steve Salle—Leftfielder
Tankar Station Spots

Steve is about the largest boy in the league and in spite of his size roams the outfield in fine style for the Tankar Spots.

Salle has been a regular for the Spots since the season opened. He owns a good arm for throwing home plate and is accurate on his throws to the other bases. At bat Steve has shown a knack of getting the hit when most needed.

Steve is the son of Mrs. Grace Salle of 81st Street.

John Sneed—Utility
Princess Anne Lumber Dodgers

Little John is listed at Utility because you never know just where he will be in the Dodger lineup. Sneed has played second base, right field, as catcher and on occasions has done a creditable job on the mound for his teammates.

John is one of the smallest players in the Babe Ruth League but holds his own both in the field and at bat. His favorite position is behind the plate, he is a slow and deliberate worker there and never lets his pitchers get in a rush. With a little more power on the throw to second, John should be one of the top catchers in the league next season.

John is the son of Mr. and Mrs. C. L. Sneed of 416 16th Street.

Bobby Gormly—Shortstop
Everett-Jordan Yanks.

Bobby has been a standout for the Yanks since spring training began. He is a natural at his shortstop position with a good arm and a good motion in fielding and getting the ball away on the long throw from the deep spot. Gormly is tied for the lead in Home Runs and is considered a dangerous man with runners on base.

Bobby was a member of the VBHS Junior Varsity Basketball team last year and should be a welcome candidate for Coach Fred Isaacs varsity this year. Bobby plans to concentrate on a guard position on the footballl team this year.

He is the son of Mr. and Mrs. James L. Gormly of 2608 Atlantic Ave.

Tuck Finley—First Baseman
Coca-Cola Cokes

Tuck has been one of the steadiest players in the Babe Ruth League this summer. He can really stretch for the low throws and is a very dependable all around player. At bat, he gets his share of hits and for a while was in the first ten. He shows lots of life both on the field and when he is boosting his teammates from the dugout.

Last fall Tuck was one of the mangers of the VBHS football squad and gained praiss from the coaching staff for a job well done.

Tuck is the son of Mr. and Mrs. L. D. Finley, Jr. of Ave. "E".

Navy Allocates Over Half of 75 Million for Oceana

The Navy has allocated fifteeover half of the 75 million dollars originally planned for the Oceana Naval Air Station and there are indications that the final value of the master jet base will go "well above" that initial figure.

The growing emphasis on naval air power and the constant addition of new bigger and faster jet aircraft to the fleet indicate that original plans already are becoming outdated.

Oceana originally was designed for operational training facilities for three carrier air groups. During the past year a fourth was added, making a total of 16 carrier-based squadrons operating about 250 aircraft. There are unofficial hints that new squadrons will be added.

Eventually, the three air anti-submarine squadrons operating out of the Norfolk Naval Air Station will be shifted to Oceana. This is in line with a long-range program designed to reduce the congestion at NAS and will place the station in an "industrial flying" category.

To date, the Navy—with Congressional approval—has spent or allocated almost 44 million dollars in construction at Oceana. This includes the fiscal 1957 appropriation of $5.9 million. The proposed fiscal 1958 budget will request a record-breaking $19.6 million.

This figure, if approved in the Pentagon and Congress, will bring the master jet base to about 85 per cent of completion

● LEGAL NOTICES

Commonwealth of Virginia,
In the Clerk's Office of the Circuit Court of the County of Princess Anne, on the 30th day of July, 1956.
CATHERINE I. HARRIS, Plaintiff,
against
CHARLES M. HARRIS, Defendant.
Order of Publication

The object of this suit is to obtain a divorce a vinculo matrimonii from the said defendant, upon the grounds of desertion for a period of more than one (1) year.

And an affidavit having been made and filed that the defendant is not a resident of the State of Virginia, the last known post office address being, General Delivery - Charlotte, North Carolina.

It is ordered that he do appear here within ten (10) days after due publication hereof, and do what may be necessary to protect his interest in this suit.

A Copy—Teste:
John V. Fentress, Clerk.
By E. H. Atwood, D. C.
Robert G. Barr, Jr., p.q.
8-2-4t

Commonwealth of Virginia,
In the Clerk's Office of the Circuit Court of the County of Princess Anne, on the 24th day of July, 1956.
PRESCOTT Y. SPINNEY, Plaintiff,
against
ISABEL PAULINE SPINNEY, Defendant.
ORDER OF PUBLICATION

The object of this suit is to obtain a divorce a vinculo matrimonii from the said defendant, upon the grounds of desertion for a period of more than one (1) year.

And an affidavit having been made and filed that the defenant is not a resident of the State of Virginia, the last known post office adress being, Acacia Street, Gloucester, Massachusetts.

It is ordered that she do appear here within ten (10) days after due publication hereof, and do what may be necessary to protect her interest in this suit.

A Copy—Teste:
John V. Fentress, Clerk.
By: E. A. Atwood, D.C.
8-2-4t

Commonwealth of Virginia,
In the Clerk's Office of the Circuit Court of the County of Princess Anne, on the 10th day of August, 1956.
EDITH MILLER, Plaintiff,
against
HUBERT IRVIN MILLER, Defendant.
Order of Publication

The object of this suit is to obtain a divorce a vinculo matrimonii from the said defendant, upon the grounds of cruelty and/or desertion.

And an affidavit having been made and filed that the defendant is not a resident of the State of Virginia, the last known post office address being, Nampa, Idaho, it is ordered that he do appear here within ten (10) days after due publication hereof, and do what may be necessary to protect his interest in this suit.

A Copy—Teste:
John V. Fentress, Clerk.
By: E. H. Atwood, D. C.
Stant & Mirman, p.q.
8-16-4t

CLASSIFIED AD RATES

Minimum, one insertion, $1.00 up to 20 words. 3c for each additional word. Additional consecutive insertion, 75c. each. Display classified rates on request.

Copy should be in our office by 12 noon Tuesday for current week. All rates quoted are cash in advance.

Let our Advisor help you with your ad. Just call 1877.

● LOST AND FOUND

LOST: Male Beagle - 2 years old - Lost since June 8th. Brown ears, white tail, brown and black markings on body. Princess Anne License No. 216126. Call Va. Beach 405 J. 8-16-TFN

LOST Sept. 4th 1955. On beach at Hotel Warner, Man's gold ring with green jade setting. Will give substantial reward for return of this ring. Return to Mr. Neal at Princess Anne Country Club. thru 9/12

LOST: REWARD: $25.00 to anyone getting information leading to the arrest of party taking from Hartdale apartments, 20th Street. Two apartments of furniture including a hanapne Governor Winthrop Desk, also from yard a Palm Beach Buggy, known as an afro-mobile. Police Department have record. Call 1686 7-12-TFN

● Business Opportunities

BUSINESS OPPORTUNITY: List your farms with Whit G. Seasons for quick, personal service. Call Va. Beach 1821 or MA 21204. 8-3 TFN

● BUSINESS SERVICES

BUSINESS SERVICES: 'If it's leather or canvas we can make it or repair it". Luggage, trunks, golf, and hand bags. Home umbrellas repaired; locks and zippers replaced. Expert repair service. J. R. Grane, 434 Union Street, Norfolk, Phone MA 20336. 6-21-11t

BUSINESS SERVICES: Printing of all kinds. Call Va. Beach Sun-News, 3108 Pacific Ave. Phone 1877. 8-9-1t

FOR RENT: Floor Sanders, waxers, belt sanders, power mowers power tillers, fertilizer spreaders, seeders, lawn rollers, post hole diggers & aerators. Call 500. Fuel Feed & Building Supplies, Inc. Exp. 5/31

BUSINESS SERVICES: Expert Poodle Trimming done by AKC licensed handlers. Call Mrs. Moureau, 3362-J for appointment. 5-18-4t DAM

● APARTMENT FOR RENT

FOR RENT: 1306 Baltic Avenue: One bedroom furnished apartment, with living room and dining room combination. Shower Bath. Electrically heated. Private entrance. Hot and Cold Water furnished. Yearly rental. Phone 281 W. 7-26-TFN

● APARTMENT FOR RENT

FOR RENT: Furnished apartments. Year round rental. 1 and 2 bedrooms, living room, private bath. Reasonable. Service personnel welcome. All Utilities furnished. Located at, 202 27th Street, and 301 24th Street. Apply at 303 24th St. Stephens Apartments. Phone 1981. 7-26-TFN

FOR RENT: Furnished apartment, yearly rental, one or two bedroom, etc., living room, kitchen & bath. Convenient location for settled couple or lady. Private entrance. 2404 Pacific Ave. Phone 24 or 2631-J. 8-2-TFN

FOR RENT: 26th Street, 3-room apartment, 1 bedroom, New Twin Duplex, modern furniture. Lawn and trees. Perfect for newly weds or couple. Available August 15th. annual, $75. per month. Phone 2037 or 3078. 7-26-TFN

FOR RENT: Unfurnished garage 4 room apartment. No Children. Call Va. Beach 3253 after 6 P. M. 8-10-1t

FOR RENT: Two bedroom unfurnished apartment. Apply 401 22nd St. 8-16-2t

FOR RENT: Comfortable furnished apartment. 2 bedrooms, living room, dining room, kitchen and bath. Screened porch. Yearly rental. Apply 411 22nd St. or Call 1985. 8-16-TFN

FOR RENT: 5 rooms and bath. Also utility room and jalousies enclosed porch. Can be seen at 416 22nd St. or Call Va. Beach 385. 8-16-TFN

FOR RENT: 2 bedroom unfurnished apartment. Utilities and steam heat furnished — Adults only — 207 19th St. or Phone Va. Beach 2362. 8-16-1t

FOR RENT: Furnished new apartment - 1 bedroom, living room, kitchen and bath. 510 13th St. or Phone Va. Beach 3279-W. 8-16-1t

FOR RENT: 4 room apartment in business district: Clean and well furnished. Suitable for doctor's office, beauty parlor or dwelling. Call Va. Beach 2600 or 2411-W. 8-9-2t

FOR RENT: Attractive 4 room apartment near Cavalier Hotel. All utilities furnished. Call Va. Beach 2290. 8-9-TFN

● COTTAGES FOR RENT

FOR RENT: 5 room furnished cottage, very clean with fenced in back yard. $85.00 per month. Located 307½ 23rd St. Call Va. Beach 383R. 8-9-TFN

FOR RENT: Available immediately for monthly or yearly lease Small 4 room cottage completely furnished. $60.00 per month. Located in the center of Va. Beach. 1½ blocks from ocean. Call Va. Beach 110. 8-16-3t

● HOUSE FOR RENT

FOR RENT: Beat the torrid heat with minimum cost. Four-room furnished bungalow on Ocean Front lot, where cool ocean breeze always blows. Modern utilities, convenient location. Rent $25.00 per month. Phone 1979-J. 8-16-TFN

● WANTED TO BUY

PIANO: Call Va. Beach 3864 R.

WANTED TO BUY: Clean cotton rags. Good prices. Va. Beach Sun-News, 3108 Pacific Ave. Phone 1877. 8-9-1t

● REAL ESTATE FOR SALE

FOR SALE: Building, ideal for motel, apartment or hotel, with 5 lots on lake - Also landing pier - Central location. Spacious and quiet. Cool lake breeze. Fine condition by owner. Phone Va. Beach 4469-J. 8-16-1t

FOR SALE: Large masonry building in heart of town. Upper floor contains 10 apartments; lower floor 2 offices, 3 stores and large warehouse. Gross income over $12.000 per year. Excellent tenants. Property would cost over $200,000 to build. Insured for over $100,000. For sale at $70,000. Your opportunity to have a fine income with practically no work. Owner will consider vacant land or smaller property in partial payment. Frank Atkinson, Realtor, Atlantic at 54th St. 8-9-2t

FOR SALE: One Boiler and Chicken-Picker in excellent condition; Also plumbing fixtures, refrigeration equipment. Will sacrifice. Make us an offer. Write c/o Sun-News 3108 Pacific Avenue or call Va. Beach 1877. 8-9-TFN

● LOTS FOR SALE

LOTS FOR SALE: Lots for Sale. One 60 x 90 feet zoned for business, Baltic Ave. just north of 17th St. Excellent used car lot or auto repair location. Two lots, Cape Henry, 85 x 125 feet. High and beautifully wooded. $1250 for the pair. Frank Atkinson, Realtor, Atlantic at 54th St. 8-9-2t

LOTS FOR SALE: 6 building sites. Owner will finance. No interest. 12th St. and Park Ave. Phone LO 51092. 8-16-4t

● HOUSEHOLD GOODS FOR SALE

FOR SALE: 3 piece tapestry living room suite - like new Electric Stove 3 burner deep fryer, Reasonable. 609 15th St. or Call Va. Beach 1842-R. 8-16-TFN

FOR SALE: Hot Point Electric Range — Large size. Push Button control. Practically new. Reasonable - Call 2272-J after 6:30 P. M. 8-16-1t

FOR SALE: Kenmore Electric Sewing Machine. Will consider trading for piano. Call 3864-R.

FOR SALE: Kenmore Deluxe Stove - perfect condition. $80.00. Original price $450.00. Also odds and ends. Call Va. Beach 865-J. 8-16-2t

FOR SALE: T. V. TRADE IN: Golden Jubilee sets urgently needed for rentals. Your old set is now worth up to $150.00 regardless of condition if you act now. Call 3366 today for free home demonstration on a new all channel T. V. Terms to suit your budget, of course. Louis L. Fox Appliances, 226 17th Street, Virginia Beach 3366. 6-14-TFN

FOR SALE: MILITARY DISCOUNTS: Air conditioners, freezers, ranges, refrigerators, television, Up to 40 percent on Name Brands. Call Virginia Beach 3366. Ask for Roy. 6-14-TFN

FOR SALE: Used refrigerators, ranges & washers. Tested, approved & guaranteed Call 500. Fuel Feed & Building Supplies, Inc. Exp. 5/31

FOR SALE: Freezer, 18 Cu. Ft., chest type, Philco, brand new, floor sample, some scratches. This and other freezers drastically reduced for quick clearance. Call Va. Beach 3366. Ask for Roy. 6-7-TFN

FOR SALE: Maple 2 piece bedroom suite with coil spring and mattress $75.00 Armana Deep-freezer 11 foot size 2 - yrs. old, reasonable price. Large size wool and smaller rugs. Also odds and ends of household furniture. Call Va. Beach 4267 J 7-12-TFN

FOR SALE: Magic chef gas range. $75.00. Also Mahogany desk $35. drop leaf table, 3 chairs $35.00. See evenings 19 Air Station Drive. 8-16-1t

FOR SALE: 4 piece blonde bedroom suite. $100.00. Dining room table and 6 chairs. $25.00. 1949 Studebaker convertible $150.00. Call Va. Beach 1617 M. 8-16-1t

● MISC. FOR SALE

FOR SALE: 1 Brunswick Bauke Calendar regulation size pool table - Good condition - Complete with all excessories. Perfect for the home - Phone Va. Beach 110. 8-16-1t

FOR SALE: Girl's bicycle, 26 inch Shelby. Excellent condition. Phone Va. Beach 2804-M. 8-16-1t

FOR SALE: Complete steam heating system for large building. Boiler, oil burner and radiation. Make your own offer. Apply Bell - Atkinson Realty, 209 17th St. 8-9-2t

FOR SALE: Miscellaneous furniture, appliances and building materials. Chairs 50c each; overstuffed chairs $17.50 each; dining chairs $2.50 each; Walnut dining table $17.50; electric stove $35; screen doors $1.50 each; flush doors $4 each; louvre doors $5 each; glass building blocks 17c each; toilet $18; wash basin $12. Apply Bell-Atkinson Realty, 209 17th St. 8-9-2t

● MISC. FOR SALE

FOR SALE: Upright piano. First $20. takes it. Call Va. Beach 937-J. 8-16-1t

FOR SALE: 2 boys steel wagons, 1 medium — 1 large, with balloon rubber tires Like new. $6.00 each. Phone Va. Beach 4469-J. 8-16-1t

● MALE HELP WANTED

HELP WANTED: Distributors Wanted. Are you worth more? Do you want Security? Looking for a future? If so, Call Va. Beach 2829-M. 8-9-3t

HELP WANTED: Colored assistant chef - Sept. 10. Experienced young man — For interview, call collect Y. W. C. A., Norfolk. Phone MA 26521. 8-16-3t

HELP WANTED: Experienced Bookkeeper — Male. Phone Va. Beach 1159 or 2682-M after 6 P.M. for interview. 8-16-1t

● FEMALE HELP WANTED

HELP WANTED: Experienced office assistant. Permanent position. Also PBX operator. Call Va. Beach 1800. 8-9-TFN

● SITUATION WANTED

SITUATION WANTED: Man desires part time bookkeeping and clerical work. Call LO 57027 after 6. 8-9-2t

SITUATION WANTED - FEMALE: Stenographer - 11 years experience. 4 years experience in charge of office. Can operate dictaphone, IBM executive, switch board and teletype operator. Prefer 1 girl office. Am now in charge of personnel. Salary $75.00 per week. Call 3879-W after 4:30 P. M. 8-9-2t

● INSURANCE

REAL ESTATE: General Insurance. Call Whit G. Seasoms at Va. Beach 1821 or MA 21204. 8-2-TFN

Rescue Squad Displays Its Varied Equipment

Pictured above are the various pieces of equipment necessary in the successful operation of the Virginia Beach-Princess Anne Rescue Squad. The volunteer life-saving organization is currently conducting its annual drive for operating funds. The Rescue Squad works on a 24-hour schedule every day in the year.

And Hold Your Head Up High...

Violent windstorms each year cause untold damage and loss of life which often can be avoided if a few precautions are taken. Here is how to protect yourself, your family, your property.

Tornadoes

Tornadoes, most destructive of all storms, may appear with little warning. Fast action is necessary to escape their fury.

Safet place to be during a tornado is underground in a storm cellar. Next best is within a reinforced concrete or Steel-Framed building, near an inside wall away from all windows.

At home, if no storm cellar is near, a corner of the basement nearest the approaching tornado is safest, particularly in wood frame houses. If in a basementless house, seek shelter elsewhere — even an open ditch offers some protection.

Avoid auditoriums, gymnasiums, other buildings having large area roofs relatively lightly anchored. They may collapse.

In open country move at right angles to the tornado's path. Most tornadoes travel at 25 to 40 miles an hour. A person in an automobile can usually outrun one. If there is no time to escape, lie flat in the nearest ditch, ravine, or other depression. Don't stay in an automobile which may be rolled over and crushed.

Hurricanes

Hurricanes affect much larger areas than tornadoes, but their winds are not as strong. Adequate warning of their approach is usually available so that precautions can be taken to prevent injuries and damage. Measures which minimise hurricane damage are equally valuable in other windstorms of lesser, but none-the-less destructive, magnitude. The National Board of Fire underWriter sugests the following precautions:

Before A Storm

Before a storm, tune to radio and television broadcasts of latest Weather Bureau information. In case of power failure, a battery-powered radio will come in handy.

Go inland. Get away from beaches and the low waterfront which may be swept by storm waves. Hurricanes bring abnormally high tides, high waves.

If your passage to safety is over a road likely to be under water, leave early. Otherwise you may be trapped by high winds and rising waters preceding the arrival of the storm center by several hous. Travel at the height of the storm center by several hours. Travel at the height of te storm is exceedingly dangerous.

If your ouse is out of danger of waves and is substantially built —anchored to trong foundations and with its roof securely fastened—it's possibly the best place for you to be.

[illegible] as garbage cans and porch furniture where they cannot be blown against the building or through a window. Movable awnings should be raised and securely tied or removed entirely.

Keep trees pruned away from your home. Dead branches, overhanging branches, and those which may sway against windows or roof are the most likely to cause demage.

In seriously threatened areas board up windows or put storm shutters in place, at least on the sides exposed to the most violent wind. Shutters should be securely fastened several hours in advance of the expected arrival of the storm. They are difficult to handle in a high wind.

Use good lumber and attach it [illegible] building. Makeshift [illegible] more damage [illegible] all.

Garage doors and others having large exposed areas must be secured particularly well.

Sterilize and fill jugs, bottles or cooking utensils with fresh water. The water supply may fail. A tub filled with water may be useful, too.

One or more windows can be kept open on the lee side — the side opposite that from which the wind is coming— to provide some ventilation and, under certain conditions, to prevent wind damage.

If win or flying objects make an opening on the windward side of the building, wind pressure will build up within the building. Having an opening on the lee side will allow this pressure to escape, minimizing the interior forces tending to lift the roof or push out the walls.

Only small openings are advisable as long as the windward side remain intact. But as soon as windows are broken additional openings should be provided on the lee side to help equalize the pressure.

Have a flashlight in good working condition readily available. Be careful of fire. If oil lamps or candles must be used for emergency lighting, use them carefully. In an emergency a bucket of sand can be used to absorb spilled fuel or to smother a small oil fire. Better still would be a fire extinguisher of a type approved for use on flammable liquide. Be sure it is in good condition and you know how to use it.

Have extra food on hand, food that can be eaten with little or no cooking. Remember electric power failure may leave you without refrigeration.

Emergency cooking facilities should be in safeworking condition. Be particularly careful with appliances in questionable condition because of long disuse. They may cause a fire.

After A Storm

After a storm, don't hinder first aid and rescue work. Unless qualified to render valuable emergency assistance, stay away from disaster areas.

If you mut drive immediately after a torm, drive carefully. Watch for fallen wires and tree branches. In coastal areas or near swollen streams, beware of washouts and undermined pavement.

Don't touc hdangling or loose power lines or electric wires. In a storm the live power lines may become entangled with metal fences, telephone and other wires. Contact, in some cases, would be fatal.

Even after water service is restored, it may be wise to boil or sterilize drinking water until otherwise advised by your local health department.

Be careful of fire at all times. Damaged communications may result in a delaye dfire alarm; debris-obstructed streets can slow response of fire apparatus, and low water pressure can make fire fighting difficult.

Emergency Do's Til a Doc Arrives

There are many emergencies that may rise in the field other than those caused by injuries. These "medical emergencies" are just as serious and dangerous as even the everest accident. They can be classified under four general groups: unconsciousness, heart disease, acute abdominal disease and stroke.

Unconsciousness is always a terrifying and frustrating emergency to cope with. There are dozens of causes, but don't rack your brain for them. Your main concern as a first-aid volunteer is to do nothing that will injure the patient. Let him rest flat on his back; with a minimum of handling, inspect for hemmorrhage. Under no circumstances should you force any fluid down his throat. If he is cold and clammy, apply heat. If he is hot, apply cold compresses to the head.

Acute heart disease includes coronary, angina, heart failure and others. The stricken patient usually collapses, face an ashen gray color, gasp for air. Place on his back in a half-sitting position. Do not let him move; he must not be moved until seen by a doctor. If he vomits, help him so he doesn't exert himself.

Acute abdominal disease includes appendicitis, perforated ulcer, gall bladder attack, and such. Place the patient in a semi-reclining position with the knees bent and legs supported by a pillow under them. Put an ice pack over the most tender area of the abdomen. Don't permit patient to move about. Don't give anything by mouth, not even water.

A stroke is an interruption of the blood supply to the brain. Symptoms depend on which area of the brain is affected. In most half the cases of stroke there are unconsciousness. The face is flushed, eyes pop out and pupils are unequal in size. Breathing may be snoring or irregular and shallow. Facial paralysis may be present. About the best you can do for cases of stroke is give general supportive treatment. Loosen all clothing and apply compresses to face and head. Place your patient in a well-ventilated quiet room. Don't give anything down his throat. If he vomits, hold them about each side of his head when carrying patient on a flat board if pillow under his head.

Some Pointers On Boat Handling

What sort of excerience will [illegible] if you are caught out in your boat in bad waves?

An article in the August issue of "Sports Afield magazine reports there's only one answer to that: experience operating the same boat and motor in all kinds of waves. Practice in small waves when your boat is new, and you'll be ready for rough water and dangerous waves if they come.

Every boatman has heard the phrase "Head into the waves." But should you do this exactly, directly, or at a slight angle? Experts seem to disagree, but lately most of them appear to favor angling into the waves, perhaps even more than slightly. The inexperienced boatman caught in bad waves in a boat 16 feet or under should hea dexactly into the waves. An anvil ny course may cause the boat to be swung around parallel to the waves—about the worst thing that could happen to a small boat in rough water.

A guided missile camera has been developed for the Navy which, it is said, will be able to take as many as 200 pictures a second.

Jamestown

(Continued from Page One)

clency of equipment used in the sanitizing of eating and drinking utensils, and to appraise the standards of personal hygiene among food service personnel.

Dr. Shanholtz noted that only food establishments holding valid State Health Department permits will be allowed to operate. He also cautioned individuals or organizations desiring to operate a food service during the anniversary celebration to make application for permits to their local health departments at an early date. "This is to allow enough time for the purchase and installation of equipment required of all licensed food establishments, for the safeguarding of water supplies, for the installation of approved sewage disposal facilities, for the redesigning or construction of suitable buildings and for establishment of other safeguards," he said.

To carry out the increased amount of inspections necessary, the sanitation personnel of local health departments will be supplemented by personnel of the State Hesalth Department's Bureau of Tourist Establishment Sanitation, according to Dr. Shanholtz. Close surveillance will be maintained to prevent roadside sale of sandwiches, pastries and other food prepared and handled under unlawful and unsupervised conditions. Brunswick stew stations and other food services by organizations not holding a valid permit to operate a food service will be prohibited.

Stressing the importance of providing safe and adequate food services during the Jamestown Celebration, Dr. Shanholtz said that "the occurrence of food poisoning outbreaks could not only overtax hospital facilities and cause needless suffering, but also could bring unfavorable publicity to Virginia which might affect visitors to the State in years to come."

The Navy is credited with saving more than 200 lives by means of helicopter rescue during Northern California's flood disaster, while Naval Reservists contributed their part by keeping communications open around the clock.

'Bare Minimum' Plan from Small Homes Guide

This tiny structure, featured—and enthusiastically so — by SMALL HOMES GUIDE magazine, might be considered the bare minimum in a two-bedroom house. Designed by Architects Grainger Thomas and Baar, the modern-looking honeymoon cottage is just the thing for the beginning family.

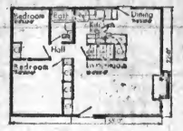

In spite of the small size of the house, the rooms are good-sized, and closet space is well planned. Open planning gives a more spacious feeling. Total area is 736 sq. ft. Information on blueprints and their cost can be obtained by writing to SMALL HOMES GUIDE, Dept. 1674, 621 N. Dearborn Street, Chicago 10, Ill.

HOMEMAKERS' ITEMS

VIRGINIA BEACH SUN-NEWS

"SERVING VIRGINIA'S FASTEST GROWING COUNTY"

FARM NEWS

SECTION TWO — VIRGINIA BEACH SUN-NEWS, THURSDAY, AUGUST 16, 1956 — PAGE ONE

Registration Set For Today At Linkhorn School

Prospective First Grade students and transferees in any grade will register at the Linkhorn Park Elementary School today, at 10:00 A.M., in the school library. Parents should bring State birth certificates to verify their children's age for entrance to the first grade. Parents with children transfering from other schools must bring report card or written records from the school they last attended.

All parents from North Virginia Beach, Bay Colony, Birdneck Point, Linlier and Rudee Heights are repuested to register their are requested to register in order to facilitate pupil assignment to classrooms and bus before September.

Waterfowl Food Study Is Now Underway

The 1956 General Asembly, by act of chapter 685 of the Acts of Assembly, among other things directed the Commission of Game and Inland Fisheries to expend certain sums of money from its budget in the study of food supplies for waterflow along the James River between the city of Lynchburg and the town of Columbia. According to C. F. Phelps, chief of the game division, Charles P. Gilchrist, waterfowl specialist of the Commission, is now making a study of the James River with the view of determining whether the present food supply for waterfolw, especially ducks, is adequate or whether there is need for supplementing the food supply in this area of the river.

Gilchrist's report, according to Phelps, will probably be made sometime during the month of September or early October.

Col. Luther Evans Named Chief Of Chaplain Section

The appointment of Colonel Luther W. Evans as chief of the chaplian's section of the Continental Army Command in Hampton has been announced by the Army.

A veteran of 31 years of army service, he graduated in June from the Army War College in Carlisle, Pennsylvania.

The native of Annville, Pa., and alumnus of Gettysburg College and Seminary served in Texas, in the European theatre in World War II, and in Korea. He was commandant of the Chaplian's School, Fort Solcum, N. Y., before going to the war college.

Ordained as a minister of the United Lutheran Church, the chaplain was Lutheran student pastor at West Chester (Pa.) State Teacher College from 1928 to 1934. He has two sons in the army. Both are first lieutenants of artillery specializing in missiles.

Chesapeake Beach Woman's Club Have Successful Festival

The Summer Festival, a Chesapeake Beach event, annually sponsored by the Woman's Club of Chesapeake Beach, was held Saturday, August 4, at the Community Center. For the folks at Chesapeake Beach it was good fun and fellowship, for the kids, it was "the most", and for the Woman's Club it was hard work, and the great satisfaction of success. The Club realized a net result of approximately $1200, according to Mrs. Elwood A. Hudson, General Chairman.

It was with many doubts and misgivings that the ladies looked at the skies Saturday morning. The clouds were there all right, but as one good soul put it, "The Lord has been kind to us with sunshinny days for five years, so let's have faith that he will send it for one more." The rain didn't conme until Sunday.

To the people of the Beach, the success or failure of this Festival depend on the weather, for it is trictly an outdoor affair. The husbands and neighbors of the Club members put up the booths a day or two before the affair is to take place. The ladies stock the booths with items to be sold on the morning of the Festival, which opens offically at 3PM. The coronation of the Festival Queen is promptly at 8PM, so it is understandable that Club members can the skies anxiously all that day.

The Bayside Junior Club, which is sponsored by the Chesapeake Beach Club, were a great help in that they helped to staff the booths. The Children's Games were the most popular spot this year. Great fun was had at the Dart Board where balloons were heard popping all afternoon.

Pr. Anne Courthouse School Registration Is Thursday

Registration of new students for the Princess Anne Courthouse Elementary School will be held on Thursday, August 23, 1956. The hours will be from 9:30 to 12:00 and from 1:00 to 2:30. In order to register, first grade students must present birth certificate; be six years old on or before the first day of October, and must have been vaccinated. Students who live in the Oceana Apatments and attended Oceana School last year do not need to register.

Along The BEACH FRONT

by Betty Murden

As all over the U. S. the key words at Virginia Beach this week are politics, Convention, and Democrats but for a few minutes lets put aside the National problems and visit a few hotels here at the Beach.

Avalon Guests this week include Judge and Mrs. Dink James and Billy of Greenville, N. C.; Dr. and Mrs. Arthur M. Jenkins and their children Lyn and Carole of Frenchtown, N.J.; a honeymoon couple Mr. and Mrs. Joseph Spilman of Washington, D. C.; and Mr. and Mrs. John Brantley and Mr. and Mrs. R. M. Allen all of Raleigh, N. C.

Among the visitors at THE SPOTTSWOOD ARMS this week are Mrs. Marice Langhorne and Mrs. Driom of Lynchburg; Mr. and Mrs. Nelson Taylor and daughter of New York City; and Mr. and Mrs. L. J. Winslow of Mt. Ranier, Md.

Enjoying their stay at THE MYERS COTTAGE this week are The Right Reverend and Mrs. St. George Tucker of Richmond; Mr. and Mrs. James Tucker and family of Alexandria; Mrs. William Whittle and Miss Whitterian Church; Dr. and Mrs. Custis R. Coleman also of Richmond; Mr. and Mrs. G. Dalzell and family of Scarsdale, N. Y.; Dr. and Mrs. E.J. Neaverth and son of Washington, D. C; Mrs. Edward Scott of Charlottesville; Mr and Mrs. Clyde Williams of Pittsburg; and Mr. and Mrs. W. L. Oonney of Oak Park, Ill.

The well known heart specialist Dr. A. Fulkuth and his charming wife are spending some time at ALBEMARLE HALL. The Fulkuths are from Cincinnati where Mrs. Fulkuth is President of The Queen City Woman Club. Other guests include Mr. and Mrs. A. E. Schmidt also of Cinn.; Mr. and Mrs. Robert Duckett of Raleigh where Mr. Duckett is associated with the Raleigh Newspapers Inc.; Mr. L. P. King of Blacksburg; Dr. and Mrs. J. F. Edmonds and family of Accomac; Mr. and Mrs. C. Green and daughter of Louisburg, N. C.; and Mr. and Mrs. R. C. Seibert of Martinsburg, W. Va. Mr. and Mrs. Taylor Murphy are also vacationing at Albemarle Hall. Mr. Murphy is a former state treasurer.

Among the many people who are enjoying the Cavalier Beach Club and staying at THE CAVALIER CLUB are Dr. and Mrs. Martin Roth of Shakers Heights, Ohio.

Returning again this summer to THE PRINCESS ANNE HOTEL is Mr. Alex Preston of Washington, D. C. Mr. Preston is associate editor of the Political and Resort Department of the Washington Star. Another guest at the Princess Anne is Mr. Bob Edsall who is the Manager of the Business Department and Resort Advertising of The Washington Star.

The Mayor of Emporia The Honorable W. H. Ligon and his family are vacationing at the Beach and are guests of THE ESSEX HOUSE.

and so another week at Virginia Beach comes to an end.

Guests at THE HOLIDAY SANDS MOTEL this week include Mr. and Mrs. E. J. Kellam, Jr. and their son from Alexandria; Mr. and Mrs. Walter J. Hawk and daughter Miss Donna Hawk of Cleveland; and Mr. and Mrs. E. A. Wente and family of Hamilton, Ohio.

Mr. and Mrs. K. B. Goodson of Glen Burnie, Md. are among the many visitors who have enjoyed dining at THE DUNDEE INN. Among this weeks guests at the Dundee Inn are Mr. and Mrs. Howard Snider and their daughtes from Arlington; Mrs. Frances Kirk of Washington, D. C.; and Mr. James E. Gardner, a former State senator who is now residing in Richmond.

Enjoying their stay at THE MYERS COTTAGE this week are The Right Reverend and Mrs. St. George Tucker of Richmond; Mr. and Mrs. James Tucker and family of Alexandria; Mrs. Williams Whittle and Miss Whittle of Norfolk; Mrs. Zenas A. Gay also of Norfolk; and Mrs. Joseph D. Kuap, Jr. of Riverdale, N. J.

Returning for a second visit at THE PRINCESS ANNE HOTEL this summer is Mr. Alex Preston of Washington, D. C. Mr. Preston is Associate Editor of the Political and Resort Department of the WASHINGTON STAR. Also from Washington is Mr. Ensall who is the Manager of the Business Department and Resort Advertising of the WASHINGTON STAR.

AVEALON guests this week include Judge and Mrs. Dink James and Billy of Greenville, N.C., Dr. and Mrs. Arthur M. Jenkins and their children Lyn and Carole of Penchtown, N. J.; a honeymoon couple Mr. and Mrs. Spilman of Washington, D. C.; and Mr. and Mrs. John Brantley and Mr. and Mrs. R. M. Allen all of Raleigh, N. C.

Among the many people who are enjoying the CAVALIER BEACH CLUB and staying at THE CAVALIER are Dr. and Mrs. Martin Roth of Shakers Heights, Ohio.

Visitors at THE SPOTTSWOOD ARMS HOTEL include Mrs. Marice Langhorne and Mrs. Driom of Lynchburg; Mr. and Mrs. Nelson Taylor and daughter of New York City; and Mr. and Mrs. L. J. Winslow of Mt. Rainer.

The guest list of THE IDYLWHYLE include visitors from all points of the compass. Among the vacationers are Mr. and Mrs. John S. Ridout of Chester, Va.; Mr. Brad Breecker; Mr. Ray Lovelace, and Mr. Lynn Ledford all of Louisville, Ky.; Mr. and Mrs. Eli Jordan of Middletown, Ohio; Mrs. Adair S. Harlow and Mrs. Joy H. Lauber both of Richmond; Mr. and Mrs. C. Granville of Toranto; Miss Helen Markus, Miss Barbara Simms, and Miss Emma Roiel all of Barberton, Ohio. Other Idylwyle

(Continued on Page Six)

One Of These Churches Will Welcome You Sunday

CITY OF VIRGINIA BEACH

CHURCH OF GOD
620 14th Street
Paul J. Eure, Pastor
Mrs. Lorraine Trierweiler, Supt. of Church School.

10:00 A. M.—Church School.
11:00 A. M.—Morning Worship.
7:30 P. M.—Evening Worship.
7:30 P. M. Thursday—Y.P.E.
7:30 P. M. Tuesday—Prayer Service.
We have Cottage Prayer Meetings every Saturday night.

TEMPLE EMANUEL
25th and Baltic, Virginia Beach
Ariel G. Weisman, Rabbi
Sam Lipkin
President of the Congregation
Werner Blum, Church School Superintendent.
10:00 A. M.—Sunday Services.
8:00 A. M. Sunday and 8:00 P. M. Friday—Evening Worship.
During Summer Season daily services 7:30 A. M. — Evenings at sundown.

Star of the Sea
CATHOLIC CHURCH
18th and Arctic Circle
Nicholas J. Habets, Pastor
9:00 A. M. — 10:30 A. M.—Catechism class for children on Saturdays.
Sunday Masses—Winter, 8, 9:30 and 11 A. M.
Summer Season—7; 8; 9:30; 11, and 12:15 o'clock.
7:30 P. M. Thursday — Novena Services and Benediction.
8:00 P. M. Monday—Information Class for Adults.
4:00 - 5:00 P. M. and 7:00 - 8:00 P. M. Saturday — Confessions.

Evangelical
LUTHERAN CHURCH
Of the Good Shepherd
Services at Community House
18th and Baltic Avenue
John David Keister, Pastor
Marvin Marshall, Ch. School Supt.
9:45 a. m.—Sunday School.
11:00 a. m.—Worship Service.

Galilee
EPISCOPAL CHURCH
Atlantic Avenue at 18th Street
Edmund Berkely, Rector
Francis M. Williams, Jr., Supt. of Sunday School
Mrs. Robert Reinhardt and Mrs. G. S. Jordan, Co-Superintendents of Primary Department
Mrs. Aurell, Nursery Dept. Supt.
8:00 A.M.—Holy Communion.
9:00 A.M.—Family Service.
11:00 A.M.—Nursery - Primary Department.
11:00 A.M.—Morning Prayer and Sermon. First Sunday of month, Holy Communion at 11:00 A.M.
6:00 P.M.—Y.P.F.
Holy days are celebrated at 10:00 A.M. with Holy Communion on Tuesdays, Weekly.

(Quaker)
FRIENDS MEETING
LASKIN RD.
9:45 A. M.—Sunday School.
11: A. M.—Meeting for Morning Worship.

First
PRESBYTERIAN CHURCH
Pacific Avenue at 36th Street
Charles H. Hutchings, Church School Superintendent.
9:00 A. M.—Morning Worship.
10:00 A. M.—Church School.
11:15 A. M.—Morning Worship.
6:30 P. M.—Junior Fellowship.
6:30 P. M.—Senior Fellowship.
9:30 A. M. Tuesday—Prayer Band.
2:30 P. M.—3rd and 4th Monday —Women of the Church.
7:00 P. M.— 4th Wednesday —

Virginia Beach
METHODIST CHURCH
8th Street near Atlantic Avenue
Rev. Charles O. Kidd, Pastor
Aubrey N. Holmes, Church School Superintendent.
J. Harold Vest, Choir Director.
9:00 a.m.—Worship Service.
9:00 a.m.—Classes for children Nursery thru Junior Dept.
10:10 a.m.—Classes for all ages, Nursery thru Adult Division.
11:00 a.m.—Worship Service.
6:00 p.m.—Youth Fellowship.

First
BAPTIST CHURCH
35th Street and Arctic Avenue
W. G. Bond, Pastor
K. L. Jard, Church School Superintendent
8:30 A.M.—Family Worship.
9:45 A.M.—Church School.
11:00 A.M.—Morning Worship.
7:00 P.M.—B.T.U.
8:00 P.M.—Evening Worship.
7:00 P.M. Wednesday—Teacher's meeting.
11:00 A.M. 1st Thursday—W.M.S. Circles General Meeting.
1:00 P.M.—Cub Scouts. Call the Church.

ASSEMBLY OF GOD
Woodlawn Ave. and 22nd St., Ext.
T. Burton Pierce, Jr., Pastor
10:00 A.M.—Church School.
11:00 A.M. Morning Worship.
7:30 P.M.—Evangelistic Service.
7:30 P.M. Tuesday—Bible Study.
7:30 P.M. Thursday—Christ's Ambassadors, Youth Service.

Pentecostal
CHURCH OF CHRIST
18th Street and Baltic Avenue
Lindsey T. Hayes, Pastor
Garnett Ferguson, Sunday School Superintendent.
9:45 a.m.—Sunday School.
11:00 a.m.—Morning Worship.
6:30 p.m.—P. A. Service.
7:30 p.m.—Evangelistic Service, Mid-week service, 7:30 p.m. Wednesday.

PRINCESS ANNE COUNTY

THE LUTHERAN CHAPEL BY THE LAKE
Services at Baylake Pines School
Treasure Island & Shore Drive
(1 mile east of Bayside, Va.)
KENNETH R. CARBAUGH, PASTOR
Lt. Marty LaRose, Ch. Sch. Supt.
9:00 a. m.—Sunday School
10:00 a. m.—Worship Service

Diamond Springs
CHRISTIAN CHURCH
(Disciples)
Meeting in Bayside School, Rt. 13.
John Willard Johnson, Pastor
9:30 a.m.—Sunday School.
10:45 a.m.—Morning Worship.
7:30 p.m.—Monday— Chi Rho Fellowship.

ST. JOHN'S BAPTIST CHURCH
Princess Anne Court House
W. J. Meade, D. D.
(Pastoral Supply)
P. Gregory
Church School Superintendent
10:00 a.m.—Church School.
11:00 a.m.—Morning Worship.
6:00 p.m.—B. T. U.
Women's Missionary Union meets first Wednesday, 10:00 a.m., after first Sunday.
Nursery, Primary & Intermediate departments meet at 10:00 a.m.

SALEM METHODIST CHURCH
Princess Anne, Virginia
Rev. Richard H. Shapland
William L. Spence
Church School Superintendent
10:00 a.m.—Morning Worship.
11:00 a.m.—Church School.
Methodist Youth Fellowship on alternate Sunday evenings.

OCEAN PARK CHAPEL
Rt. 1, Box 83, Virginia Beach, Va.
Rev. W. Leonard Murphy, D. D.
Mrs. Winston Athey
Church School Superintendent
9:45 a.m.—Church School.
11:00 a.m.—Morning Worship.

Kempsville
BAPTIST CHURCH
Route 2, Box 287, Norfolk, Va.
Arnold B. Blount, Pastor
E. L. Rea
Church School Superintendent
8:45 a.m.—Morning Worship.
9:45 a.m.—Church School.
11:00 a.m.—Morning Worship.
6:45 p.m.—B. T. U.
8:00 p.m.—Evening Worship.
Youth Fellowship following evening worship

THALIA - LYNNHAVEN CHARGE
(Methodist)
Route 1, Lynnhaven, Va.
E. E. Cox, Supply Pastor
Russell Browne
Church School Superintendent
9:45 a.m.—Church School.
11:00 a.m.—Morning Worship at Thalia each Sunday.
3:00 p.m.—Worship Service at Lynnhaven 1st, 3rd Sundays
7:00 p.m.—Youth Fellowship.
7:30 p.m.—Choir practice Mondays.
W.S.C.S.—Second Thursdays.

Charity
METHODIST CHURCH
Back Bay, Virginia
John W. Morrison, Pastor
Fred B. Harrell
Church School Superintendent
10:00 a.m.—Church School.
11:00 a.m.—Morning Worship.

Scott Memorial
METHODIST CHURCH
Great Neck Road, Oceana, Va.
Rev. F. H. Strieby, Pastor
Irvin Evans
Church School Superintendent
9:50 a.m.—Church School
11:00 a.m.—Morning Worship
7:30 p.m.—Youth Fellowship.
7:00 p.m. Saturday—Int. Fiwshp.
(Nursery for all morning services)

Nimmo
METHODIST CHURCH
Princess Anne, Virginia
Rev. Richard H. Shapland, Pastor
D. Murray Malbon
Church School Superintendent
10:30 a.m.—Church School.
11:30 a.m.—Morning Worship, on 2nd and 4th Sundays.

Oak Grove
BAPTIST CHURCH
Back Bay, Virginia
William A. Richardson, Pastor
Curtis J. Ansell
Church School Superintendent
9:45 a.m.—Church School.
11:00 a.m.—Morning Worship.
3:00 p.m.—Evening Worship.
7:45 p.m. Wednesday—Prayer and Study Period.
W.M.S. meets 2nd Mondays, 8 p.m.

Tabernacle
METHODIST CHURCH
Princess Anne, Virginia
Box 200, Lynnhaven, Va.
Rev. Richard H. Shapland
Fitzhugh L. Dowdy
Church School Superintendent
10:30 a.m.—Church School
11:30 a.m.—Morning Worship, on 1st and 3rd Sundays.
Youth Fellowship alternate Thursdays evenings by appointment.

Calvary
PRESBYTERIAN CHURCH
First Street, Glenrock, Norfolk, Va.
Thomas D. Wesley, D. D., Supply
Thomas L. Hendricks
Church School Superintendent
9:45 a.m.—Church School.
11:00 a.m.—Morning Worship.
6:30 p.m.—What-Nots Fellowship
6:30 p.m.—Pioneer Fellowship.
7:30 p.m.—Harvester's Fellowship.
8:00 p.m. Wednesday — Prayer Meeting.

London Bridge
BAPTIST CHURCH
London Bridge, Virginia
G. Edward Hughes, Pastor
Howard Deloatche
Church School Superintendent

Haygood Memorial
METHODIST CHURCH
Route 1, Bayside, Virginia
10:00 a.m.—Church School.
11:00 a.m.—Morning Worship
7:00 p.m.—B. T. U.
8:00 p.m.—Evening Worship.

Lee Roy Brown, Pastor
Dr. M. Bailey Walker
Church School Superintendent
9:45 a.m.—Church School.
11:00 a.m.—Morning Worship
7:30 p.m.—Youth Fellowship.

LYNNHAVEN PRESBYTERIAN CHURCH
Lynnhaven Village
Rev. Raymond C. Flitton, Pastor
J. H. Hunt, Church School Superintendent.
10:00 a.m.—Church School.
11:00 a.m.—Morning Worship.
6:30 p.m.—Youth Fellowship.
6:30 p.m.—Pioneer Fellowship.
7:30 p.m.—Evening Worship.

EMMANUEL EPISCOPAL CHURCH
Kempsville
Rev. Alexander Fraser, Rector
William Wood & Garland Taylor
Church School Superintendents
8:00 a.m.—Holy Communion.
10:00 a.m.—Church School.
11:00 a.m.—Morning Prayer and Sermon.
11:00 a.m.—Holy Communion and Sermon on first Sunday.

EASTERN SHORE CHAPEL
(Episcopal)
Rev. Henry C. Barton, Jr., Rector
C. D. Scully, Jr.
Church School Superintendent
8:00 a.m.—Holy Communion.
9:30 a.m.—Family Service and Morning Prayer.
11:00 a.m.—Morning Prayer and Sermon (1st Sunday, Holy Communion).
6:00 p.m.—Young People's Fellowship.
11:00 a.m. Holy Days — Holy Communion.

OLD DONATION EPISCOPAL CHURCH
Rt. 1, Box 638, Bayside, Va.
Rev. Beverley D. Tucker, Jr.
Robert L. Beale, Church School Superintendent.
9:45 a.m.—Church School.
8:00 a.m.—Holy Communion.
11:00 a.m.—Morning Prayer.
7:30 p.m.—Youth Fellowship.
7:30 p.m.—Evening Prayer.

EAST OCEAN VIEW PRESBYTERIAN CHURCH
(Methodist)
Ninth St. & Pleasant Ave.
E. Allen Brown, Pastor
W. E. Allmond, Church School Superintendent.
9:30 a.m.—Church School.
11:00 a.m.—Morning Worship.
6:30 p.m.—Pioneer Fellowship.
6:30 p.m.—Senior Hi Fellowship
8:00 p.m.—Evening Worship.
8:00 p.m.—Tuesdays, Fellowship Supper.
7:00 p.m.—Tuesdays, Prayer service and Bible Study.

BAYSIDE BAPTIST CHAPEL
Robbins Corner, Bayside, Va.
Second Floor, Overton's Market
John R. Wright, Pastor
Box 387, Bayside, Va.
Mr. C. L. Winslow, Sunday School Superintendent.
9:45 a.m.—Sunday School.
11:00 a.m.—Morning Worship.
6:30 p.m.—Training Union.
8:00 p.m.—Evening Worship.
8:15 p.m. Wednesday — Prayer and Bible study.

MOUNT OLIVE BAPTIST CHURCH
Rev. W. M. Morgan, Pastor
M. A. Reid, Church School Superintendent.
9:30 a.m.—Church School.
11:30 a.m.—Morning Worship.
7:30 p.m.—Evening Worship.

BEACH GROVE METHODIST CHURCH
Princess Anne
Homer L. Lemaster, Pastor
R. H. West, Sunday School Supt.
10:00 a.m.—Church School.

10:00 a.m.—Church School
11:15 a.m.—Morning Worship
6:00 p.m.—Youth Fellowship, on 2nd and 4th Sundays.

BETHEL METHODIST CHURCH
Creeds
Homer L. Lemaster, Pastor
M. W. Parker, Sunday School Supt.
10:00 a.m.—Morning Worship
10:55 a.m.—Church School
7:30 p.m.—Youth Fellowship, on 2nd and 4th Sundays.

KNOTT'S ISLAND METHODIST CHURCH
Knott's Island, N. C.
Robert J. Pierre, Minister
E. H. Hanley, Sunday School Supt.
10:00 a.m.—Sunday School
11:00 a.m.—Worship Service
7:00 p.m.—Evening Worship on 4th Sunday nights.

Bayside
PRESBYTERIAN CHURCH
Near Robbins Corner
Rev. J. E. Johnson, Pastor
E. D. Ney, Church School Supt.
9:45 a.m.—Sunday School
11:00 a.m.—Morning Worship (Nursery for children)

Community
METHODIST CHURCH
Auredale — Kempsville
Rev. A. P. Roach, Pastor
Francis Paxton
Church School Superintendent
9:45 a.m.—Church School
11:00 a.m.—Morning Worship
7:30 p.m.—Youth Fellowship

THE CHURCH OF CHRIST
Oceana Volunteer Fire Dept. Building
L. D. Berry, Speaker
9:45 a.m.—Sunday Bible Study
11:00 a.m.—Morning Worship
7:30 p.m.—Evening Worship
7:30 p.m.—Wednesday - Bible Study

FATSO . . . Gary Wein, one-year-old, of Roseda, Calif., weighed 83 pounds to earn "fattest baby" title in contest with 636 other babies.

Local Man Is Rare Army Person; Has Own Training Schedule

Wesley Townsend is away for summer training in the Army reserve and he could throw a rifle from his training camp to his house.

A first lieutenant in the United States Army Reserve, Townsend lives at 5402 Atlantic Ave. He's getting his annual two weeks of training at Fort Story.

Towsend's a pretty rare bird in the Army. He's a man with his own personal training schedule.

Because of the traveling nature of his job—he is Eastern Virginia sale representative for the Nitrogen Division of Allied Chemical and attend regular drills.

He keeps up his military standing by taking Army correspondence courses instead of attending reserve meetings. And he's putting in two weeks of summer training by spending his vacation (August 1 to 14) at Fort Story.

While at the Cape Henry Army Transportation Corps post, Townsend's training schedule is arranged by the post's Civilian Component Headquarters.

Lieutenant Townsend is a classification and assignment officer in the Army Adjutant General Corps. During the two weeks, he's scheduled to spend his time taking part in and observing operations of post headquarters, the provost marshall's office, the chaplain section and post personel.

Army reservists who attend organized drills receive a day's pay for each two hour evening meeting they attend, and full pay for their two weeks of active duty training in the summer. Townsend who takes correspondence courses in lieu of drills, only is paid for his summer training.

The courses help him remain eligible for a later retirement pension, however.

Lieutenant Townsend was an Army Air Corps sergeant during World War II. He attended North Carolina State University on the G.I. Bill and was graduated in '49.

He enlisted in the reserve in 1950 and won his commission shortly afterwards.

A native of Lumberton, N. C. he's the son of L. B. Townsend of 701 Water St., Lumberton. Lieutenant Townsend said he settled in the Norfolk area because his product i ued in fertilizers and product is used in fertilizer manufactures in Norfolk than anywhere else in the East."

Recent Rains Develops Additional Brouse for Deer

The recent rains generally over the state have developed additional browse for deer. It appears in some of the areas where deer concentations are heavy that the animals may be able to find adequate food without browsing too heavly on agricultural crops, states I. T. Quinn, executive director of the Commission of Game and Inland Fisheries. The Commission spends large sums of money from its budget each year supplementing woods browse by planting food patches in agricultural areas. This is done to hold deer from the fields bearing agricultural crops.

The MIXING BOWL . .

IT'S *Fun* TO COOK

By LUCILE CLARK
SUN-NEWS FOOD EDITOR

For the very latest in food fads and foibles . . . for practical, down-to-earth recipes that please both palate and pocketbook, read the "Mixing Bowl" by Lucile Clark each Thursday in the Sun-News.

Fruits In Gelatine-Showcase

NEW beauty in presenting the fruits of sunny summer days is created with gelatine as the dessert showcase. With unflavored gelatine, the colorful fruits are both lovely to look at and to enjoy for nature's own flavor and freshness. See recipe elsewhere for dessert.

Fruit Medley Shimmers In Unflavored Gelatin

Unflavored gelatin is congenial to any fruit combination for a summer dessert or salad. Melon balls, grapes, strawberries, raspberies, peaches, blueberies, grapefruit and orange sections, bananas any or all may be used. One envelope of gleatin and two cups of liquid will gel up to two cups of diced fruits. (Sugar is counted as part of the liquid as it goes into solution).

To form an artistic motif that will show on top of dessert when it is unmolded, arrange a design of fruit in bottom of mold. Spoon just enough of the gelatin liquid over fruit to cover bottom of mold. Carefully place in refrigerator and chill until firm before addings rest of gelatine and fruit.

FRESH FRUIT GEL DESSERT

1 envelope unflavored gelatin
½ cup cold water
1 cup very hot water
½ cup sugar
¼ teaspoon salt
¼ cup lemon juice
2 cups whole or cut fresh fruits

Sprinkle gelatine on cold water to soften. Dissolve thoroughly in hot water. Add sugar, salt and lemon juice; mix well. Chill until the consistency of unbeaten egg white. Fold in desired combination of fruits. Turn into large or individual molds; chill until firm. YIELD: 6 servings.

Here are some fruit combinations, you might like to try.

1. 1 cup sliced strawberries
   ½ cup blueberries
   ½ cup halved white grapes
2. 1 cup grapefruit sections
   ½ cup diced cantaloupe
   ½ cup orange sections
3. 1 cup raspberries
   ½ cup diced peaches
   ½ cup sliced bananas

Last week we talked about bread in connection with diet. Here is another phase of diet - desserts. Most folks should keep tabs on their weight. A good dessert is a perfect climax to a well planned and prepared meal. What can one have that is the question? Something good - yet low in calories. Never a waist-line worry in any of these from the Knox Gelatin Folks.

STRAWBERRY GINGER PIE

1. Mix 1 envelope Knox Unflavored Gelatin, 1 tablespoon sugar and ½ teaspoon salt together throughly in the top of a double boiler.

2. Beat together 1 egg yolk and ¾ cup sugar-free ginger-ale. Add to gelatin mixture and cook over boiling water, stirring constantly until gelatine is thoroughly dissolved, about 5 minutes.

3. Remove from heat; stir in 1 tablespoon lemon juice and 1 10-oz. package (1 cup) frozen sliced strawberries. Chill to unbeaten egg white consistency. (If strawberries are added when still partically frozen, the mixture will thicken very quickly without refrigeration.)

4. Fold into 1 egg white, stiffly beaten.

5. Beat ¼ cup ice-cold water and ¼ cup nonfat dry milk solids together with a rotary beater until stiff and mixture stands in peaks. (This takes about 10 minutes with hand beater.) Fold into gelatin mixture.

6. Turn into cooled gingersnap pie shell* and chill until firm.

7. Makes 8 servings, 152 calories

Blend together 1 cup crushed gingersnaps (15 cookies) and 2 tablespoons melted butter or margarine. Press firmly against bottom and sides of a 9" pie plate. Bake in a moderate oven (375° for 6 minutes. Cool.

(Continued on Page Seven)

BUSINESS REVIEW AND FINANCIAL PAGE

Realty Transfers

William J. Lutkenhouse et ux to David Lumsden Jr. et ux, lot 19 block D, plat of Bromley, Inc.; tax $19.80.

Linwood S. Hines Jr. et ux to Grace C. Hardway et vir, lots 10,11 block 103, plat of Lakewood; tax $13.50.

John H. Barnes Jr. et ux to Kenneth B. Cruser et ux, .5 acre, Plat of Chesapeake Park, section P; tax $54.60.

Harold L. Childs Jr. to Martha Hartman Childs, lot 5 block 1, plat of Rosesvelt Gardens, section 1; tax $18.75.

Lever Realty Corp. to Stanley Frank Okon et ux, lot 2 block A, plat of Fair Lawn Estates; tax $19.80.

Mills Corp. to William W. Brown et ux, lot 2 block 20, plat of Larrymore Lawns, section 3; tax $36.85.

Lever Realty Corp. to Albert E. Lemke et ux, lot 1 block D, plat of Fair Lawn Estates; tax $19.05.

Red Brook Corp. to William F. Regan et ux, lot 22 block 22, plat of Larrymore Lawns, section 3; tax $23.56.

Wedgewood Holding Corp. to Claude Raymond Poythress et ux, lot 18, plat of Wedgewood; tax $19.05.

Same to Jeremiah Lentz et ux, lot 114, plat of Wedgewood; tax $18.90.

Cape Story By-the-Sea, Inc. to Daniel J. O'Connor et ux, lots 361, 362, plat of Cape Story By the Sea, Plat no.3; tax $1.30.

Raymond C. Beasley et ux to Ella Mae Gallop, parcel, Pungo District; tax $.15.

Wedgewood Holding Corp to Francisco Escano et ux, lot 80, plat of Wedgewood; tax $19.05.

Wedge Corp. to William Emory Tuttle et ux, lot 11, plat of Wedgewood; tax $16.90.

Glendon, Inc. to Kenneth Lane et ux, lot, 82, plat of Wedgewood; tax $19.50.

Everett H. Lawrence et als to Everett H. Lafrence, parcel, plat of property of Lawrence & Davis, Little Neck; tax $12.

Phillip Ray Hobbs et als to Phillip Ray Hobbs et ux, parcel, Kempsville District; tax $2.25.

Michael F. Tarker et ux to Cornelius F. Heusel et ux, lot 28, plat of Amphibious Manor; tax $19.05.

Peter K. Babalas et als to John A. Erman et ux, lot 49, plat of Meadowbrook Forest, section 4; tax $26.70.

John A. Erman et ux to Lucian F. Montagan et ux, lot 49, plat of Meadowbrook Forest, section 4; tax $26.70.

E. N. Malusa et als to Christy La Rosa et ux, lots E,F, plat of Bratten Place, section 3; tax $16.50.

George W. Daughtry et ux to George W. Daughtry Jr., lots 13,12 plat of Chesapeake Terrace; tax $9.

New Home Corp. to Ray L. Waterfield et ux, lots 23-25 block 19, plat of Hollywood, section A; tax $1.35.

Same to Raymond H. Minier et ux, lots 26-28 block 19, plat of Hollywood, section A; tax $1.35.

Virginia Realty Holding Corp. to William Jackson Brightwell et ux, lot 6, plat of Indian River Village, section I; tax $15.

Same to David Riggs et ux, lot 8, plat of Indian River Village, section I; tax $15.

New Home Corp. to Hugh E. Black et ux, lots 51-54 block 12, plat of Hollywood, section A; tax $1.35.

Wedge Corp. to Leonard Griffeth Tucker et ux, lot 16, plat of Wedgewood; tax $19.05.

Malborn Corp. to Eldon C. Shumacher et ux, lot 4 block 17, plat of Larrymore Lawns, section 3; tax $23.55.

Ave Corp. to Antonio T. Pimentel Jr. et ux, lot 5 block 2, plat of Larrymore Lawns, section I; tax $27.75.

Ray Skinner Jr. et ux to Daniel Parker Rose et ux, parcel, Kempsville District; tax $1.95.

Diamond Lakes Estate, Inc. to Benjamin Frank Parrish et ux, lot 50, plat of Diamond Lakes Estates; tax $19.05.

Same to Cecil O. Williams et ux, lot 52, plat of Diamond Lakes Estates; tax $19.05.

Same to William D. Stanford et ux, lot 69, plat of Diamond Lakes Estates; tax $19.05.

Same to Julius A. Blake et ux, lot 67, plat of Diamond Lakes Estates; tax $19.05.

Viking Construction Corp. to Cecil E. Atwood et ux, eastern 49 feet of lot 5 and western 41 feet of lot 7 block J, plat of Hilltop Manor; tax $14.85.

Same to Louis August Chavanne et ux, eastern 19 feet of lot 9 and the western 41 feet of lot 7 block J, Plat of Hilltop Manor; tax $14.85.

Same to Joe D. Ewing et ux, eastern 45 feet of lot 5 and the western 45 feet of lot 7 block K, plat of Hilltop Manor; tax $14.85.

Same to John Thomas Whiteman et ux, lot 18 and the northern ½ of lot 16 block A, plat of Hilltop Manor; tax $14.85.

Same to Buford Miles Simpson et ux, eastern 30 feet of lot 9 block K, plat of Hilltop Manor; tax $14.85.

Same to Herbert Paul Stuve et ux, lot 1 and the western 15 feet of lot 3 block K, plat of Hilltop Manor; tax $14.85.

Harrell Dean Hughes et uxto Richard Paul Evans et ux, lot 2 block 12, plat of Roosevelt Gardens, section II; tax $14.85.

Viking Construction Corp., to Henry Johnson et ux, lot 11 and the southern ½ of block A, plat of Hilltop Manor; tax $14.85.

Same to "A" "G" Kessiger et ux, portions of lots 20 and 22 block J, plat of Hilltop Manor; tax $14.85.

Same to James P. Burnett et ux, lot 9, northern ½ of lot 10 block A, plat of Hilltop Manor; tax $14.85.

Same to Bernard Eugene Pile et ux, lot 14, southern ½ of lot 13 block A, plat of Hilltop Manor; tax $14.85.

George Frank Sawyer et ux to Anthony G. Migliarese et ux, lot 39 block A, plat of River Forrest Shores, section I; tax $26.85.

Virginia Realty Holding Corp. to Herbert Frederick Ferrier, lot 4 plat of Indian River Village, section I; tax $15.

Same to Edwad E. Austin et ux, lot 5, plat ofIndian River Village, section I; tax $15.

John F. Price et ux to G. M. Murphy, lots 2,3, bolck 8, plat of C. W. Deal, plat No. 2; tax $27.70.

Macon St. Clair Snowden et ux to Richard F. Dyer Jr. et ux, lots 14, 16 block 47, plat of Virginia Beach Development Co., plat No. 6; tax $21.

Elmer H. Haukom et ux to Joseph V. Miskill et ux, lot 9 plat of Kempsville Colony, section I; tax $27.

Robert Donald Unruh et x to John Manson Libby et ux, lot 5 block 13, plat of Roosevelt Gardens, section II; tax $18.90.

John C. Sloans et ux to Willie James Sams, lots 42-45 block 4, plat of East Ocean View, section 2; tax $20.25.

Mastin D. Rea et ux to Richard J. Bishop et ux, lot 82, plat of Wayside Manor; tax $18.15.

Woodhurst Corp. to James Woodrow Pienert et ux, lot 18 block C, plat of Woodhurst; tax $21.30.

Willard J. Derieus Jr. et ux to Louis F. Bangley et ux, lot 7 block 8, plat of Roosevelt Gardens, section II; tax $20.25.

George W. Robbins Jr. et ux to Esso Standard Oil Co., lots 51,52 plat of Bradford Park; tax $22.50.

Griggs Realty Corp. to Stanley Ragone et ux, lot 16 bock O, plat of River Forrest Shores; tax $22.35.

Aikens Realty Corp. to William M. Wesstkopf et ux, lot 4 block E, plat of Fair Lawn Estates; tax $20.25.

Howard D. Fields Jr. et ux to Charles Allen Hurst et ux, lot 6 block 6, plat of Camellia Acres, part 1 of section 2; tax $28.50.

Jack Gordon Hines et ux to Lorraine M. Thayer, parcel, plat of Thalia Acres, section 4; tax $35.25.

Charles L. Mason et ux to R. Glover Miller et ux, lot 5, plat of Lynnwood, section I; tax $4.20.

John Cecil Lundington et ux, to Raymond S. Carpenter et ux, lot 9 block 4, plat of Lakeland Homes; tax $17.40.

John H. Barnes et ux to James S. Hudgins, lot B, plat of property of Roy S. Whitehurst; tax $6.75.

H. and C. Development Corp. to William J. Collins et ux, lot 62, plat of Westview Village; tax $25.50.

James A. Smith et ux to William C. Gibson et ux, lot 10 block 2, plat of Larrymore Lawns, section I; tax $26.10.

Casper Ralph Boehm et ux to Douglas Michelsen et ux, lot 10 block 1, plat of Rosevelt Gardens, section 1; tax $17.40.

Ernest W. Lundsford Jr. et ux to Earlie S. Gillikin et ux, lot 78, plat of Eastern Park; tax $11.10.

Murphy Greer et ux to James H. Blanks et ux, lot 20, block D, plat of River Forrest Shores, Section I; tax $19.20.

William T. Hamilton to Marion S. Bennett et ux, lot 17, block 20, plat of Cape Henry, Section D; tax $12.75.

David Y. Malbon et ux to Harvey Lawrence, 0.5 acres, Lynnhaven District; tax 75 cents.

David Y. Malbon et ux to Alexander Lawrence, 0.8 acres, Lynnhaven District; tax $1.50.

Majorie S. Charles et als to Julius Buxbaum et al, 257.61 acres, plat of Carolanne Farms; tax

J. C. Jones & Co., Inc. to Vegetable packers, Inc., parcel Kempsville District; tax $1.50.

Robert L. Rainsberger et ux to Jerry C. Oosting et ux, lot 4, block F, plat of Bromley Inc., Section 3; tax $20.70.

George B. Humphreys et ux to Ezekiel Laurece Creech Jr. et ux, Site B, plat of Lake Smith Sites; tax $40.50.

August S. Viola et als to Carl R. Washburn et ux, lot 8 block B, plat of Woodbine; tax $2.55.

Harold Soltis et ux to Charlotte Gentry Soltis, lot 29, plat of Bradford Terrace, Section 2; tax $14.70.

Ferdinand B. Koch et ux to C. Roland Robinson et ux, part of Site D, plat of Ubermeer; tax $26.70.

Frank V. Atkinson et ux to Henrietta T. Moon, northern half of lot 6, Square 21, Virginia Beach; tax $27.

Earl Cladwell Coley et ux to Edison S. Lauremt et ux, lot 8 block 3, plat of Larrymore Acres, Section 2; tax $19.50.

Glendon, Inc., to Charles Ray Winnette et ux, lot 9, plat of Wedgewood; tax $19.05.

Louis S. Philhower et ux to Davis Brothers Corp., parcel, Lynnhaven District; tax $3.

Cornell Inc., to Winfred Jesse Dail et ux, lot 98, plat of Wedgewood tax $19.05.

Norfolk United Builders, Inc., to Daniel Rodgers Traylor et ux, lot 6, block E, plat of Aragona Village,Section I; tax $21.45.

N. E. Faust et ux to Mace Builders, Inc., lots 5-8, block 16, plat of Sandbridge Beach; tax $3.

David L. Bixler et ux to Clifton W. Libbey et ux, site 7, plat of Avalon Terrace Extended; tax $3.

Jack W. Stace et ux to Roy E. Mastracco, lots 13, 14, block 11, plat of East Ocean View, Section 2; tax $12.

James T. Mathis et ux to John F. Price et ux, lots 33-36, block 61, plat of Euclid Pace; tax $11.55.

Charles Brooks Ward et ux to William V. Gardner et ux, lot 24, block 9, plat of Tarrallton, Section 1; tax $17.55.

T. M. Bellamy, Inc., to William D. Wolfe et ux, parcel, Kempsville District; tax $3.15.

Same to Floyd J. Patton et ux, lot 28, plat of Bellamy Manor, Section C2; tax $2.40.

Johnnie Clem Stone et als to Marvin J. Hornsby et ux, lot 1, plat of propetry of O. H. Scott; tax $21.

Arthur F. Horning et ux to Samuel P. Blockwell Jr. et ux, lot 10, block 2, plat of Larrymore Acres, Section I; tax $18.45.

Bloice Wilford Hanna Jr. et ux to Cecil Alexander Broome Sr. et ux, lot 28, block 6, plat of Tarrallton, Section I; tax $16.50.

Walter Fay Garrett et al to Ben P. Rees et ux, parcel, Kempsville District; tax $1.50.

E & J, Inc., to Jack Warren Davis et ux, lot 25, plat of Indian River Gardens; tax $16.50.

Lynnbrook Corp., to Malcolm Wasserman et ux, lot 4, block 9, plat of North Camellia Acres, Section 4; tax $21.60.

John Edwards Byrnes et ux to Cary Mae Smith, lots 36, 38, 40, 42, 44, block 13, plat of East Ocean View Land Co., Inc., tax $22.50.

Wallace D. Carter et ux to Clifton S. Bowen, lot 56, plat of Lynnhaven Colony, ection 2; tax $3.75.

Thorogood Corp. to Raymond F. $39.75.

Hugo E. Sellger et ux to David J. Mustin et ux, lot 47, block A, plat of River Forrest Shores, section I; tax $4.50.

John Martin Borden et ux to Walter M. Adams Jr. et ux, lot 16 block 4, plat of Tarrallton, section I; tax $15.16.

Pinkney S. Cook et ux to John H. Preston et ux, lot 16 block 9, plat of Cape Henry, section E; tax $27.

George O. Peacock et ux to John G. Easter et ux, lot 41, plat of Kempsville Manor, section 2; tax $25.50.

Hartford Everley et ux to Adron A. Good et ux, lots 23, 24, plat of Berrie Gardens; tax $17.36.

The Merchants National Bank of Mobile, etc. to Gertrude E. Waterfield, lots 1, 3 block 55, plat of Shadow Lawn Heights; tax $1.20.

Lynnbrook Corp. to William Andrew Newsom Jr., lot 14 block 9, plat of North Camellia Acres, section 4; tax $21.30.

Same to Peter J. Scheidt et ux, lot 42, bolck 9, plat of North Camellia Acres, section 4; tax $19.35.

WBOF 1600 RADIO

6:00—Sign On
6:05—Wake Up Time
6:55—News Roundup
7:00—Farm News
7:05—Wake Up Time
8:00—News Roundup
8:05—Maritime Report
8:10—Morning Show
8:55—News Roundup
9:00—Morning Show
10:45—Service Salute
11:00—Tunes & Topics
12:00—News Roundup
12:15—Weather Report
12:30—Farm Markets
12:35—Tunes &Topics
12:55—News Roundup
1:00—The Beachcomber
3:00—Afternoon Show
3:55—News Roundup
4:00—Afternoon Show
4:30—Musical Caravan
6:00—News Roundup
6:05—Musical Caravan
6:30—Scoreboard
6:35—Lean Back, Listen
6:50—Sports Parade
7:00—Sign Off

SUNDAY SCHEDULE
7:00—Sign On—News
7:05—According To The Record
7:10—Religion In The News
7:15—The Christophers
7:30—Sunday Stylings
7:55—News Roundup
8:00—Sunday Stylings
10:30—Bing Crosby Show
11:00—Musical Showcase
12:00—News Roundup
12:05—Guy Lombardo Show
12:30—Navy Hour
1:00—Music For Sunday
6:00—News Roundup
6:05—Music For Sunday
6:30—Scoreboard
6:35—Eventide
6:50—Sports Parade
7:00—Sign Off

RADIO HIGHLIGHTS WBOF

"WAKE UP TIME"—Jolly Jack Garrison supplies early Tidewater risers with lilting Music, News, Time and Weather with a guest "WAKER-UPER" each day. 6:05 — 8:00 A.M.

"MORNING SHOW"—Happy Harry Doggette, The Bare-Foot Boy of Music, with Music, Time, Weather, News, Interviews. Special features with people, places and things. 8:10 - 10:45 A.M.

"TUNES & TOPICS — Jolly Jack Garrison with a session of bright Music and interesting Topics for the Ladies. Birth Announcements, News, Household Hints, etc. 11:00 - 1:00.

"THE BEACHCOMBER" — Bob Combs The Beach of the City by the Sea with Music, Interviews and special features. 1:00 - 3:00.

"AFTERNON SHOW" — It's Happy Harry Doggette with a session of Music in Tempo, plus Baseball Scores, News and Interviews and Local Notes of interest. 3:00 - 4:30 P.M.

"MUSICAL CARAVAN" — Bob Ghesa is at the reins with Music. Segments feature Dancing Party, The Jazz Corner, Tops in Pop and Down Memory Lane. 4:30 - 6:30 P.M.

LEAN BACK AND LISTEN — Pretty Pat Fisher extends the invitation sightly with relaxing Music almost exclusively in the instrumental view. 6:35 - 6:50 P.M.

BASEBALL SCOREBOARD — A review of the days Baseball Games featuring a roundup of each contest. 6:30 - 6:35 - P.M.

SPORTS PARADE — Bob Ghez with a complete roundup of sports from the Old Dominion, Major Leagues, Local asd National. 6:50 - 6:55 P.M.

NEWS FINALS — Harry Doggette with a complete roundup of Local News happenings and Weather. 6:00 A.M. - 12:00 - 6:00 P.M.

The Lost Colony Celebrates 800th Milestone

A deeply appreciative audience, the jagest group to see a single performanece of The Lost Colony since 1953, were present at Waterside Theatre here Wednesday night when Andy and Barbara Griffith and the entire Company of the show celebrated its 800th milestone.

The colorful celebration came at intermission time during the fullscale performance that was seen by 1,704 paying customers and several special radio and newspaper representatives.

Introduced by General Manager Dick Jordan the special attraction opened with the entire Company on the stage singing "Auld Lang Syne."

"This 800th milestone gives The Lost Colony the distinction of being the oldest, the longest-lived of all outdoor dramas in the entire world," said Jordan. "We are most grateful to you, our patrons, and to some 800,000 others just like you who made this 800th performance possible."

He congratulated members of the entire Company for the way they have worked to make the show a success. Then he introduced Mrs. Barbara Edwards Griffith for a brief interview. She played the role of Eleanor Dare for six years untily her now famous husband Andy, became one of the outstanding personalities of America's current entertainment world.

Andy Griffith's introduction brought a roaring applause from the audience and as master of ceremonies he seemed to please the people well, judging from their roars of laughter and applause. As an encore finale, Griffith said:

"I want to urge you folks who have autos out there on the parking lot to drive slow. Just remember, if speed was all that counted, rabbits would rule the world."

Capital Airlines Names Humphrey

Paul B. Humphrey, formerly of Norfolk and Virginia Beach has been promoted to Maintenance Manager for Capital Airlines with headquarters in Washington.

The 44-year-old official is a graduate of Randolph—Macon Academy and Parks Air College. He joined Capital in 1940 and has advenced steadily to his present position. His parents Commander and Mrs. Humphreys live at Virginia Beach.

A New Farce by Romeo Muller

"The Pink Poltergeist" At Theatre-Go-Round This Week

Romeo Muller, a member of Theatre-Go-Round, has written a new play especially for the group titled "The Pink Poltergeist". It is about reincarnation and psychic phenomena, and a very funny play. He has even written in a part especially for Jumbo, the theatre's mascot, who plays a clairvoyant dog.

The play concerns Harlow Goodyear, a young handsome actor from The Actor's Studio (Jay Warren), who falls in love with Mildred Morgan (Martha Howell), while playing summer stock in her home town on Long Island. Their romance has hardly started when it becomes marked by certain violent psychic disturbances every time they come in contact.

Back in New York, Harlow confides in his brother George (Robert Whiting) who is skeptical, but becomes convinced once he witnesses one of these ghostly demonstrations. George works in a publishing house and he calls is Irene Woodsworth (Lesley Savage), a slightly wacky, but wealthy divorcee who has just written a long, unpublishable book on reincarnation and psychic phenomena.

She arrives accompanied by Ronny Joe (Jumbo), her clairvoyant toy-French poodle. She informs Harlow that the disturbance is being caused by a phenomenon known as a poltergeist. She insists that this poltergeist is a spirit of someone who loved Harlow in another life.

Irene in turn brings Ghent Pontifex(Will Departo), a Long Island railroad conductor who dabbles in hypnotism. He hypnotises both Harlow and Mildred back to other lives (a la Morey Bernstein in Bridey Murphy). In a duel "hypnotic age-regression" scene which takes place before Mildred's alarmed parents (Paulette San Marchi & Tony Brande), they land in several previous incarnations, before finally finding one where they both existed concurrently. Harlow at one time had been an actor in Shapespeare's theatre. A bar maid at the Mermaid Tavern by the name of Beth, had been his mistress. Mildred had been a pretty little orange vendor who caught the eye of Harlow. Harlow had desserted Beth for Mildred and Beth, a wild passonate Elizabeth hussy, vowed revenge.

Now, after three centuries, she finally has the opportunity to pay off. Irene falls into a trance and the spirit of Beth takes over her body. In a wild, slapstick scene the two displaced Elizaethan hussies slug it out. Beth vows never to let Harlow and Mildred get together.

But by this time Mildred has fallen for George and Harlow has developed more than a passing interest in Irene. The lovers bid a fond goodby and go off merrily to their prospective affairs, much to the dismay of the poltergeist, who finally is persuaded to forget its jealousy and be born again into life of its own.

The play is full of laughs from beginning and Lesley Savage has given it a fine production. It will play thru Sunday night, August 19th and reservations may be made by phoning Virginia Beach 2730.

Preparations Being Made For State Fair

There's a hum of activity on the Sprawling showgrounds at the northeast city limits as preparations are being made for the 1956 State Fair of Virginia, Sept. 21-29.

Ten buildings, of permanent construction, are being completed for eating concessions. Six have been completely rebuilt and 4 are new. They represent an investment of over $20,000. This doubles the permanent buildings for serving of food on the grounds.

To the left of the main entrance gate a transportation center is being laid out. There will be a large hard surfaced area for use of busses and cabs with shelter and benches for patrons. This enlarged area will prevent congestion from those who come by public transportation.

The trailer park has been moved to a new area near the racetrack. Permanent electric, water and sewerage connections are provided for 40 house trailers on a hard surfaced plot. Numbered spaces will be assigned to showmen that make use of the facilities during the fair.

The area to the left of the service gate, formerly occupied by the trailers has been converted to picnic grounds for use by fair patrons and organized groups. It has been landscaped and seeded. The parking areas to the rear of the State and commerce buildings have been gravel treated and marked for orderly parking of exhibitors.

The main telephone cable leading into the grounds has been placed underground from Laburnum Avenue to a point half way down the main entrance mall.

Notes From Your County Agent

BY E. R. "DICK COCKRELL, JR.

POULTRY FED FISH PROTEIN RESUOND TO ANTIBIOTICS

Poultry will grow faster if given a high level antibiotic along with a diet containing fish solubles, it is indicated in a VPI Agricultural experiment Station test.

Low levels of the antibiotic made little difference is the rate of growth. And neither high nor low levels stimulated growth of chicks fed a vegetable-protein type diet.

The speed-up in the rate of growth was noted up to the time the chicks were four weeks old.

The VPI test in general confirms findings in othe states. The gowth response does not seem to be peculiar to any one antibiotic or fish product. Aureomycin, penicillin and fish meal were used in the earlier tests. At VPI, terramycin and fish solubles were used.

Heretofore, the use of high levels of antibiotics has been accepted, chiefly, as therapeutic and preventative agents to combat chronic respiratory disease in broilers, and certain other diseases in poultry.

Responses from antibiotics often cannot be predicted. Much has yet to be learned, the researchers say, about the influence of diet and enviroment on antibiotic responses.

In the VPI tests, location of the chicks in old or new quarters, or the presence or absence of droppings in the pens in old quarters, made little difference in the effects of the antibiotics.

The two-year VPI test was conducted by R. W. Engel and E. L. Wisman of the department of biochemistry and nutrition, and C. E. Holmes, of the department of poultry husbandry, and reported in full in the March, 1956 issue of "Poultry Science."

WATH FOR ARMYWORMS, FORMERS ARE ADVISED

Be on the guard against outbreaks of the armyworm.

That's the advice to farmers from Arthur P. Morris, associate entomologist at VPI. He says there are no definite seigns that arl worm may skip Virginia this year, but outbreaks have been reported in states to the north. The armyworm may kip Virginia this year, but farmers should still be vigilant, Morri says.

Another pest of alfalfa, the spotted aphid, seems to be on the way to plague Virginia farmers. Infestations have just recently been found east of the Mississippi. Be on the lookout for the aphid, too, so trouble can be spotted as soon as possible.

Horse flies and stable flies are increasing and causing trouble for livestock. Farmers can protect their herds by applying insecticides. County agents can give instuctions.

The Japanee beetle populations, which have caused injury to many crops this year, are at a peak or have already started decreasing, in most areas of the state. Most of them will be gone by mid-September.

Also on the way out for this year is spider mite damage to soybeans. Rains have provided plants with the moisture they needed to grow out of the damage, and have probably reduced populations some as well.

Green June beetle adult flights are now occuring in most areas of the state, and reports indicate they are unusually heavy.

Tobacco flea beetles are becoming a problem in some areas, and control materials may be needed in some cases. Hornworm populations apparently are increasing, but it is too early to predict a heavy general outbreak on tobacco.

Canada enjoyed the best economic year in its history last year. The 1956 Yearbook of The Aemrican Peoples Encyclopedia reports that the country truned out a gross national porduction of $26.4 billion.

FEYER HOGS OUTLOOK FOR FALL, SPRING

A drop of eight percent in the nation's spring pig crop, and an indicated reduction of seven percent in the number of sows to farrow this fall, promises some relief for swine prices, says R. M. Godsey, associate animal husbandman at VPI.

Commercial slaughter of hogs during the first four months of 1956 averaged about 16 percent above the same of last year, but after mid-summer the slaughter rate is expected to drop to last year's level and then later below it.

Virginia figures follow closely the national trend, Godsey says.

As a result of the announced decreases in spring pig numbers and the indicated drop in fall farrowings and fewer hogs going to market, Godsey says prices should average at least as high this fall as last, and should not drop to the low level of prices paid producers late in 1955.

Despite the indicated reduction in hog numbers, the specialist points out that total production of meat for 1956 is expected to be three percent above 1955, and meat consumption per person will average about 162½ pounds compared with 161 pounds last year.

Prices paid for hogs will respond to the reduction in supply, Godsey believes. If the seven precent reduction in the fall pig crop occurs and general economic activities continue at the present rate, the price in the spring of 1957 should average above last spiing's prices by more than even percent.

Low prices at the present time should not prompt the efficient hog producer to curtail production. Sell hogs when their weight reaches the 200 to 220-pound level, Godsey advises. Guard against proucing over-fat hogs.

WORM FARM WILL PROVIDE FISH BAIT WHEN WANTED

Ever plan a fishing trip only to have it squelched because there was no bait? That's typical fisherman's luck, allright, but the "no bait" part of this story has a simple remedy.

An ordinary wash tub filled with the proper soil and buried in the ground should yield plenty of fishworms, say wildlife management specialists at VPI. The tub or other bed should rise three or four inches above ground level.

Fifty to 100 worms are enough to start a tub-sized worm bed. English red-wroms or "red wigglers" are preferred by most pole-and-cork experts.

A fine clay loam containing lots of humus or well decomposed organic matter is ideal. Locate the bed in the shade and moisten with water every week or two, or more often during the summer if needed.

To provide needed drainage cut a two-inch hole in the bottom of the container and cover it with a patch of fine copper screen wire.

Don't distrube the worms too often. Two such tubs will allow the use of worms from one while the other is left undistrubed.

As for food, worms feed on the soil from which they digest organic matter, both animal and vegetable. The leaves of celery, cabbage, lettuce, turnips, and other vegetables are readily taken by the worms when small amounts are worked into the topsoil. A mixture of one part kitchen fat and two or three part of corn meal also makes an excellent ration.

SLIME MOLD APPEARS IN VIRGINIA LAWNS

A fungus growth on lawns is causing widespead concern to Virginia home owners these days, reports S. B. Fenne, plant pathologit at VPI.

Frequent showers have aggravated the condition, which shows up first as white splotches on the lawn. The splotches are sometimes only 4 to 8 inches in diameter, scattered on a part of the lawn, giving an outward appearance of white paint that has been spattered around. Later, this splotch turns dark brown and when distubed, ask, smutty appearing spores shoot out in the air.

The fungus causing slime mold grows an decaying vegetable matter in the soil. During periods of high humidity the fungus will grow up through the soil along the stems and may at times completely cover the stems and leave in lawns and other wet locations. The fungus is not parasitic and does sot damage other than sometimes smothering the leaves. If there is an exceptionally heavy covering of slime mold on the grass it may give the leaves a brown appearance.

Control measures for slime mold are not advised, since the disease will disappear during normal weather.

Modern Dairymen Cannot Do As King Augeas Did

Look back at the days of King Augeas if you're toying with the idea of skipping the job of cleaning out the dairy barn occassionally, suggest dairy specialists at VPI.

King Augea ha 3,000 oxen, but he didn't clean out the stables for 30 years. He had a tremenous problem in cleaning up that barn, an according to Greek mythology, turned the pob over to Hercules. Hercules cleaned up the mess in one day by diverting th river Alpheus through the stables.

Modern dairymen can't o that, but they should remember that a clean barn is necessary for health of cattle an production of clean milk, the dairy specialists say.

Research Reported at Va. Truck Experiment Station

Combinations Help Crops

Vegetables growers in eastern Virginia who have had trouble getting satisfactory stands in spring plantings of certain crops will be interested in some research reported at the Virginia Truck Experiment Station at Norfolk.

Dr. R. N. Hofmaster, associate entomologist, and T. J. Nugent, associate plant pathologist, report success is the se of insecticide-fungicide seed treatments for control of seedcorn maggot and seed ecay organisms. Stand failure, particularly of snap beans, lima beans, and sweet corn, is often caused by seed decay caused by the various seed rot organisms, destruction or injury of the seed by the eed-corn maggot and other soil insects, and influence of weather and improper cultural practices.

The researchers have conducted extensive tests to determine the best insecticide-fungicide combination for use in the eastern Virginia area. Much of the earlier work in seed treatments consisted of separate applications of insecticides or fungicides. These treatments were not always satisfactory. However, when the insecticides and fungicides were combined, the results improved markedly.

Findings of the study:

Short storage periods of three or four months in commercial seed storage had no deterimental effects on treated seeds either in regard to seed injury or subsequent control of seed-corn maggots or seed decay organisms, provided storage temperatures were not extremely high.

The poor response to insecticide treatments when used alone was not due to failure to control insects, but to increased seed rot. The addition of a fungicide corrects this tenency to decay.

Soil and weather conditions at the time of planting has a definite effect on the results obtained. This emphasized the fact that any treatment should be widely tested before being recommended for a given corp in a given area. For instance, it seems that there are certain conitions in eastern Virginia under which lindane treated seed is subject to injury or fails to give the proper response. The poor response from lindane was associated with dry, and soils low in organic matter and was more pronounce when soil tempreatures were high.

Storage periods of as long as a year showed that most of the insecticides under study lost their effectiveness for maggot control. Dieldrin was an exception. High tempreatures, especially when associated with high moisture content of the seed, tend to reduce the vigor of most seed.

Specific recommendations and directions for seed treatment of lima beans, snap beans and sweet corn are available from the Virginia Truck Station, Norfolk.

Willoughby T. Cooke Registration is Now

Students who are to enter Willoughby T. Cooke Elementary School for the first time this fall are to register on Monday, August 20th from 9:00 A.M. to 12:00 noon.

First graders are asked to bring their birth certificate.

Transfer students are asked to bring either transfer slip or last years report card.

Along the -

BEACH FRONT

Con't from Page One 2nd Sec.

guests include Miss Shirley Malta and Miss Jane Sahna both of Forrestville, Conn.; Miss Rose McCullough and Miss Evelyn L. Mounks of Washington, D. C.; and Mr. and Mrs. C. L. Benston and sons of Raleigh, N. C.

Mr. and Mrs. J. A. Flowers, Jr. and son and Mrs. Flowers's sister Miss Ann Mason all of Richmond are enjoying their vacation at THE BREAKERS. Among the other guests are Mr. and Mrs. Walter G. Mason of Lynchburg; Mr. and Mrs. Ben Firestone of Troutville, Va.; and Lt. Col. and Mrs. George B. Church of Tampa, Fla.

The Major of Emporia The Honorable W. H. Ligon and his family are vacationing at the Beach, this week and are the guests of THE ESSEX-HOUSE.

The well known heart specialist Dr. A. Fulkuth and his charming wife are spending sometime at ALBEMARLE HALL. The Fulkuths are from Cinncinati where Mrs. Fulkuth is President of The Queen City Woman Club. Other guests include Mr. and Mrs. A. E. Schmidt also of Cinn.; Mr. and Mrs. Robert Duckett of Raleigh where Mr. Duckett is associated with the Raleigh Newspapers Inc.; Mr. L. P. King of Blacksburg; Dr. and Mrs. J. E. Edmonds and family of Accomas; Mr. and Mrs. G. Geen and daughter of Louisburg, N. C.; and Mr. and Mrs. R. C. Seibert of Martinsburg, W. Va. and Mrs. Taylor Murphy are also vacationing at Albemarle Hall. Mr. Murphy is a former state teasurer.

Included among the many vacationies at THE SIR WALTER HOTEL this week are Rev. and Mrs. W. Lapsley Carson of Richmond where Rev. Carson is Pastor of the First Presbyterian Church; Dr. and Mrs. Curtis R. Coleman also of Richmond; Mr. and Mrs. G. Dalsell and family of Scaresdale, N.Y.; Dr. and Mrs. E. J. Neaverth and son of Washington, D. C.; Mrs. Edward Scott of Charlottesville; Mr. and Mrs. Clyde Williams of Pittsburg; and Mr. and Mrs. W. L. Bonney of Oak Park, Ill.

*** and so another week at Virginia Beach comes to and end.

Ideas for the Modern Homemaker

By Mrs. Elizabeth D. Deal

County Home Agent

The walls of any room are an important part of your decorative scheme. Mrs. Ruth Jamison, home economist at VPI, says the color, pattern and design of the wall should depend on the room, its use and other furnishings.

The wall may be papered, covered with plywood in a wood veneer, panelled in knotty pine, or painted. Some homemakers like a combination of wallpaper and paint, or natural finishes and paint.

Most people perfer paint. Now available are paints that dry quickly, sperad easily, and are more attractive in color than ever before. Select the fabrics or wallpaper you will use and key the paint for walls and woodwork to it.

ikyiF R9n

Miss Jamison has some specific suggestions for the home owner who is planning to redecorate.

Make any structural changes you want done before redecorating.

Decorate the walls to enhance your furnishings. Match the wall color to the source of inspiration for developing your color schemes. Carry out the same general color throughout the house.

Light or medium-color walls are easier to live with than extremely dark walls, unless you use light furniture and rugs and have lot of light.

Ceiling should be off white or a tint of side wall color to reflect light.

Matching woodwork and walls make the room appear large. Contrasting woodwork and walls make the room appear smaller

A combination of paper and paint (if the paper is carefully selected) will be more decorative. Try paper in the dining room and hall, paint in the living room and bedrooms.

Mixing Bowl

Con't from Page 3 Sec'd. Sec.

1. Mix 1 envelope Knox Unflavored Gelatin, ¾ cup sugar and ½ teaspoon salt together thoroughly.

2. Add 1¾ cups very hot water and stir until gelatine is thoroughly dissolved.

3. Add 1 teaspoon grated lemon rind and ¼ cup lemon juice. Chill to slightly thicker than unbeaten egg white consistency.

4. Add 2 unbeaten egg whites and beat with rotary beater until the mixture begins to hold its shape.

5. Spoon into dessert dishes or turn into a 6-cup mold. Chill until firm.

6. Makes 8 servings. 82 calories per serving.

Banana Sponge

1. Mix 1 envelope Knox Unflavored Gelatine and ⅔ cup sugar together thoroughly in the top of a double boiler.

2. Add ¾ cup water. Place over boiling water and stir until gelatine is thoroughly dissolved.

3. Remove from heat. Add 1 teaspoon grated lemon rind, 3 tablespoons lemon juice and 1 cup mashed bananas (2 medium bananas). Chill until mixture mounds slightly when dropped from a spoon.

4. Add 2 unbeaten egg whites and beat with a rotary beater until mixture begins to hold its shape.

5. Spoon into dessert dishes or turn into a 4-cup mold.

6. Makes 8 servings. 95 calories per serving.

Coffee Fluff

1. Mix 1 envelope Knox Unflavored Gelatine, 2 tablespoons sugar, 2 tablespoons instant coffee and ¼ teaspoon salt together thoroughly in the top of a double boiler.

2. Beat together 2 egg yolks and 1¾ cups water. Add to gelatine mixture and cook over boiling water, stirring constantly until gelatine is thoroughly dissolved, about 8 minutes.

3. Remove from heat; add 1 teaspoon vanilla. Chill to unbeaten egg white consistency.

4. Beat 2 egg whites until stiff; beat in ¼ cup sugar. Fold in gelatine mixture.

s.nd (o,Ck w

5. Beat ½ cup ice-cold water and ¼ cup nonfat dry milk solids together with a rotary beater until stiff and mixture stands in peaks. (This takes about 10 minutes with hand beater.) Fold into gelatine mixture.

6. Turn into a 5-cup mold or individual dessert dishes. Chill until firm.

7. Makes 8 servings. 73 calories per serving.

Apricot Sponge Pie

1. Mix 1 envelope Knox Unflavored Gelatine, ½ cup sugar and ½ teaspoon salt together thoroughly.

2. Add 1 teaspoon lemon juice and 1 teaspoon almond extract. Chill to slightly thicker than unbeaten egg white consistency.

4. Add 2 unbeaten egg whites and beat with rotary beater until mixture begins to hold its shape. pie shell.* Chill until firm.

6. Makes 8 servings. 146 calories per serving.

***COCONUT PIE SHELL**

Grease a 9" pie plate with 1 teaspoon butter or margarine. Empty a 4-oz. can shredded coconut into pie plate and press against bottom and sides of plate. Bake in a slow oven, 350° about 10 minutes. Cool.

Low Calorie Pineapple Chiffon Cake

1. Mix 1 envelope Knox Unflavored Gelatine, ¼ cup sugar and ¼ teaspoon salt together thoroughly in the top of a double boiler.

2. Beat 3 egg yolks slightly; stir in 1¼ cups canned crushed pineapple and syrup. Add to gelatine mixture and cook over boiling water, stirring constantly until gelatine is thoroughly dissolved, about 8 minutes.

3. Remove from heat; add 1 tablespoon lemon juice. Chill to unbeaten egg white consistency.

4. Beat 3 egg whites until stiff. Fold in gelatine mixture.

5. Beat ½ cup ice-cold water and ½ cup nonfat dry milk solids together with a rotary beater until stiff and mixture stands in peaks. (This takes about 10 minutes with hand beater.) Fold into gelatine mixture.

6. Spoon one-fourth of mixture into 9"x5" loaf pan; top with 2 large thin chocolate cookies; repeat twice and finish with a layer of the chiffon mixture. Chill until firm.

7. Makes 10 servings. 114 calories per serving.

Chocolate Chiffon Dessert with Fluffy Mocha Topping

1. Mix 1 envelope Knox Unflavored Gelatine, ¼ cup sugar, ¼ teaspoon salt and ½ cup cocoa together thoroughly in the top of a double boiler.

2. Beat together 3 egg yolks and 1½ cups liquefied nonfat dry milk or skim milk; add to gelatine mixture and cook over boiling water, stirring constantly until gelatine is thoroughly dissolved, about 5 minutes.

3. Remove from heat; add 1 teaspoon vanilla. Chill to unbeaten egg white consistency.

4. Beat 3 egg white until stiff; beat in ¼ cup sugar. Fold in gelatine mixture.

5. Turn into a 4-cup mold of individual molds. Chill until firm.

6. Unmold and serve with Fluffy Mocha Topping,* if desired.

7. Makes 8 servings. 110 calories per serving.

***FLUFFY MOCHA TOPPING**

1. Beat together ¼ cup ice-cold water and ¼ cup nonfat dry milk solids with a rotary beater until stiff and mixtures stands in peaks. (This takes about 10 minutes with hand beater.)

Peach Dessert

1. Mix 1 envelope Knox Unflavored Gelatine, 2 tablespoons sugar and ¼ teaspoon salt together thoroughly in the top of a double boiler.

2. Beat together 2 egg yolks and ½ cup water; add to gelatine mixture and cook over boiling water, stirring constantly until gelatine is thoroughly dissolved, about 5 minutes.

3. Remove from heat; add 1 (10 oz.) package frozen sliced peaches, completely thawed, ¼ teaspoon almond extract, 1 tablespoon lemon juice and 1 teaspoon grated lemon rind.

4. Chill to slightly thicker than unbeaten egg white consistency.

5. Beat with a rotary beater until light and peaches are blended.

6. Beat 2 egg whites until stiff; beat in 2 tablespoons sugar.

7. Fold gelatine mixture into egg whites.

8. Spoon into dessert dishes or turn into a 3-cup mold and chill until firm.

9. Makes 6 servings. 100 calories per serving.

Orange Whip

1. Mix 1 envelope Knox Unflavored Gelatine, ½ cup sugar and ½ teaspoon salt together thoroughly.

2. Add 2½ cups very hot orange juice and stir until gelatine is thoroughly dissolved.

3. Chill to slightly thicker than unbeaten egg white consistency.

4. Beat with a rotary beater until light and fluffy and double in volume.

5. Spoon into dessert dishes or turn into a 4-cup mold or individual molds; chill until firm.

6. Makes 4 servings. 118 calories per serving.

Bye — Now! Hope you'll enjoy these recipes - sound like year-round favorites.

CROSSWORD PUZZLE

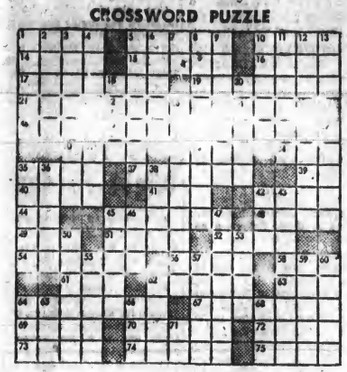

ACROSS
1 Book palm
5 Rogue
10 Indefinite amount
14 First man
15 Stories
16 Flower
17 Revolves
19 Watchwords
21 Fortunate: India
23 Intimates
24 Wife of Atheneus
26 To be it
28 Artist's stand (pl.)
30 Cognomen
32 Nirvana
34 Drunkard
35 Mimicked
37 Bonds money
39 Babylonian deity
41 Undecided
42 Friend
44 [illegible]
46 [illegible]
48 Roman [illegible] spoken
50 Destruction
51 Give back
52 Silkworm
53 Topaz hummingbird
54 Form of [illegible]
56 "to be"
62 Proclamation
63 Japanese coin
64 Philippine
67 Annoys
69 Russian city
70 To go in
72 French rives
73 Church service
74 Relies for support
75 Formerly Russian ruler

DOWN
1 Ambles
2 To embolish
3 Doled out in portions
4 Cordiform tree
5 Boat
6 Division of society
7 Mulberry
8 Sense of disorder
9 [illegible]
10 [illegible] (pl.)
11 [illegible]
12 [illegible]
13 British street car
20 Lawn
23 Formed a glassy surface upon
27 [illegible]
29 Lounge [illegible]
29 Condition
31 American humorist
33 Is borne by
36 Close by
38 Thick soup
39 Lamb's pen name
40 Dance step
43 One who tests metallic ores (pl.)
45 Forced with horns
46 Vase
47 Golfer who curves ball to right (pl.)
49 Loaves of foods
53 Cereal grain (pl.)
55 Russian mountains
57 To mature
59 Feminine name
60 Kind of goose
63 Anglo-Saxon slave
64 Mountain in Massachusetts
65 Man's name
66 Long fish
68 Young child
71 Symbol for tantalum

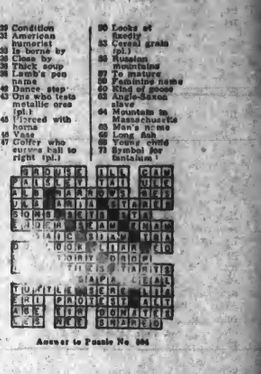

Answer to Puzzle No. 884

PEE WEE

By S. M. IGER

PETEY AND HIS PALS by J. MAXWELL

MOLLY AN' ME

IT NEVER FAILS

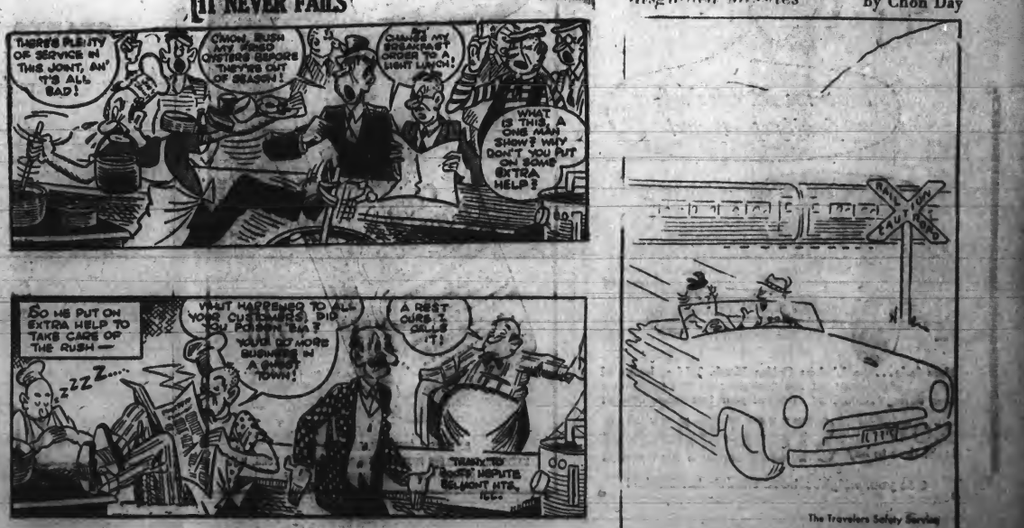

Misguided Missiles

by Chon Day

Fishermen Catch Less Than 40 Per Cent During January and February

Experience Shows Fall Trout Stocking Very Wasteful

Experience in Virginia and elsewhere has taught us that fall trout stocking is very wasteful and few trout survive until opening day. Late winter trout planting, in January and February, is likewise ineffective. Studies have shown that fishermen often catch less than 40 percent of the trout during those months. This loss adds greatly to the cost of providing catchable size trout. Loading, hauling and releasing the nearly one-half million trout planted annually in Virginia is a big job. Money for equipment and the number of competent men available have to be taken into consideration. The sensitivity of trout to warm water and its low oxygen content complicates the task. It takes three to four months to complete the current stocking program, so this stocking has to begin in January if it is completed before the May 1 opening date.

To measure the efficiency of our present stocking program, four streams were selected, each accessible by only one road. This single access road makes it possible to check all fish caught as the fishermen leave a stream. Fishermen have their catch examined by Commission personnel at creel census stations as they leave Pitt Spring, in Page County; Little Stoney, in Shenandoah County; Ramsey's Draft, in Augusta County; and Dismal Creek, in Bland County.

After the season is over, these four streams will be examined by a fisheries crew to see how many marked trout escaped floods, predators, poacher and legal fishermen. A repeat survey will be made in the spring to learn how many fishh survived the winter. If the percentage of hatchery trout left over from one season is too low, then we will try to catch as many as possible next year.

In a study of ways to "stretch out" our trout season and eliminate some of the "opening-day rush," three other test streams were selected and closed areas established. Such areas had already been set [illegible] on South Fork [illegible] Creek in Botetourt County and Barbours Creek in Craig County. New areas were set up on Cub Run in Page County, St. Mary's River in Augusta County and Hurricane Branch in Smyth County. Each of these closed areas is approximately two tenths of a mile long and at least one mile apart. They are designed to take a minimum amount of fishing water from the fishermen and good holes are avoided wherever possible. The plan being tested is one of periodic stocking during the season with all the trout being released within the closed areas. A shipment of trout is scheduled for these closed areas about the middle of each month during the season and the belief is that the fish will move slowly out of the closed areas to provide fishing over a longer period in the open sections of the streams.

Experience in past years showed that when fish were stocked during the open season they were promptly caught by fishermen who followed the fish truck to the stream. This additional stocking simply brought on another "opening-day rush" and provided little long-term fishing. There is little point in following the fish truck under the "closed pool plan," and it should mean that there will be some trout available at all times for more sportsmanlike anglers.

Creel checking stations on the closed area streams should inform us how many hours of fishing were provided and the number of trout caught. By eliminating the need for winter stocking, it is hoped that the plan will eliminate some natural losses and poaching. Most important goal is season-long trout fishing. For the present, owever, the plan must be limited to streams of stable summer flow that lie within our national forest boundaries because of ownership problems encountered elsewhere. In the future, the plan could be extended to good streams on private lands through state-landowner agreements-provided it meets with the aproval of trout fishermen, for whose benefit it is being studied and planned.

The day of answering routine requests for fish with a fish truck has long since passed in Virgisia. Today's fisheries administration seeks sound biological information on which to base its stocking program. On-the-spot reconnaissance to determine the suitability of a stream is awkward at best, so the Fish Division is planning a systematic statewide survey of all trout and small mouth bass streams.

A fully equiped fisheries crew will visit each stream to record physical, chemical and biological data. They will give special attention to potential dam sites, compile notes on any pollution, species of fish present, their growth rate, the miles of fishing water, availability of public acces and for stream improvements. Streams on both national forest will be examined for the posible establishment of native trout fishing, th[illegible] could be limited by the [illegible] and summer flow of our streams.

Another way to cope with the problem of limited fish and unlimited fishermen is the plan proposed by the National Park Service to set aside a few streams where only sport fishing with artificial lures is permitted and all fish caught are to be returned to the water unharmed. The Commission has likewise restricted portions of four streams to artificial lures: Little Stoney, Laurel Run, Passage and Cedar creeks.

Besides biological, physical and management problems, the Commission must face the facts of a put-and-take trout fishery program, since a stocked two-year old trout costs the Fish Division a minimum of $.50 to bring to the creel. Money available to the divisios from the sale of each $1.00 county combination hunting and fishing license pays only a fraction of production cost. The $3.00 state fishing license is good for only three trout. Obviously, we must reexamine our present trout financing system and devise ways of making our trout program self sustaining.

Four game wardens have been attacked by illegal fishermen and hunters during the past three years. Several years ago Bill Caton, of Princess Ane Conty, was attacked with a fish gigger. In 1953 Shelton Rountree, of Nansemond County, received a shotgun blast in arm when he went after an illegal squirrel hunter at the edge of the Dismal Swamp. Later his arm had to be amputated in the Louise Obici Hospital. Malcolm Booker, Buckingham County, was shot with a rifle the last of Jnue 1956 and Joe Bellamy, of Chesterfield County, was recently attacked by three colored fishermen who beat him down, pounded him over the head with bricks an stones, took is watch and shoes and left him for dead.

The colored hunter who shot Rountree was finally apprehended and sentenced to eight years in the penitentiary. Booker's assailant has been transferred from Trial Jutice Court to the Grand Jury for action.. One of the attackers of Bellamy is still at large.

Late Tomato Blight Forecast

A warning to tomato growers, particularly in southwest Virginia, to be on the lookout for late blight, is forthcoming from S. B. Fenne, plant pathologist at VPI.

He says recent humidity and night temperatures have been favorable for the development of the tomato disease in southwst Virginia, and he advises growers to start spraying their tomato plants. Recommended fungicides include zineb, maneb, or copper.

Daytime temperatures have been slightly higher than is favorable for the development of the fungus, but Fenne says it is advisable to be on the safe side and get an application of spray on immediately.

VIRGINIA BEACH SUN-NEWS

"SERVING VIRGINIA'S FASTEST GROWING COUNTY"

VOLUME 34 | TELEPHONE 1877 | VIRGINIA BEACH, VIRGINIA, THURSDAY, AUGUST 23, 1956 | CLASSIFIED ADS PAY | SINGLE COPY: 5c. BY MAIL $3.00 PER YEAR

TIDES	High A.M.	High P.M.	Low A.M.	Low P.M.
Thurs.	3.32	4.41	9.37	10.45
Fri.	4.40	5.16	10.45	11.45
Sat.	5.42	6.16	11.48	—
Sun.	6.40	7.10	12.39	12.40
Mon.	7.34	8.01	1.31	1.44
Tues.	8.27	8.51	2.20	2.30
Wed.	9.18	9.40	3.07	3.30

GOVERNOR NOT GUILTY

MOOSE LODGE STEWARD FINED $50 IN PRINCESS ANNE COURT

The steward of the Virginia Beach Moose Lodge was fined $50 and costs Monday on a charge of possessing gambling equipment.

Similar charges against Joseph F. Zegan, lodge governor, were dismissed by Princess Anne County Trial Justice J. Davis Reed Jr.

The judge imposed the fine against Luther A. Billingsley, of Rt. 1, Virginia Beach, saying: "He was the manager of the establishment. He was responsible for seeing that things were in order."

Princess Anne police visited the club Sunday, Aug. 5, and arrested the two men after finding two slot machines and a quantity of whisky and beer on the premises.

In court patrolmen D. M. Prosser and Norman C. Fisher testified that no one was operating the slot machines and that they saw no one drinking whisky.

Zegan, of the 600 block, 24th Street, Virginia Beach, was charged with possessing gambling equipment and having whisky in an establishment where food is dispensed.

Billingsley and Zegan testified that an official lodge function was in progress at the time police arrived and that food was being provided for guests by the host lodge free of charge.

J. Peter Holland III, assistant Commonwealth's Attorney, said of Zegan: "I've known him for a long time and he has a very good reputation. I'm just sorry he was present at this time."

Zegan testified that he opposed the presence of the slot machines in the lodge, but admitted that he had been at the lodge for some time before police arrived.

Defense Attorney Robert Lee Simpson asked that charges against both men be dismissed. "There is no evidence that the defendants had anything to do with the gambling equipment or the whisky being on the premises."

The lodge is located on 17th street extended, just outside the limits.

Chairman

Robert Lee Simpson, Virginia Beach attorney, has been elected chairman of the First District Committee of the Virginia State Bar. The election took place at a recent meeting of the group held in Newport News.

John DeHardit of Gloucester was named as secretary of the group.

New Carrier Launching Set For Sept. 29th

The Navy's third Forrestal class aircraft carrier, the Ranger, will be launched on September 29 at the Newport News Shipbuilding and Dry Dock Company, the Navy announced today.

Two carriers of this class, the USS Forrestal and Saratoga are already in service. Three other sister ships have been authorized.

The 1,046 foot long Ranger is equal in length to the Saratoga which joined the fleet April 14, and seven feet longer than the Forrestal which has been in service for more than 10 months.

Upon completion the Ranger will be the world's most modern aircraft carrier. Her facilities include all of the improvements built into her sister ship, the Saratoga, with major advances in her weapons handling equipment.

An all-welded aluminum elevator has been installed on the port side replacing conventional steel types used on other Forrestal class carriers. The elevator, 63 feet by 52 feet and weighing 105 tons, is the largest and heaviest all-welded aluminum structure ever built. It represents a substantial weight reduction over steel elevators.

The keel for the attack carrier was laid on August 2, 1954 and her launching, 26 months later, marks a new launching time record on Forrestal class carriers.

An unusual event in the construction of the Ranger was the use of two dry docks at Newport News. To expedite her building, work was started in a smaller dock. About four months later, when the Forrestal was launched, the partially completed hull of the Ranger was floated into the larger facility vacated by the Forrestal.

The Ranger bears the illustrious name of the first ship ever completely designed and built as an aircraft carrier. The previous carrier Ranger was built at Newport News in 1928 during a peaceful period when it was possible to devote all the time and talent necessary for her most efficient design and construction. She was the forerunner of today's modern carrier but, two of her size could be placed on the 252-foot wide flight deck of the present Ranger.

The former Ranger had many firsts during her career. She was the first American carrier to cross the Arctic Circle and the first to raid German shipping in Norway; the first to have a jet plane land aboard. She trained more Naval aviators than any other ship with a total of 100,000 landings on her flight deck. Time finally caught up to her and she was sold for scrap in 1946.

The sponsor for the September 29th christening of the Ranger will be announced at a later date.

TIDEWATER BLOODMOBILE

Port Story personel this week were lining up blood donors to meet a 150-pint quota of the Tidewater Red Cross Bloodmobile set for its regular visit August 24 under the sponsorship of the Princess Anne County Red Cross Chapter.

Local Leaders Pleased With Demo Ticket

Local Democratic leaders who attended the recent Democratic National Convention returned home last week highly enthusiastic over the National ticket of Adlai Stevenson and Estes Kefauver, the party's nominees for president and vice-president, respectively.

Those attending the convention from Virginia Beach and Princess Anne County were Sidney S. Kellam, who served as secretary to the Virginia Delegation; Paul W. Ackiss, who was a delegate; Mayor Frank A. Dusch, an alternate delegate; and Fred A. Haycox.

Kellam had reported from hicago during the course of the convention that he thought the Virginia Delegation would nominate Former Governor John S. Battle for president and cast the State's 32 votes for Battle on the first ballot. This is what did occur in the convention itself.

Haycox, upon his return, was high in his praise of former Governor John S. Battle, whom he described as probably the greatest statesmen Virginia has produced in modern times. Haycox also pointed out that the Virginia delegation, in his opinion, was well pleased with the national ticket as chosen.

Haycox expressed his personal belief that with Stevenson and Kefauver the Democratic ticket would sweep to victory in the November election, and Virginia would be in the Democratic column.

At a meeting of the Democratic Executive Committee of the City of Virginia Beach, Virginia, held on August 21, 1956, a majority of the Committee being present, the following resolution was unanimously passed:

RESOLVED that this Committee does hereby heartily support, endorse and recommend to the people of our City, State and Nation, the Democratic Nominees of our Party, Adlai E. Stevenson for President, Estes Kefauver for Vice-President and E. J. Robeson for the House of Representatives. That it is the opinion of this Committee that these nominees will efficiently and ably champion and defend he rights of all the people.

Local Members Attend Friends Carolina Meet

Members of the Friends Meeting of Virginia Beach attended the North Carolina Yearly of the Religious Society of Friends (Conservative) held at Woodland, N. C. last week. The local meeting is a member of this larger body.

Meetings for worship were held during the day as were the meetings for business. In the evenings messages were brought by Reginald Reynolds, London, England, a Quaker author and a radio and television commentator; Kenneth Carol, a Quaker teacher of Bible at Southern Methodist University, Dallas, Texas; Edward Snyder, a lawyer and representative from the Friends Committe on National Legislation, Washington, D. C.; James V. Goure, Washington, D. C.; Elizabeth Morgan, representative of the Friends World Committee, Wilmington, Ohio; and Russell Branson from the American Friends Service Committee, Philadelphia, Pennsylvania and Greensboro, N. C.

The Yearly Meeting has established a Standing School Committee. This Standing Committee has Virginia Beach Friends School under its care and guidance. With the establishment of the Standing School Committee, financial support was also given. Members of the committee are as follows: Dr. Donald Adams, Professor of Psychology, Duke University; David H. Brown, Jr., Virginia Beach, who is also a member of the Virginia Beach School Committee; Edwin P. Brown, president of Riverside Mfg. Co., Mufreesboro, N. C. Dr. Susan G. Smith, Duke University and Clerk of the Durham Monthly Meeting of Friends, Durham, N.C.; George C. Parker, Manager of Northeastern Oil Co., Woodland, N. C.; Elwood W. Parker, President of Brown and Parker Co., Murfreesboro, N. C.; Anna O. Parker, teacher, Woodland; Harvey Newlin, Contractor, Snow Camp, N. C.; Dr. Harvery Ljung, dean at Guilford College, N. C., a Friends College,

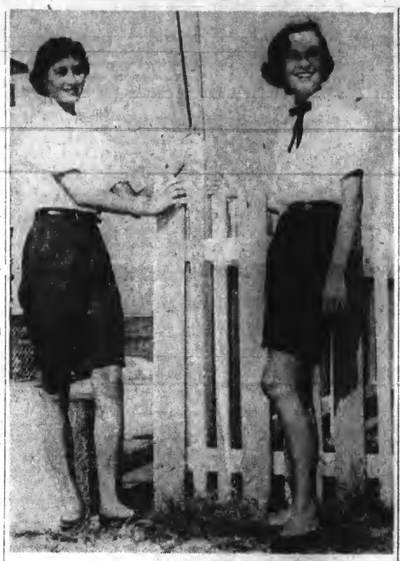

In Annual Fashion Show

Fashions for the Teen-ager will be modelled at the fashion show, "Autumn and Milady Fair" which will be presented by the Woman's Club of Princess Anne County Friday, September 4, 3:30 P.M. at the Cavalier Beach and Cabana Club. Pictured (left to right) are Linda Hearnea and Gee Tucker who took time out from their summer activities to rehearse for the show. Linda will enter Mary Baldwin in September and Gee is a Varsity Cheerleader at Virginia Beach High. Proceeds from the show will be used for charity purposes throughout Princess Anne County.

Jamaican Burros To Be Given Away As Jubilee Door Prize

Remember all the bullabaloo over Ashley Haycox bringing the mother and baby Jamaican burros back from The Virginia Cruise, remember "Golden" and "Jubilee" leading the Easter Parade in their flower decked bonnets, and the sensation they were generally as Golden Jubilee mascots since, to knowledge, they were the only Jamaician burros in the country.

Meantime, they've gotten fat and sassy—the baby burro is as big as his mama and a bit of a hellion, but both of them have been soiled by many of the young and old who have visited them at The Cavalier Beach. Now, the Golden Jubilee draws to a close and 'Golden' and 'Jubilee' are going to be given away at the Golden Jubilee Ball as door prizes. You might be the lucky owner of an honest-to-goodness Jamaican burro—what will you do with him—we can think of lots of things but that's up to you. We'll wager one thing, you'll never win anything more unique.

Red Cross Donors

Ellen Clausen, Gleen I. Dill, Adelaide Hurd, Richard Munford, Sara Taptick, Olive Hague, Katherine Hardy, Betty Lee Robinson, V. Rose Tiller, Abner Steuertem, Charles Puller, Leonard Kandrot, W. M. Ray, Earline Esposito, Horace Simmons, Joshua Vaughan, Sarah Ashworth, Marvin Carroll, Wilson Hunter, James T. Wiseman, Billy Wilson, Ernestine Hogard, Mary Kancourt, Leslie Dyer, Mrs. Lahoma Gregory, Mrs. Vivian Petty, Mrs. Leslie Watson, K. A. Harater, Peggy Norfleet, Albertine Leder, Junius Temple, Garland Atwater, Edward Gray, Benjamin Gregory, Wm. Dekker, Wm. Robertson, E. B. Bayne, Rosa Andersen, Mary Gilbert, Audrey Banton, G. W. Driver, Earl Clarridge, Jr., Paul Brumley, Leonard Heromy, Luther Crockett, Ralph Kendrick, Pearl Wilson, M. F. Selden, John Taliaferrio, Nancy Norfleet, W. W. Washburn, Edith Bertok, Dr. John Crawford, Russell Ramsey, Robert Washburn, Andrew Wood, George Baier, Tom Rose, James A. Price, Amory Mullen, Albert Mathews, E. M. Gray, Gretchen Kime, Melvin Mathias, Joyce Fulton, I. W. Winz, Stewart Burley, Iva Coates, Mary Ives, A. M. Holland, Jane Rice, Peter Dondero, Buck Cowling, Charles Williams, Ann Robillard.

John Burnett, Thomas Caffrey, Marshall Poindexter, Beale Wilhoit, Claude Edney, Jr., Jean Garvin, George Garvin, Howard Meyer, Herbert Warwick, Robert Grandstaff, Linda Schoof, Robert Helfrich, Helen Williams, Earl Du Val, James Cooke, C. B. Owens, Gene Johnson, Kelly Rice, Charles Miller, John Claudy, Cornelius Scully, William Gurley, David McLean.

Promoted To Chief

Harwell E. Halstead, Jr., USNR, is shown being congratulated by Commander Harry Stevens, Jr., recently in ceremonies held at Port Hueneme, California, as the former Virginia Beach resident received a promotion to the rate of Chief in the U. S. Navy. He is the son of City Sergeant and Mrs. H. E. Halstead, of Virginia Beach. (Official U. S. Navy Photo).

School Opens September 7th For Virginia Beach Children

Friday, September 7, is the magic date for school children of Virginia Beach and Princess Anne County as that is the date set for the opening of the public schools in both the city and county, according o an announcemen by Frank W. Cox, superintendent for city-county schools.

The expanding county-city school system continues to grow and Cox reported that it is estimated that some 2000 more pupils will be enrolled this year over last. If estimates are accurate it would bring the overall school enrollment to approximately 15,000 pupils.

Staffing the school system this year will be some 500 teachers and principals. This figure represents an increase of 60 persons over last year's figure.

The Princess Anne County School Board will put two new educational plants into operation this year with the addition of the 20-room John B. Dey School on Great Neck Road and the Thalia School, which is also a 20 room plant.

Besides the two new schools opening on September 7 a new addition at the Princess Anne Courthouse School will also be opened for the first time. The new facilities add approximately 50 classrooms to the system.

Superintendent Cox noted that children must have reached their sixth birthdays on or before October 1, 1956, and must be immunized against smallpox to be eligible for enrollment.

Council Moves To Control Fund Drives By Commuuity Groups

Move Afoot To Change Corner Move

A move to change the name of Chinese Corner to Codd's corner, in recognition of Elias Codd, the owner of extensive property at the intersection, is gaining some strength in Princess Anne County.

Bruce Challen, area director of U.S. Savings Bonds sales is credited with conceiving the idea which is now being suported by numerous friends of Codd. Codd sold $3.5 million worth of war bonds over the counter of his delicatessen store during World War II.

Codd acquired some seven acres of land at the northwestern intersectio of the Virginia Beach boulevar and Route 647 in the early 1920's, and has held it intact in the intervening years.

Just how the corner got its name is not on record, but the story is prior to World War I when little traffic used the crossroads in that era.

North of the boulevard, Route 647 is known as Witch Duck Road.

"Golden Girl" To Be Honorary Queen At Ball

Virginia Beach will salute Endicott, New York's Golden Jubilee by having "Miss Endicott of 1956' reign as an honorary queen with Virginia Beach's Jubilee queens. Audra Stark, Miss Virginia for The Miss Universe Contest, Sandra Briggs, Lotus Queen and Bess Melvin, Miss Virginia Beach for the Miss America Contest will be the resort's queens of the ball.

Miss Patricia Gallagher, The Golden Girl, as Endicott calls her, was invited to be the honored guest by The Virginia Beach Chamber of Commerce and will arrive August 28th by plane. She will be met by H. E. Halstead, chairman of the Golden Jubilee Committee, Harold Kellam, President of The Virginia Beach Chamber of Commerce and Mrs. Lucy Trafton, vice-chairman of the Virginia Beach Advertising Committee. Miss Gallagher and her mother will be guests of The Trafton Chalfonte during their stay at Virginia Beach.

The Virginia Beach queens and the honorary queen will be seated with City, Service, and Jubilee Committee dignitaries.

Film to be Shown at St. John The Baptist

Next Sunday Evening at 8 P.M. (August 26th) under the Auapices of the Baptist Training Union, a fine Colored film will be presented. The film is called "Contrary Winds" put out by the management of the "The Evangel Association". A dramic appeal to all young people.

This picture will be graciously shown to the Public. There is no Admission Charge. But a general Collection will be lifted to help defray expese and assist the association in the Evangelistic work especially among the young people of this day.

Oceana Elementary School Registration

Oceana Elementary School will register prospective first grade students and tranferees (also new comers to the school in any grade) on Tuesday August 28 from 10 A.M. to 12:00 noon, in the school auditorium.

Pre-school children should bring state birth certificates and transferees are required to bring report cards.

New text books will be on sale at this time.

SUN-NEWS Index

BEDS NEEDED

The Princess Anne County Unit of the American Cancer Society is badly in need of hospital beds to carry on their work among cancer patients.

If anyone would like to contact the Cancer Unit it can be done by calling the unit's loan closet at the Virginia Beach Community House at Virginia Beach 1834.

Modern Hotel To Be Built Here

Construction of a new colorfully designed hotel, called "La Playa," at 33rd Street and Atlantic Avenue is expected to begin immediately.

The building, owned by Mrs. V. O. Boswell, will be five stories high. This includes a ground floor parking area underneath the building capable of sheltering 38 automobiles.

Each of the hotel's 39 apartment units will have a private porch. The building's unique design permits each of the units to have a view of the ocean.

La Playa, which is Spanish for "The Beach," was designed by Oliver and Smith, Norfolk architects. Construction of the $275,000 hotel will be done by W. A. Hall & Co.

The building will be completed by early spring. A playground and terrace will occupy part of the 125 by 150-foot lot on which the hotel will be erected.

Mrs. Boswell, who is from, Southgate, Calif., plans to have a lounge and snack bar in the entrance lobby. Elevator service is planned for all floors, plus air conditioning.

A coral shade of brick slab in brilliant colors will form part of the hotel's north and south sides. The floors will be of lift-slab concrete construction.

St. John's Church Dedication Sept. 2

Dedication services of the St. John's Baptist Church located near Princess Anne will be conducted on Sunday, September 2, it has been announced. Dedication services are scheduled to begin at three o'clock in the afternoon.

Several pastors of the county have been invited to the services. Reverend Jack Altman will deliver the main address.

On Monday, September 3, revival services will begin with Reverend Altman the speaker. Revival services will be held each night at 7:45 o'clock. Reverend Meade, Supply Pastor, will direct congregational singing. Miss Lillia Bell Woodhouse is pianist and M. Persheiger is violinist.

Shorts-Clad Lions Beat Heat Wave

The Oceana Lions Club, in an effort to beat the recent heat wave, had its members attend in walking shorts.

Nearly every member did, and those who did not were assessed the traditional 10-cent fine.

Among those who did wear shorts, Bob Braithwaite was judged the most bowlegged, Frank Malhon, the best dressed; Marshall Bowen, the wearer of the loudest shorts, and Andy Branch the possessor of the most hairy legs. Each received a prize.

On the more serious side of the meeting, William H. Newsome of Chesapeake Beach, spoke on fishing and wildlife.

The meeting was held at Ciola's Restaurant.

Governing Body to Get Economic Data

The Virginia Beach City Council at its regular meeting last Monday passed an ordinance that will require the ecquisition of a permit for solicitation of funds for charitable purposes by religious, fraternal, civic and other organizations.

The ordinance is welcome news to beleagured merchants and business houses in Virginia Beach since the list of solicitations by various groups has been growing from year to year. Council did not place a fee on the permit but violations will bring a $50 fine or 30 days in jail.

Council also approved a move to bring economic survey data up to date in the face of an annexation effort being made by residents of North Virginia Beach.

In other action Council approved the city's share of funds for improvement of Pacific Avenue as a main artery and approved rezoning of portions of 30th Street for business.

On the survey for information about the city's fiscal affairs in view of the efforts of North Virginia Beach residents to be taken into the city, Council made it clear that that body "appears to be in favor" of the annexation move.

CASE PENDING

The North Virginia Beach residents, sparked by the local civic league last year, petitioned the court to be taken into the city proper. A three-judge tribunal threw the petition out of court on the ground that it came up before the statutory time requirement had elapsed but on appeal the State Supreme Court sent the case back to be heard on its merits. Time for the hearing has not yet been docketed.

The Council passed an ordinance which will require a permit for solicitation of funds for charitable purposes by religious, fraternal, civic or other organizations. A permit will be required for any across-the-board solicitations, but with no fee required for the permit. Violations will bring a $50 fine or 30 days in jail.

PACIFIC AVENUE

The Council went on record as approving 25 per cent of construction and right of way costs and 50 per cent of costs for planning and engineering for the improvement of Pacific Ave. from 17th St. to 44th St. The resolution will be sent to the Virginia Highway Department which will facilitate obtaining federal and state funds for the project. City Manager W. Russell Hatchett said the project should be started in the "very near future."

The Council approved rezoning of four lots on the north side of 30th St. over some opposition.

Frank Atkinson, resort real estate dealer, pointed out that Virginia Beach now has 900 lots zoned for business, a third of which are undeveloped, and that there are 22 vacant stores at present available for business. Atkinson concluded that the beach actually does not need new business properties. Council, however, voted to approve the zoning as recommended by the planning commission.

SHORT OF QUOTA

Sponsors of a Bloodmobile visit here Monday fell just two pints short of a 100-pint quota set for the visit.

Red Cross officials disclosed today that 98 pints of blood were donated from noon to 6 p.m. Monday.

Johnny Pineapple's Orchestra And South Revue At Surf

Johnny Pineapple, top society band comes to The Surf Club from The Edgewater Beach Hotel of Chicago where his orchestra and revue have just completed an eighteen month run. Previous engagements include The Rainbow Room of The Waldorf, The Roosevelt, The Stork Club in New York, Miami Biltmore and The Roney Plaza Hotel in Miami and other of the countries top society cafes and hotels.

A native Hawaiian, born in Honolulu, Johnny Pineapple has recorded for six record companies, has sustaining programs [illegible] is a composer [illegible] all his own musical arrangements.

Proclaimed by Billboard and Variety as the foremost interpreter of Hawaiian music, his orchestra is rounded in its musical style on selections [illegible] and The South Pacific [illegible] gives the authentic flavor of the romance of the South Sea Islands.

Johnny Pineapple and his South Pacific Revue will be at The Surf Club from August 25th to September 3rd.

LET'S TALK SHOP

Kitty Gordon

August 23rd . . . our last opportunity to "talk shop" via this column . . . but the choice Junior Guy's stores are blooming with fresh new Fall fashions for family and home . . . brimming with summer-clearance stock from which you may choose 1956's most wanted warm weather merchandise . . . and, at the same time, pocket those substantial savings that make the budget-keeper happy as a skylark . . . we'll be seeing you in the shops week after week . . . meanwhile, let's take a look at some of the outstanding values along Virginia Beach's Avenues and Boulevards.

. . . at CHERRY-PEARSON'S the big summer sale is still on! A wide selection of feather-weight, easy-to-care for suits . . . handsomely tailored sizes and sport jackets . . . all fashion leaders to take you beautifully through this season and give you a sparkling fresh start for next summer . . . and there's still a goodly size and style range in the "way-off-price!" group of NUNN-BUSH and EDGERTON shoes . . . now at tremendous savings from CHERRY-PEARSON'S, 21st and Atlantic Avenue . . . the shop that's won top favor with well dressed men of Virginia Beach for over 11 years.

. . . at RAQUEL'S SPORTSWEAR . . . a fashion prophecy now on display in the millinery department . . . see for yourself and be enchanted with the plush fur felts, the lustrous velvets and wool felts in flattering styles that range from daytime sport classics to evening sophistication . . . some beguilingly simple . . . some wicked as a wink . . . all subtly feminine; piece-sisters for the bright new season ahead . . . at RAQUEL'S, 2202 Atlantic Avenue, you'll also find a designer collection of knit wear . . . 2-piece suits, sweaters with matching wool skirts . . . slim, slim styles and enticing colors . . . stop by RAQUEL'S today and let Almeda Kellogg or one of her staff assist you in planning your Fall wardrobe.

. . . at Louise Prideau's CAVALIER BEAUTY SALON and BEAUTY BOX, 604 Court House Road, Oceana . . . the "groomed-for-Fall look" by appointment . . . an original hair styling so well adapted to the chapeau mode . . . perhaps a steam bath and massage that whittles the figure to miraculously to grace the comely new fashions . . . and, if you're off to college or business . . . a luxurious soft permanent that's a cinch to care for through the busy days ahead . . . make your appointment now . . . call THE CAVALIER BEAUTY SALON, 3500 or THE BEAUTY BOX, 3784.

. . . at TED'S CAMERA AND GIFT SHOP . . . a sale to call out the early birds . . . sun glasses and straw baskets of every intriguing size, shape and description . . . now, reduced to ONE-HALF OF THEIR ORIGINAL PRICE (see you in line at 2102 Atlantic Avenue) . . . TED'S also has a fresh shipment of the fascinating Dorlé jewelry that has won such great favor with discriminating women and fashion-happy co-eds . . . choose yours big and bold, delicate and alluring . . . they're all by Dorlé . . . from TED'S CAMERA AND GIFT SHOP.

. . . at the ALBERMARLE GIFT SHOP . . . a wealth of treasures to accent your home . . . exquisite glassware and unique ceramics . . . the latest, the most unusual "party fixin's" to please family and guests . . . a host of gay toys and cuddly stuffed animals that'll win the heart of any youngster . . . and, best of all, the atmosphere of the ALBERMARLE is one of sheer delight . . . from the beautifully appointed shop itself to the friendly and courteous invitation "to browse" that you're bound to receive from Mrs. Smith or one of her staff . . . treat yourself to a visit to the ALBERMARLE GIFT SHOP, 24th and Atlantic.

. . . at ALEXANDER-BEEGLE'S back to college theme is beautifully carried out in luxurious Scafuld Sheatland sport jackets . . . masterfully styled and immaculately tailored for distinguished men about the campus . . . superlative Cheviot tweed suits take a prominent place in the fashion sun, too . . . with their wondrously lightweight, beautifully textured fabric . . . elegant lines and versatile ways that mix gracefully with odd jackets and slacks . . . real wardrobe stretchers from ALEXANDER-BEEGLE'S, 31st and Atlantic Avenue.

. . . at MARIE RICHARDSON'S . . . the magic key to your home decor . . . if your problem is a new face for the dinette, or a whole grand new decorating concept for the entire house, MARIE RICHARDSON has the answer in her vast resources of furniture of every period and description . . . coordinated drapery and slip-cover fabrics . . . sympathetic wall paper and rich carpeting . . . and ingenious lamps and tables to complete the tasteful picture . . . perhaps the most important ingredient in the interior decorating formula is MARIE RICHARDSON'S rare artistry for producing the setting that most perfectly reflects your taste . . . its your pocket book.

. . . at THE WAITES . . . a young world of fashion for the BACK-TO-SCHOOL SET

Shown above are five studious young hopefuls in their new September togs from THE WAITES, 25th and Atlantic Avenue . . . left to right: Kay Sedel, Pen Sessoms, Barbara Sparks, Susan Whitehurst and Jessie Sedel . . . all of Virginia Beach.

As a parting tip . . . remember, if you shop in Virginia Beach first, you will need to shop no further.

the Snapshot Guild

A few years from now this young camper may be surprised to find how he looked in the summer of 1956.

A Camera Goes to Camp

It's the wise parent that makes sure Junior is equipped with a simple camera along with all the gear required by the camp management when he takes off for a stint of outdoor living.

Going to camp is a big event in his life, and both you and the camper will be glad to have snapshots—yes, for information, he for remembering. In most camps the youngsters are happy to take turns behind the camera and counselors are most cooperative.

Suggest to your camper that he make a deal with another one so that they will shoot picture stories of each other's camp activities. It won't take much time, and he can proudly show his pictures to his friends when he

A word of caution about care of film and camera may be required, especially if the youngster has not done much picture taking. Keeping both film and camera dry, cool, and clean is perhaps the most important thing. Leaving them lying around in damp spots, or in the open sun all day isn't the way to help them give good pictures.

Just don't make the youngster afraid of using the camera for fear he'll do something he shouldn't. Considering the magic they perform, cameras are pretty rugged and take an amazing amount of punishment. But, the dry, cool, and clean treatment is important.

Personal Mention

Miss Ruth Mullins, of Wise, Va., recently crowned Queen of the Wise County pageant, during the commemoration of the 100th anniversary of the county, and Miss Iona Wharton, also of Wise, who was second choice, have arrived at the Martha Washington Hotel, where they will spend a week. They are under the royal protection of the Lord Chamberlain J. Wesley Gardner, the General Manager.

This is the young ladies' first glimpse of the Atlantic Ocean. During their stay they intend to visit several of the historic spots such as Cape Henry light house, Williamsburg, Yorktown and of course, Jamestown.

"Although I never viewed the ocean before, I must try a hand at deep sea fishing, and stand behind the wheel of a speed boat. I must not go back home without a nautical thrill —and a fresh-water one at that."

Miss Mullins is a senior in the J. J. Kelly high school, Wise, and Miss Wharton is attending the Mary Washington College, Fredericksburg.

At the coronation ceremony Queen Ruth was crowned by State Senator M. M. Long, of St. Pauls. The trip is being financed by the Norton Area Chamber of Commerce.

Mrs. Nellie Lininger of Tarkio, Miss, arrived by plane Tuesday to visit her daughter Mrs. C. E. Gardner, 2303 Pacific Ave.

"Miss Alma iVrginia White of Lynnhaven, and Virginia Beach, Va., and Miss Martha Carol Cartwright of Camden, N. C, are spending two weeks with Miss White's Sister and brother-in-law Staff Sgt. and Mrs. Thomas C. Warren and their small son Chuck in Little Rock, Ark."

The Navy is conducting experiments on "flying submarines." The experimental model is just 7 feet in diameter and the controls are said to be handled under water almost exactly like those of an airplane in flight.

CROSSWORD PUZZLE

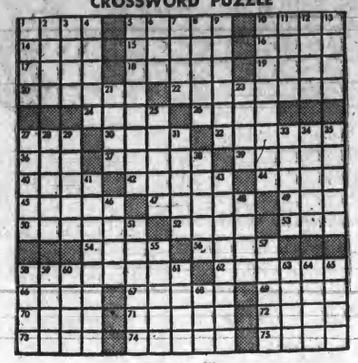

PUZZLE No. 396

ACROSS

1 Fish
5 Part of ship (pl.)
10 City of France
14 Tune
15 Simpletons
16 Swarm
17 Small rugs
18 Spanish title
19 Old Roman date
20 Talked foolishly
22 Boats
24 River of Belgium
26 To possess
27 To handle
30 Require
32 Deserves
36 Things in law
37 Icelandic tales
39 Drawing room
40 Cleopatra's handmaid
42 Of the Salian Franks
44 Mathematical term
45 Sticks in mud
47 Friend, colonist's greeting to Indian
49 Consumed
50 To annoy
52 Prefix: half
53 Beetle
54 Allowance for waste
56 Nimble
58 Settlements
62 Cooks in certain manner
66 Arrow poison
67 Growing out
69 Part of plant
70 Heavenly body
71 Observes
72 Sandhill
73 Vast ages
74 Woody plants
75 Killed

DOWN

1 Live in a tent
2 Sandarac tree
3 Feminine name
4 Said of a complexion
5 Wrongful acts
6 American writer
7 Transgressions
8 Mohr
9 River
10 Impractical ideas
11 Military assistant
12 At all times
13 Headland
21 Anglo-Saxon slave
23 Birds
25 Kind of fortification
27 To dress up
28 Weird
29 Former Russian rulers
31 Ravines
33 Poem by Homer
34 Lone Ranger's companion
35 Scoff
38 Locations
41 Colonists
43 Squeeze together
46 A scrous fluid (pl.)
48 Peruvian Indian
51 College official
55 Singing voice
57 Length measure (pl.)
58 Clamping device
59 Preposition
60 Lank
61 Satisfy
63 Spirit
64 Quality of sound
65 Seethe
68 Golf mound

Answer to Puzzle No. 397

SAV-A-STAMPS

FAVORITE OF SMART SHOPPERS

Now! Compare the sensational SAV-A-STAMP PLAN with any other! SAV-A-STAMPS HAVE higher value . . . You get famous-brand premiums faster, easier and with fewer stamps when you shop at Colonial. Get your SAV-A-STAMPS each time you shop . . . then redeem the stamps for your choice of hundreds of valuable, SAV-A-STAMP gifts . . . all sales and excise taxes are paid for you!

This is the one—they're talking about—SAV-A-STAMPS!
This is the one—you get FREE with every dime you spent at Colonial!
This is the one—with highest values. COMPARE!
This is the one—that you can redeem for fine gifts at our Colonial Store
This is the one — SAV-A-STAMPS.

AND ADD UP THESE SAVINGS AT COLONIAL

NATUR-TENDER - U. S. CHOICE FULL CUT BONELESS

ROUND STEAK lb. 79¢

SAVE 20¢

COLONIAL STORES

NATUR-TENDER - U. S. CHOICE

SAVE 12¢ — NATUR-TENDER U. S. CHOICE FULLY TRIMMED **SIRLOIN STEAK** lb. 87¢

SAVE 10¢ — NATUR-TENDER U. S. CHOICE SQUARE CUT **CHUCK ROAST** . . lb. 39¢

SAVE 12¢ — NATUR-TENDER U. S. CHOICE BONELESS **SHOULDER** ROAST . . . lb. 65¢

BUDGET BEEF U. S. COMM'L. OR BETTER

SAVE 20¢ — BUDGET BEEF SIRLOIN, CLUB OR **T-BONE STEAK** lb. 59¢

SAVE 14¢ — BUDGET BEEF SQUARE CUT **CHUCK ROAST** lb. 29¢

SAVE 16¢ — BUDGET BEEF 7-INCH FLAVORFUL **RIB ROAST** . . . . . lb 49¢

SAVE 10¢ — BUDGET BEEF TENDER BONELESS **SHOULDER** ROAST lb. 55¢

TRY COLONIAL'S "KITCHEN FRESH" CHEF'S PRIDE READY-TO-SERVE SALADS

FRESH LEAN **Ground Beef** lb. 29c

PLATE BONE-IN **Stew Beef** lb. 17c

GWALTNEY SIGNAL BRAND **Sliced Bacon** lb. 43c

VA. GROWN, DRESSED **Ducklings** 3-to-5 Lb. Avg. 43c

CHECK LIST SAVINGS

A WONDERFUL COMPLEXION CARE **CAMAY** . . . . . 2 Bath Cakes 25c
FOR REALLY WHITE WASHES **CHEER** DETERG. . . . . Large Pkg. 32c
NEW WONDERFUL DISH DETERGENT **CASCADE** . . . . . 20 Oz. Pkg. 41c
RECOMMENDED FOR AUTOMATICS **DASH** DETERGENT . . . . . 9-lb. Pkg. $2.29
YOU'LL LOVE NEW **PINK DREFT** . . . . . 11-Oz. Pkg. 31c
FOR SOFTER, SMOOTHER SKIN **CAMAY** . . . . . 4 Reg. Cakes 35c
DUZ DOES EVERYTHING **DUZ** DETERGENT . . . . . Large Pkg. 32c
ALL PURPOSE GOLDEN **FLUFFO** . . . . . 3 Lb. Tin 97c
EXTRA MILD AND GENTLE **IVORY SOAP** . . . . 2 Large Cakes 31c
BEST FOR FINE SILKS OR NYLONS **IVORY FLAKES** . . . . . Large Pkg. 34c
SAFE FOR ANY FABRIC **IVORY SNOW** . . . . . Large Pkg. 34c
CALO NUTRITIOUS **DOG FOOD** . . . . . 2 15-oz. Cans 29c

KREY DELICIOUS **SALISBURY STEAKS** 12-oz. Can 39c

FANCY VIRGINIA GROWN COOKING

APPLES 3 lbs. 25¢

SAVE 12¢

SAVE 20c — LOW PRICE! SWEET RED-TO-THE-RIND **WATERMELONS** . . . . . each 39¢

SAVE 12c — LOW PRICE! FANCY SWEET SEEDLESS **CALIF. GRAPES** . . . . . 2 lbs 27¢

HANDY AND ECONOMICAL **Reynolds WRAP** 25-Ft. Roll 27c

SAVE ON FROZEN FOODS

LIBBY'S FRESH FROZEN **STR'BERRIES** . . . . 12-Oz. Pkg. 29c
DULANY FROZEN **GREEN PEAS** . . . 10-Oz. Pkg. 21c
SWANSON'S FROZEN **TURKEY** DINNER . . . . . 12-Oz. Pkg. 79c
DOWNY FLAKE FROZEN **WAFFLES** . . . . 2 Pkgs. 35c
MORTON'S CHICKEN, TURKEY or **BEEF PIES** . . . . 2 8-Oz. Pkgs. 53c

DAIRY THRIFTIES

ALL FLAVORS—NU-TREAT **ICE CREAM** . . . . . Half Gal. 79c
SEALTEST CREAMED **COTTAGE** CHEESE 12-Oz. Pkg. 25c
BALLARD'S OVEN-READY **BISCUITS** . . . . . 2 Cans 25c
RICH'S DELICIOUS WHIP **TOPPING** . . . . . 7-Oz. Can 45c
KRAFT PIMENTO **CHEESE** SPREAD . . . . . 5-Oz. Jar 25c

SAVE 6¢ — REDGATE **PINK SALMON** No 1 CAN 53¢

SAVE 6¢ — STA-FLO **LIQUID STARCH** Quart 15¢

SAVE 4¢ — AMERICA'S FAVORITE **CLOROX BLEACH** ½ Gal. Jug 31¢

THE VIRGINIA BEACH SUN-NEWS

Published every Thursday as the Virginia Beach Sun News by The Beach Publishing Corporation

3106 Pacific Avenue — Virginia Beach, Virginia

FRED A. HAYCOX, President and Publisher — ALBIN R. MAILHES, Vice-President - Gen. Mgr.

Entered as second class matter in the post office in Virginia Beach, Va., under the act of March 3, 1879.

Subscription rates by mail

Within county—$2.00 per annum. Outside of county—$3.50 per annum.

School Days Are Here Again

School days are here again and local school authorities are expecting an increase of some 2000 pupils over the number that attended Princess Anne County and Virginia Beach City school last year. That figure would bring the total enrollment to a whopping 15,000. And the end is not in sight.

With the ever increasing number of youngsters seeking their educational foundation it is a constant race to keep school consruction as close in line with population growth as is humanly possible. Virginia Beach and Princess Anne County school systems have done a remarkable job in this regard.

But, beyond the race of construction versus pupil increase is the need for additional teachers. This is probably the toughest problem of them all. Howevr, the local school system has increased its staff by some 60 persons since last year and for the present, at least, the situation seems well in hand.

Problems such as school construction, teacher procurement, and the like belong to school authorities and parents. The immediate problem facing county and city youngsters is the one that spells a curtailment in their playtime and geting down to the serious task of securing a first rate education.

Still the youngsters have a few days left of the summer vacation since school does not open until Friday, September 7. Meanwhile, there is much activity about the school buildings preparing for the September influx of eager youngsters getting back into the educational grind.

Adlai And Estes

The Democratic Party at its convention in Chicago came out of its minor family differences with a strong national ticket to challenge the Republicans in November. And, in nominating Adlai Stevenson and Estes Kefauver for president and vice-president, respectively, the Democrats concluded their meeting on a strong note of unity which should hold them in good stead in November.

It would appear that the Stevenson-Kefauver ticket is the strongest possible team that the Democrats could have selected. The convention delegates were confronted with choosing a national ticket from among several strong combinations of leading members of their party. We believe the final selection of Stevenson and Kefauver was the best choice, not only for the Democratic Party, but for the Nation as well.

The Democrats were blessed with a number of leaders who would have made fine candidates for either the first or second spot on the ticket. However, pary members throughout the country now have the strongest Democratic ticket in recent years and two candidates who deserve and who should receive the full support of Democrats everywhere.

Holidays on Mondays

The movement to shift our non-religious holidays around so they will fall on Monday is gathering considerable headway. This scheme of the National Association of Travel Organizations would give us five long week-ends every year.

Since Lincoln's and Washington's birthdays are variously observed, these would be merged and called "President's Day," which would fall on the third Monday in February. The last Monday in May would always be Memorial Day. The Fourth of July would not be the fourth very often, since it would inflexibly be the first Monday in that month. Thanksgiving (shades of the Pilgrim Fathers!) would also be on Monday, the fourth one in November. Labor Day, of course, would require no jugging.

Swallowing our respect for tradition, this sounds pretty exciting. Practically everyone who has to meet a payroll is all for it. But still, could the human animal stand it — on top of the five-day week?

LAST FLING

Fire Calls

8-13-56 — 7:02 P.M. — House — 2204 Atl. Ave.
8-16-56 — 10:03 A.M. — Red Cross Banners — 18th & Atl. Ave.
8-19-56 — 9:10 A.M. — Sign — Rt. 58 & 164.
8-19-56 — 10:57 A.M. — Overhang on Bldg. — 220-17th St.

Equipped with a canted deck, the USS ANTIETAM was affectionately dubbed the "antietam", after a rumor swept the ship that a well-known reformer was investigating them. He had, so the rumor went, heard reports that "a bunch of sailors were running around the Caribbean with a crooked deck."

For The Love Of Houseboats

A houseboat is built for one purpose—to be lived in. It can be a home, it can be your fishing lodge, or your hunting cabin. You can move around any time without setting your feet against roll or sway under you. You have everything of the shore cabin except the crackling log fire. But to compensate for this—right outside you have fishing.

Anyone thinking about a houseboat should consider most carefully certain aspects of the waterway it will be used on. Slip up and you may have to trade it for a smaller one, or haulit to another river or lake. That can be more expensive than you think.

Make sue that the whole length of the waterway is navigable for your houseboat. And remember, river channels have ways of changing. Nonnavigable waters might have a bridge that's too low. Don't think that this isn't important since you plan to just live aboard and not move. When you find how economically and smoothly your houseboat moves and what comfort it brings along, you'll want to take water trips, insists Willard Crandall, boating editor of "Sport Afield."

Be sure good mooring places are available. These should be sheltered, have free access to a nearby landing, and be not too far from a couple of places where the houseboat could be hauled out. If the water is navigable you may have to get permits to moor.

For all except the largest houseboats, an outboard is ideal power. It can be mounted on the craft; or the houseboat can be moved by simply putting the motor on any small boat and towing. Most houseboat owners want to keep a small outboard boat tied on, anyway. It's a good idea to have two outboard motors, one for the houseboat and one for the small utility.

Some of the larger river houseboats take an inboard better. There's more room fo it, the weight of it becomes less significant, and it adds little to the daft.

In line with the modern Navy's streamlining program, the Officer of Naval Research is experimenting with a "Flying Platform," Capable of being operated by one man, it operates by means of 2 propellers rotating in opposite directions which suck air through holes in the platform, thus supplying a downward thrust which supplies thme vertical lift.

Do You Remember?

By The Old Timer

(From the Virginia Beach Weekly of August 7, 1925)

WHITE WAY PLANS MAKE PROGRESS

Progress is being made on the plans of Virginia Beach's White way, and J. H. Cofer who is handling the plans announces that he expects next week to see the arrangements definitely put through to successful completion.

Headed that his own proposal was in favor of formation of a Virginia Beach Improvement League, which should be in corporation form, and which should handle such improvements questions as the present white way plan, the boardwalk, the much needed concrete bulkhead and other investments which would benefit the beach.

The Norfolk Southern Railway Co. has agreed to be responsible for upkeep of the lines, poles and globes for a period of three years.

Th original cost of installation is to be met by a proposed assessment of $1.50 a front foot from all property fronting on the lighted area.

APARTMENT GOING UP RAPIDLY

Work on the apartment being built at 8th street and Atlantic Boulevard is progressing rapidly, and the entire lower floor has been erected. J. Wesley Gardner, who is owner of the combined hotel and apartment has about fifty men working daily.

Mr. Gardner plans other apartments and hotels on a similar scale at various points along the beach.

Indications are that end of the boulevard towards Rudee Inlet will soon be built up and it is steadily advancing in value.

BRYAN'S DEATH ATTRIBUTABLE TO SCOPES TRIAL

The Scopes case has had at least been concluded and while we regret the death of the Honorable William Jennings Bryan, we believe his death is directly attributable to the Scopes trial. Physicians will tell you that he malady from which Mr. Bryan died was very probably the result of overheating and not having proper regard for the diet upon which he lived.

LONDON BRIDGE PERSONALS

The re-construction work being done on the London Bridge Baptist Church is indeed a great improvement. The entire appearance of the church is changed, giving it an aspect of a much more expensive edifice and yet retaining the picturesque features of days long past.

FORMAL OPENING OF CAPE HENRY ROAD

Formal exercises on the opening of the road connecting Cape Henry and Virginia Beach will be held August 15 under the auspices of the Tidewater Automobile Association. Governor Trinkle is expected to speak and many other noted men will take part in the ceremonies attended on dedicating the link through the government reservation.

The Editor's MAIL BOX

August 20th, 1956

Mr. Albin R. Mailhes
Virginia Beach Sun-News
Virginia Beach, Virginia

Dear Mr. Mailhes:

I want to take this opportunity to express appreciation from the Kempsville Woman's Club and the Kempsville Ruritan Club for the interest and cooperation given them through the Virginia Beach Sun-News in the recently held "Kempsville Woman's Club Horse Show."

We are indebted to you for helping to make this show the largest and most successful yet undertaken and we sincerely thank you for the many kindnesses extended to us.

Most cordially,
Mrs. Lyman S. Clarke
Publicity Committee

SEES RUSS AIR POWER . . . U. S. Air Force chief Gen. Nathan Twining (right) attends Moscow aviation show with Red party boss Nikita Khrushchev (left) and Marshal Georgi Zhukov, Soviet defense minister.

Straton Sat. Miss Strawhand Marries John

The marriage of Miss Sally Mayo Strawhand, daughter of Mr. and Mrs. Tunstall Lloyd Strawhand of Norfolk, to John Charles Straton Jr., son of Mr. and Mrs. John Charles Straton of Warwick, N. Y., took place Saturday at 4 P.M., at the First Baptist Church, Virginia Beach.

Dr. W. H. Bond performed the ceremony. The bride given in marriage by her father, wore a wedding gown of white peau de soice, finished with picture neckline formed by Alencon lace embroidered in antique, long sleeves and a bouffant skirt with panniers trimmed in pearl embroidered lace medallions ending in a chapel train. Her fingertip veil was arranged from a lace clocke and she carried a cascade bouquet of white roses centered with a corsage of sweetheart roses.

Miss Bruce Ritchie of Richmond was maid of honor. Bridesmaids were Miss Martha Bragg, of Norfolk, Mrs. T. L. Strawhand III, of Chestertown, Md., and Miss Carol C. Straten, sister of the bridgroom, of Warwick, N. Y. They wore ballerina length gowns of amber taffeta, with star neckline, elbow length sleeves and bouffant skirts. Their headdress were clockes of amber taffeta. They carried bouquets of Mauve chrysanthemums and amber yellow daisy chrysanthemums.

F. Sanford Straten, of Warwick was best man for his brother. Dr. Troy H. Hutchinson of Charlottesville, George O. Jackson of Buffalo, N. Y. Dr. Donald J. Kenneweg of McDonald, Pa., and Capt. T. L. Strawhand III, brother of the bride, of Chestertown, were groomsmen.

Immediately following the ceremony, a reception was held at the Cavalier. Later, Mr. and Mrs. Straten left for a Southern wedding trip, and upon their return they will reside in Ridgewood, N.J.

Kelly Elected Board Members of Society

Joseph L. Kelly Jr., a member of the Norfolk law firm of Williams, Cocke, Worrell and Kelly, was recently elected to the board of directors of the Children's Home Society of Richmond.

During the meeting, J. W. Stuart Gilchrist, general secretary of the Society, told the group, "Progress marked every phase of the year 1955." He reported 114 babies placed for adoption and 147 babies received by the Society for care during 1955.

Samuel M. Bemiss of Richmond was re-elected president of the society. Other officers elected at the meeting are W. A. Roper, vice president and treasurer; Archibald G. Robertson, vice president and counsel; H. Merrill Pasco, vice president and counsel; Miss Emily Thompson, vice president; T. J. Headley, assistant treasurer; S. B. Witt, counsel James W. Stuart Gilchrist, general secretary, and Miss Lois Benedict, assistant secretary.

Personal Mention

Mr. and Mrs. Alvin Oron Gilbert of Princess Anne announce the engagement of their daughter Miss Betty Jane Gilbert, to Wiley Cleveland Harrell Jr., son of Mr. and Mrs. W. C. Harrell, of Virginia Beach.

Mr. Harrell attended the University of North Carolina, where he was a member of Kappa Psi Pharmaceutical fraternity.

The wedding will take place in the spring.

Mr. and Mrs. Wayne A. Harris, of Virginia Beach, announce the marriage of their daughter, Miss Jacqueline Joleen Harris to George L. Dekker, on August 14th. at Hertford, N. C. Mr. and Mrs. Dekker are making their home at the Beach and are residing on Lakeside Drive.

Mr. Dekker is the son of Mr. and Mrs. John P. Dekker of Virginia Beach.

Second Lt. Pintard M. Dyer III USAF, and Mrs. Dyer, of Lubbock, Tex., anounce the birth of their first child, a daughter, Kellie Capps, on Tuesday, August 14. Mrs. Dyer is the former Miss Nita Aldridge, daughter of Mr. and Mrs. George L. Aldridge of Virginia Beach. Mrs. Dyer was "Miss Virginia Beach" of 1954.

Mr. and Mrs. Delmar John Dee, Jr., of Birdneck Point, announce the birth of a fourth daughter, Monday, August 13, at the Virginia Beach Hospital.

Mr. and Mrs. Paul M. Lipkin announce the birth of their second child, first son, Matthew Howard, on August 13, at De Paul Hospital. Mrs. Lipkin is the former Miss Eleanor Leon, daughter of Mr. and Mrs. Ben Leon, of Virginia. Mr. Lipkin is the son of Mr. and Mrs. Sam Lipkin, of Virginia Beach.

Mr. and Mrs. Mere Day of Bay Colony announce the birth of a daughter, Elizabeth Lawrence, on Monday, August 13, at Norfolk General Hospital. Mrs. Day is the former Miss Anne Lawrence, daughter of Mr. and Mrs. Julian Lawrence, of Cavalier Park.

Mr. and Mrs. P. H. Allen of Linkhorn Park have as their guests Mr. and Mrs. Sherwood Churn, of Petersburg.

Mr. and Mrs. Alexander Hamilton, of Petersburg, will entertain on Saturday, at 5:30 p.m. at a cocktail party in honor of their niece, Miss Mary Page Hilliard, debutante of the season. The party will be given at the home of Mrs. Hamilton's brother-in-law and sister, Mr. and Mrs. Landon Hilliard Jr., at their home in Bay Colony.

Miss Hilliard will also be among those honored Sunday at a party given by Mr. and Mrs. Lawson Miles and Mr. and Mrs. James N. Bell, at the Miles' home in Cavalier Park. Misses' Anne Carroll Cooke, Margurite Sands Jones and Bruce Lockwood Tyler will also be guests of honor.

Guests at both parties will include the debutants of the season and their escorts.

Mr. and Mrs. James M. Jordan Jr., are spending a week at "Locustlyn". Their home in Bay Colony is occupied this week by their son-in-law and daughter, Mr. and Mrs. William Thomas and three children, of Norfolk.

Mrs. Jean Chianese has returned to her home in the Holly Apts. after spending 4 months traveling in Europe, where she joined Lieutenant Chianese. Lieutenant Chainese will return to the Beach about Sept. 1st.

Mrs. William Kdder and son, Sturgis, arrived Firday from Blackstone, Va., to spend several weeks with Mrs. Kidder's mother. Mrs. Robert W. Sturgis on 63rd Street. Mrs. Sturgis had as her guests last week-end Mrs. M. H. Justice Kight, of Norfolk.

Comdr. and Mrs. K. C. Childers and family have arrived from Palos Verde, Calif., to visit Mrs. Childer's parents, Mr. and Mrs. William Dodson, at their home at Rudee Heights.

Mr. and Mrs. Frank Dana have arrived from Columbia, S. C. to visit Mr. Dana's brother and sister-law Comdr. and Mrs. George H. Dana, at their home on 82nd Street.

Mr. and Mrs. Basil McVoy Duncan Jr., of Middletown, Del., are visiting Mrs. Duncan's parents, Mr. and Mrs. William Edward Flournoy Jr., at their home on Pocohontas Drive.

Richard Dickson and Edward Miles have returned to their home after spending the summer at Greenbrier, Alderson, W. Va.

Mr. and Mrs. Samuel D. Hathaway and three children, of Summit, N. J. are visiting Mrs. Hathaway's parents, Mr. and Mrs. Emmett Kyle, at their home in Alanton.

Mr. and Mrs. Manley Frix will arrive tomorrow from Washington to visit Mrs. Frix's mother Mrs. Leslie T. Terrell on 54th Street. Misses' Patsy and Sally Smith will arrive today from Washington to visit Mrs. Terrell, Mrs. Terrell has recently had as her guests her sister, Mrs. P. T. Withers of Gastonia, N. C., and Mrs. E. W. Davis and Captain Davis, of Altovista, Va.

Temple C. Moore Jr., of Roanoke, who has recently returned from a cruise to England, is visiting his grandmother, Mrs. Constance Moore, on 50th Street.

Miss Thedore Hobson and Miss Marjorie Lindeman have returned to their home in New York City after visiting Mrs. Edward N. Mac Williams, at their home on 80th Street.

John M. Baldwin III and Kennon W. Baldwin, of Englewood, N. J. are visiting their grandparents, Mr. and Mrs. John M. Baldwin, at their home on 72nd Street.

Miss Eliza Little and her sister, Miss Conrad Little, who now resides in New York, sailed Tuesday on the SS Flandre, to spend several months traveling in Europe. Miss Eliza Little was accompained to New York by her cousin, Miss Sally Abeles, of Norfolk.

Mrs. Edward Nash, of the Mayflower Apts. is spending 6 weeks in Winchester, Va.

Mrs. W. Woodhull Baker has returned to her home in Winchester, after spending a week as the guest of Mrs. Nash Conklin, at her home in the Mayflower Apts.

Miss Dorothea Yeamons, of Fugua Springs, N. C. is spending 10 days as the guest of Mr. and Mrs. John F. Winn at their home on Raleigh Drive.

Miss Jane Kerr, of Charlotte, N. C., is the guest of Mrs. Henry V. P. Wilson, of Philadelphia who is spending several weeks with her mother, Mrs. B. K. Lindeman, on Holly Road.

Capt. and Mrs. E. C. Raguet have returned to their home on Raleigh Drive after spending a week at the Greenbrier, White Sulphur, Va.

Mr. and Mrs. Claude Shelhorse have returned to their home in Charlottesville, after spending a week with Mrs. Shelhorse's sister and brother-in-law, Mr. and Mrs. L. L. Clark, at their home in Cavalier Park.

Mr. and Mrs. J. Owen Campbell have returned to theri home in Linlear after spending two months in Canada.

Capt. and Mrs. E. C. Outlaw and son, E. C. Outlaw Jr., have returned to their home in Arlington, after visiting Mr. and Mrs. George B. Barner, at their home on 85th Street.

Mrs. Marion Edmunds, of New York City was the recent guest of her mother, Mrs. Julian Osborne at her home on 53rd Street.

Mrs. Joseph Foley is visiting relatives and friends in Raleigh, North Carolina.

Vernon Hayman has returned to his home in Norfolk after spending several weeks at his cottage on 75th Street.

Dr. and Mrs. Slaughter Fitz-Hugh and son and daughter, have returned to their home in Charlottesville after spending two weeks with Mrs. Fitz-Hugh's mother, Mrs. George Meredith.

Mr. and Mrs. George Burwell, of Berryville, Clark County, are occupying a cottage on 6th Street for a month.

Dr. and Mrs. Allan Gwathmey of Charlottesville, spent last week-end as the guest of Mr. and Mrs. Herbert L. Smith III, at their home in North Alanton.

Mrs. W. M. Hangar ond sons, Kurt and Richard have returned to their home on 53rd Street after visiting Mrs. Hangar's parents, Mr. and Mrs. Victor E. Siebert, at their home in Long Beach, Calif. Mrs Hangar now has as her guest Miss Lynn Lambert, daughter of Capt. and Mrs. Richard H. Lambert, of Washington.

Mr. and Mrs. Cabell Hancock, of Bay Colony had as theoir guest last week-end, Mr. and Mrs. Kenneth Lane and John M. Wyatt III, of Richmond.

Mr. and Mrs. Edward H. Church had as their guest last week-end Mrs. W. W. Stron and children Brenda and Billy, of Richmond.

Capt. and Mrs. W. E. Gallard, of Brandon Road, have as their guest Captain Gallard's parents, Mr. and Mrs. George Gallard from Savannah, Ga.

Allen Tyler, who has been spending the summer at Middleburg College, Middelburg, Vt. is now attendig the annual house party at Camp Greenbrier, Alderson, W. Va., before returning to his home at the Beach.

The Virginia Beach Home Demonstration Club entertained at a barbecue August 4th at the home of Mrs. John E. Moore, 80th Street. Guests were husbands and children of members.

Births

Mr. and Mrs. Tommy Melnick, USN, Lynnhaven, Va. Baby Girl August 9, 1956.

Mr. and Mrs. James C. Cason, Knotts Island, N. C. Baby Boy August 13, 1956

Mr. and Mrs. Delmar Dee, Jr., 124 Oriole Drive, Birdneck Pt., Va. Beach, Va. Baby Girl August 13, 1956

Mr. and Mrs. Kenneth C. Fillers, USA, 305 26½ Street, Virginia Beach, Va. Baby Girl. August 14, 1956

Mr. and Mrs. Carlton F. Hughes, NAS, Norfolk, Va. Baby Boy. August 14, 1956

Meat animals slaughtered under Federal inspection and examined for cleanliness and wholesomeness currently number about 100 million annually. Only about ¾ of 1 percent of animals inspected in recent years are found unfit for food.

WANT ADS WORK Fast Cost Little

Varmints Always In Season

Over most of the land the tag end of summer is a time when outdoors activity slows to a drowsy crawl. Nevertheless, there are creatures of the wild who must fill their stomachs regardless of the time of year. Among them are land vermin—woodchuck, coyotes, gophers, bobcats, foxes, wolves, and mountain lions, to mention but a few.

These varmints afford shooting for the hunter at a time when there would be no shooting without them. And some hunters become so engrossed in them that they don't bother with regular game for their hunting.

A special 24-page section in the August issue of "Sports Afield" magazine deals exclusively with these animal and the pre-season hunting opportunities for them. Among the features in the heavily illustrated section is a state by state guide to varmint hunting, a simple, easy-to-read chart showing at a glance the laws and regulations of each state; a special article on the types of guns suitable for varmint hunting; an article on varmint gimmicks and gadgets; and five pages of hunting tips on how to make the most of hunting these varmints.

The USS BENNINGTON has installed a new system of carrier aircraft landings using a reflector light, which is highly visible and can be seen much farther than the Landing Signal Officer by day or by night.

On Setting Up Your Tent...

Setting up your tent can be a time-consuming and awkward job as well as a puzzle unless you have the know-how. Col. Townsend Whelen, an associate editor of Sports Afield, probably has as much knowledge on this subject as any man in the country. Here are a few suggestions from him:

Select a site that is smooth, level and in an attractive position, not under any dead limbs that might fall. If you are going to sleep on the ground, not in cots, a slight slope toward the door is not objectionable, but avoid other slopes. Clear the ground so it is smooth, free from rocks and sticks.

Most articles on tents say that they should be ditched to keep the floor inside dry. But ditching is seldom necessary in the woods and wilderness where the ground is quite porous. In a heavy rain, a little mound of pine needles, leaves, or dirt scraped up against the bottom of the tent outside, with perhaps a small ditch where a shallow gully might cause water to run inside, will usually be all that is necessary.

If you erect a tent tautly a sewed-in tent floor will automatically be smooth. But such a floor is not always desirable, except perhaps in a public camp-ground where the ground is liable to be smooth and not too clean.

● LEGAL NOTICES

Commonwealth of Virginia,
In the Clerk's Office of the Circuit Court of the County of Princess Anne, on the 30th day of July, 1956.
CATHERINE I. HARRIS, Plaintiff,
against
CHARLES M. HARRIS, Defendant.
Order of Publication

The object of this suit is to obtain a divorce a vinculo matrimonii from the said defendant, upon the grounds of desertion for a period of more than one (1) year.

And an affidavit having been made and filed that the defendant is not a resident of the State of Virginia, the last known post office address being, General Delivery - Charlotte, North Carolina.

It is ordered that he do appear here within ten (10) days after due publication hereof, and do what may be necessary to protect his interest in this suit.

A Copy—Teste:
John V. Fentress, Clerk.
By E. H. Atwood, D. C.
Robert G. Barr, Jr., p.q.
8-2-4t

Commonwealth of Virginia,
In the Clerk's Office of the Circuit Court of the County of Princess Anne, on the 25th day of July, 1956.
PRESCOTT Y. SPINNEY, Plaintiff,
against.
ISABEL PAULINE SPINNEY, Defendant.
ORDER OF PUBLICATION

The object of this suit is to obtain a divorce a vinculo matrimonii from the said defendant, upon the grounds of desertion for a period of more than one (1) year.

And an affidavit having been made and filed that the defenant is not a resident of the State of Virginia, the last known post office adress being, Acacia Street, Gloucester, Massachusetts.

It is ordered that she do appear here within ten (10) days after due publication hereof, and do what may be necessary to protect her interest in this suit.

A Copy—Teste:
John V. Fentress, Clerk.
By: E. A. Atwood, D.C.
8-2-4t

Commonwealth of Virginia,
In the Clerk's Office of the Circuit Court of the County of Princess Anne, on the 10th day of August, 1956.
EDITH MILLER, Plaintiff,
against
HUBERT IRVIN MILLER, Defendant.
Order of Publication

The object of this suit is to obtain a divorce a vinculo matrimonii from the said defendant, upon the grounds of cruelty and/or desertion.

And an affidavit having been made and filed that the defendant is not a resident of the State of Virginia, the last known post office address being, Nampa, Idaho, it is ordered that he do appear here within ten (10) days after due publication hereof, and do what may be necessary to protect his interest in this suit.

A Copy—Teste:
John V. Fentress, Clerk.
By: E. H. Atwood, D. C.
Stant & Mirman, p.q.
8-16-4t

VIRGINIA:
IN THE CIRCUIT COURT OF PRINCESS ANNE COUNTY, THE 14th DAY OF AUGUST, 1956.
IN RE ST. CLAIR WEBB, DECEASED:
SHOW CAUSE ORDER

It appearing that a report of the accounts of Harold N. Webb and The Seaboard Citizens National Bank of Norfolk, personal representatives of the Estate of St. Clair Webb, Deceased, and of the debts and demands against his estate has been filed in the Clerk's Office and that six months have elapsed since the qualification on motion of Harold N. Webb and The Seaboard Citizens National Bank of Norfolk, the personal representatives; IT IS ORDERED that the creditors of and all others interested in the estate do show cause, if any they can, on the 12th day of September, 1956 before this Court in its courtroom against the payment and delivery of the Estate of St. Clair Webb, Deceased, to the legatees without requiring refunding bonds.

A Copy teste:
John V. Fentress, Clerk
By: R. H. West, D. C.
Charles L. Kaufman, p.q.
515 National Bank of Commerce — Building
Norfolk, Virginia 8-23-4t

CLASSIFIED AD RATES

Minimum, one insertion, $1.00 up to 20 words. 3c for each additional word. Additional consecutive insertion, 75c. each. Display classified rates on request.

Copy should be in our office by 12 noon Tuesday for current week All rates quoted are cash in advance.

Let our Advisor help you with your ad. Just call 1877.

● LOST AND FOUND

LOST: Male Beagle - 2 years old - Lost since June 9th. Brown ears, white tail, brown and black markings on body. Princess Anne License No. 216126. Call Va. Beach 405 J. 8-16-TFN

LOST: Sept. 4th 1955. On beach at Hotel Warner, Man's gold ring with green jade setting. Will give substantial reward for return of this ring. Return to Mr. Neal at Princess Anne Country Club. thru 9/12

LOST: REWARD: $25.00 to anyone getting information leading to the arrest of party taking from Hartdall apartments, 20th Street. Two apartments of furniture including a handsome Govenor Winthrop Desk, also from yard a Palm Beach Buggy, known as an afro-mobile. Police Department have record. Call 1086 7-12-TFN

● Business Opportunities

BUSINESS OPPORTUNITY: List your farms with Whit G. Seasons for quick, personal service. Call Va. Beach 1821 or MA 21204. 8-2 TFN

● BUSINESS SERVICES

BUSINESS SERVICES: 'If it's leather or canvas we can make it or repair it'. Luggage, trunks, golf, and hand bags. Home umbrellas repaired; locks and zippers replaced. Expert repair service. J. R. Grane, 434 Union Street, Norfolk. Phone MA 20336. 6-21-1tt

BUSINESS SERVICES: Printing of all kinds. Call Va. Beach Sun-News, 3108 Pacific Ave. Phone 1877. 8-9-1t

FOR RENT: Floor Sanders, waxers, belt sanders, power mowers power tillers, fertiliser spreaders, seeders, lawn rollers, post hole diggers & aerators. Call 560. Fuel Feed & Building Supplies, Inc. Exp. 8/31

BUSINESS SERVICES: Expert Poodle Trimming done by AKC licensed handlers. Call Mrs. Moureau, 3362-J for appointment. 5-104t cont.

● APARTMENT FOR RENT

FOR RENT: Furnished or unfurnished 2 bedroom apartments. Heat and water furnished. Annual rental. Apartment 1, Holly Rd. Apts. 8-23-1t

FOR RENT: 5 room furnished apartment. 2 bedrooms. Steam heat and hot water furnished. 5601 Atlantic Ave. or Call Va. Beach 4292-W. 8-23-1t

FOR RENT: 6 room apartment unfurnished. 2 baths. Available immediately. Call Va. Beach 2601-J. 8-23-1t

FOR RENT: Furnished apartments. Year round rental. 1 and 2 bedrooms, living room, private bath. Reasonable. Service personnel welcome. All Utilities furnished. Located at, 202 27th Street, and 301 24th Street. Apply at 303 24th St. Stephens Apartments. Phone 1981. 7-26-TFN

FOR RENT: Furnished apartment, yearly rental, one or two bedroom, etc., living room, kitchen & bath. Convenient location for settled couple or lady. Private entrance. 2404 Pacific Ave. Phone 24 or 2631-J. 8-2-TFN

FOR RENT: 26th Street, 3-room apartment, 1 bedroom, New Twin Duplex, modern furniture. Lawn and tree, Perfect for newly weds or couple, Available August 15th. annual, $75 per month. Can be seen at 705 26th St. 7-26-TFN

FOR RENT: Two bedroom unfurnished apartment. Apply 401 22nd St. 8-16-2t

FOR RENT: Comfortable furnished apartment. 2 bedrooms, living room, dining room, kitchen and bath. Screened porch. Yearly rental. Apply 411 22nd St. or Call 1985. 8-16-TFN

FOR RENT: 5 rooms and bath. Also utility room and jalousies enclosed porch. Can be seen at 416 22nd St. or Call Va. Beach 385. 8-16-TFN

FOR RENT: Attractive 4 room apartment near Cavalier Hotel. All utilities furnished. Call Va. Beach 2290. 8-9-TFN

WANTED: Room-mate. Single girl to share attractive apartment. Living room, kitchen, large bedroom and bath. $28.00 per month. Exchange references. 508 18th Street, 2nd floor. 8-23-2t

● COTTAGES FOR RENT

FOR RENT: 3 bedroom furnished cottage. Yearly rental. Available after Labor Day thru June 15th. This has beautiful 100 ft. frontage lot completely fenced. Oil circulator heat. Rent $85.00 per month. North end. Phone 4093-W. 8-23-TFN

FOR RENT: 5 room furnished cottage, very clean with fenced in back yard. $85.00 per month. Located 307½ 23rd St. Call Va. Beach 383R. 8-9-TFN

FOR RENT: Available immediately for monthly or yearly lease Small 4 room cottage completely furnished. $60.00 per month. Located in the center of Va. Beach. 1½ blocks from ocean. Call Va. Beach 110. 8-16-3t

● HOUSE FOR RENT

FOR RENT: 4 bedroom unfurnished house, attached garage. 2 baths. Convenient to school, bus and shopping area. $150.00 per month. Phone LO 34311, Ext. 406. 8-23-1t

FOR RENT: Nicely furnished 3 bedroom house, Good heating, modern kitchen, large bath. Screened in front and back porch. Convenient to school and shopping. Rent reasonable to party who will care for. Apply 1321 Baltic Ave. 8-23-1t

● HOUSE FOR RENT

HOUSE FOR RENT: 2 bedroom furnished cottage. Yearly rental. Apply 413 19th St. 8-23-1t

HOUSE FOR RENT: Small new house. Completely furnished. Sept. 10 to June 10. Call Va. Beach 3128-W. 8-23 1t

FOR RENT: 2 bedroom furnished house for winter or yearly rental. Phone Va. Beach 1353. 823-3t

FOR RENT: Beat the torrid heat with minimum cost. Four-room furnished bungalow on Ocean Front lot, where cool ocean breeze always blows. Modern utilities, convenient location. Rent $25.00 per month. Phone 1979-J. 8-16-TFN

FOR RENT: Modern furnished 1st floor duplex. Electric kitchen. Heat and water included. $85.00 per month. 417 22nd St. Also apartments on 15th St., $45.00 and 555. per month. Phone Va. Beach 372-J nights. 8-23-TFN

● WANTED TO RENT

WANTED — APARTMENT or HOUSE TO RENT: Mother and son, both adults, desire permanent home on yearly lease until they buy or build. What have you to offer with a minimum of 2 bedrooms to native Virginians at a reasonable rent. 8-23-1t

WANTED: To rent garage for storage. Phone Va. Beach 2570-W. 8-23-2t

● WANTED TO BUY

WANTED TO BUY: Two used letter size file cabinets, steel or wood, reasonably priced. Call Va. Beach 938, Red Cross Office. 8-23-2t

PIANO: Call Va. Beach 3864 R.

WANTED TO BUY: Clean cotton rags. Good prices. Va. Beach Sun-News, 3108 Pacific Ave. Phone 1877. 8-9-1t

● REAL ESTATE FOR SALE

FOR SALE OR LEASE: Building, ideal for motel, apartment or hotel, with 5 lots on lake. Also landing pier. Central location. 2 blocks from ocean. Spacious and quiet. Cool lake breeze. Fine condition by owner. Phone Va. Beach 4469-J 8-23-1t

FOR SALE: One Boiler and Chicken-Picker in excellent condition; Also plumbing fixtures, refrigeration equipment. Will sacrifice. Make us an offer. Write c/o Sun-News 3108 Pacific Avenue or call Va. Beach 1877. 8-9-TFN

● LOTS FOR SALE

LOTS FOR SALE: 6 building sites. Owner will finance. No interest. 12th St. and Park Ave. Phone LO 51092. 8-16-4t

● HOUSEHOLD GOODS FOR SALE

FOR SALE: New 3 piece coral sectional, 1 green swivel chair, 1 brown occasional chair. Cash or take over time payments. Phone Va. Beach 1617-M. 8-23-1t

FOR SALE: 2 pair twin bed springs. 2 double bed coil springs. Simmons. Excellent condition. Call Va. Beach 446. 8-23-1t

FOR SALE: Double hollywood bed or will swap for single. Trailor City, Lot 10 after 3 P. M. 8-23-1t

FOR SALE: 3 piece tapestry living room suite - like new Electric Stove 3 burner deep fryer, Reasonable. 609 15th St. or Call Va. Beach 1842-R. 8-16-TFN

FOR SALE: Kenmore Electric Sewing Machine. Will consider trading for piano. Call 3864-R.

FOR SALE: T. V. TRADE IN: Golden Jubilee sets urgently needed for rentals. Your old set is now worth up to $150.00 regardless of condition if you act now. Call 3366 today for free home demonstration on a new all channel T. V. Terms to suit your budget, of course. Louis L. Fox Appliances, 226 17th Street, Virginia Beach 3366. 6-14-TFN

● HOUSEHOLD GOODS FOR SALE

FOR SALE: MILITARY DISCOUNTS: Air conditioners, freezers, ranges, refrigerators, television. Up to 40 percent on Name Brands. Call Virginia Beach 3366. Ask for Roy. 6-14-TFN

FOR SALE: Used refrigerators, ranges & washers. Tested, approved & guaranteed Call 560. Fuel Feed & Building Supplies, Inc. Exp. 8/31

FOR SALE: Freezer, 18 Cu. Ft., chest type, Philco, brand new, floor sample, some scratches. This and other freezers drastically reduced for quick clearance. Call Va. Beach 3366. Ask for Roy. 6-7-TFN

FOR SALE: 7 cu. ft. Philco refrigerator. Crisper drawer and meat keeper. Excellent condition. $60.00. Call Va. Beach 1846-J. 8-23-1t

FOR SALE: Frigidaire, maple bedroom suite, odd pieces of furniture and bed linens. Also neon sign. Call Va. Beach 2611-R or apply 2706 Atlantic Ave. 8-23-1t

● MISC. FOR SALE

FOR SALE: 10 gal. fish aquarium. Stainless steel equipment and pump. Call LO 52386. 823-2t

FOR SALE: Officer's tan overcoat. Size 44. Call Va. Beach 1617-M. 8-23-1t

● MALE HELP WANTED

HELP WANTED—MALE: Boy of high school age for fountain work. Part time. At once. Apply in person. Barr's Pharmacy. 8-23-2t

HELP WANTED: Distributors Wanted. Are you worth more? Do you want Security? Looking for a future? If so, Call Va. Beach 2829-M. 8-9-3t

HELP WANTED: Colored assistant chef - Sept. 10. Experienced young man — For interview, call collect Y. W. C. A. Norfolk. Phone MA 26321. 8-16-3t

● FEMALE HELP WANTED

HELP WANTED: Experienced Sales Lady. Salary and commission. Apply Montaldo's Cavalier Club. 8-23-1t

HELP WANTED—FEMALE: Ticket Agent. Young lady between 20 and 35 years old. Good working conditions, paid vacation, insurance program. Call Va. Beach 1290 for appointment. 8-23-2t

HELP WANTED: Experienced office assistant. Permanent position. Also PBX operator. Call Va. Beach 1800. 8-9-TFN

● BABY SITTERS

BABY SITTING: Phone Mrs. Hill — Va. Beach 2129-M—Birdneck Point. 8-23-2t

● INSURANCE

REAL ESTATE: General Insurance. Call Whit G. Seasons at Va. Beach 1821 or MA 21204. 8-2-TFN

WANTED: The Princess Anne County Unit of the American Cancer Society is in need of Hospital Beds. Please Call the Unit's Loan Closet at the Community House at Va. Beach 1834. 8-2-1t

National Little League News

Monday, August 13, saw the opening of the final week of Little League play in Virginia Beach. The starter saw the Little Giants successfully take on the Methodist Pipers in a well fought 2 o 1 game. Both teams realized that a win would help them in the final league standing whereas a loss would seriously endanger them, enabling each to drop down to make an undesirable tie at the next lower level. Regardless of the outsome both teams must be commended for their splendid batting and fielding. The first two innings were scoreless. In the third the Little Giants scored with Tillett stealing home. Turn about being fair play Terrell (Piper) took a two and two count then smashed it over the fence for his first homer of the season. No men were on base; thus the score became 1 all. In the top of the sixth Moss got on first making the first hit given up by Bonny, who was pitching for the Pipers. Sanderlin came to bat after Moss had moved around. Thus with a single Moss was driven home. The Pipers came to bat, behind by one run. With the tying run on second Coppedge, who had struck out for the first time this season in the earlier part of the game, came to bat. Reasonably enough the Allen boys instructed Butler, the fine winning pitcher, to "pitch out' to Coppedge. Tarkenton batted last for the Pipers to conclude the game, as he valiantly tried to out run hit to the short stop. Butler was the winning pitcher for the Little Gians. Bonny was he losing pitcher although he maintained a better record, having a no hit game going into the sixth when he gave up only two. The Little Giants out-played the Pipers merely by having their heads up. On three occasions the Pipers had potential scorers on base, but were caught napping as they were picked off the bases by the alert Giants.

	AB	R	H	E	SO
Little Giants	20	2	2	0	9
Methodist Pipers	22	1	5	0	2

The second game on Monday was certainly equally as exciting as the first. The league leading Thunderbirds, ahead by only one game, knew they had to win or possibly face being over-thrown. The J. C. Hawks had their own goal. At present being on the bottom of the league a win for them could easily mean a tie for third place or even the possibility of holding third alone. Each team had much to gain by winning and much to lose in defeat. It was a nip and tuck game right to the end when the Thunderbirds put in Thomas to prevent trying runners from getting on base. After the Thunderbirds got one run in the first resulting from an error on the part of the Hawks the J. C. Hawks retaliated in the second by grabbing three runs. This was short lived for the Thunderbirds made three also in the bottom of the third, to bring the score to 4-3, favor Thunderbirds. The Thunderbirds again moved ahead on two runs in the fourth on a opportune home run by the Thunderbird backbone, Mike Thomas. They also scored one in each of the two succeeding innings. The J. C. Hawks were able to capitalize in the fifth on a home run by Barum, singles by Alphin and Mc Garvey and two walks given up by Bentley. They netted 4 runs to bring the score to the tie mark at 7 all. Going into the top of the sixth the Thunderbirds realized that in order to win they would have to prohibit any scores by the J. C. Hawks and would have to score once themselves in the bottom half. Thomas was brought in to bring the Thunderbirds over this hurdle. This he did in fine style as he retired the J. C. Hawks, 1, 2, 3. Jones led off in the bottom of the final inning and managed to score as Bentley walked three batters. Thus the game ended with a score of 8-7, favor Thunderbirds.

	AB	R	H	E	SO
Thunderbirds	24	8	9	0	6
J. C. Hawks	25	7	7	0	5

In the third and final National League game of last week the Thunderbirds played host to the Methodist Pipers. The scheduled fourth game (final game of the year), between the Little Giants and the J. C. Hawks, was postponed to make way for the Folk Festival. The Pipers came to bat first to face Hurst, who was replaced later by Thomas. On three singles they were able only to obtain a one point lead. Doody and Horton pitched for the Pipers in the first inning, both having difficulty finding the plate. The Thunderbirds volted to a splendid gain in this inning; acquiring 7 runs. The Pipers narrowed the Thunderbird lead considerably in the second when they got five points Terrell was credited for his second home run of the season bringing in Atwood also. The Thunderbirds scored once in the second, but did their best offensively in the fourth and fifth innings. In the fourth they made 5 runs on 3 walks and 3 hits to further their lead substantially. In the fifth they made three more on four walks and two singles. The Pipers made comparatively minor gains of 2 runs in the fourth and sixth innings, taking advantage of two Thunderbird errors to make these gains. Thomas was the winning pitcher, Horton the loser. The Thunderbirds certainly proved their ability to "play ball" and must be saluted as the undisputed National League champions of Virginia Beach.

	AB	R	H	E	SO
Thunderbirds	22	16	5	3	11
Methodist Pipers	29	10	11	1	9

National League Standings

	Won	Lost
Thunderbirds	12	6
Little Giants	10	7
Methodist Pipers	7	11
J. C. Hawks	6	11

At the recommissioning ceremonies for the USS BON HOMME RICHARD, her Commanding Officer had this to say about this mighty ship: "It is hard to believe, but true, that our ship with her air group has a striking power greater than the entire U. S. fleet in 1945."

IT NEVER FAILS

Dairy cattle produce 3½ to 4 percent more milk with automatic watering systems.

Friends Meeting Saturday, August 25

The Virginia Beach Monthly Meeting of Friends will be hosts to the other montly meetings in the Eastern Quarter at Quarterly Meeting, Saturday, August 25th, at the Friends Meeting House on Laskin Road.

The ministers, elders, and overseers will meet for worship at ten o'clock. All Friends will gather at eleven o'clock for business and for worship. Virginia Beach Friends will serve lunch to those attending. Visitors are welcome.

A chalkboard in the farm shop is handy for listing repair jobs so you won't forget them.

Postoffice Department Announces Changes

Postmaster General Arthur E. Summerfield announced today that the Post Office Department plans to make an important change in postalu regulations to provide new convenience for patrons mailing packages.

Patrons would no longer be required to mark on the parcels the words: "may be opened for postal inspection."

The change would apply to sealed fourth class or parcel post packages, and sealed third class parcels (those containing merchandise and weighing less than 8 ounces).

This "may be opened" endorsement never has been necessary for parcels sent by the higher first-class postage rate, and hence this planned endorsement change does not affect such parcels in anyway.

The Post Office Department expects to put the change on the third and fourth class parcels into effect later this year, probably in early fall, in time to give patrons the extra convenience in time for Christmas mailing this year.

However, it will not become final until postal partons have had a chance to express their views on it. Patrons wishing to submit views to the Post Office Department on this matter may do so by addersing them to Assistant Postmaster General Norman R. Abrams, Bureau of Post Office Operations, Post Office Department, Washington 25, D. C. until September 15.

The proposed change will be "one of the most significant eliminations of red tape" in mailing practices involving parcels in several decades, Mr. Summerfield predicted.

Since 1921 postal patrons have been required by postal regulations when sending a parcel post or third class mail package sealed (most such packages have been sealed in recent years) to place the "may be opened" inscription on the package.

Until 1953, when the requirement was modified by the present postal administration, this notation or endorsement had to be printed. The 1953 revision, one of a number of simplifications provided for the mailing public, made it possible to put this notation on in handwriting, handstamping, or by any other legible method.

Even with this change, however, it has been felt there was still room for imporvement, Mr. Summerfield explained. Accordingly, Accordingly, the Post Office Department Solicitor, after study of the matter, said he felt the requirement could be eliminated entirely.

The Solicitor has indicated, Mr. Summerfield said, that by mailing a sealed parcel at the third or fourth class rate of postage the sender has given his implicit authorization that the parcel may be opened for inspection, if necessary, in accordance with law.

If he does not wish the parcel to be subject to such inspection, he may mail it first class and mark it as such. First class parcels, subject to the higher first class postage rate, are not subject to inspection except under certain rigidly prescribed legal procedures.

In addition to providing extra convenience and ease for those who mail packages, the chance will be important for patrons receiving parcels, Mr. Summerfield noted.

For example, the regulation will prevent postage-due collections from addressees on third and fourth class parcels which have been sent sealed by the sender and which do not bear the may-be-opened endorsement.

In such instances, under present regulations, the collection of additional postage must be made from the recipient of the package.

Such postage-due collections have increased in recent years because there are many instances in which it is not clear whether the package is sealed.

For example, some maliers may attach a small bit of cellophant tape at the ends of the wrapper, merely to hold it together, and without any intention to "seal" it, although in the post office in which delivery is made it is considered to be "sealed".

Use of this type of tape and other adhesive packaging materi-

(Continued on Page Three)

Virginia Travel Council Eyes More Business

With the recent revival of History land Highways Association, Virginia's Northern Neck is a stepping forth to capture a substantial slice of the Old Dominion's flourishing six hundred million dollar travel industry. Through the Association, headed by acting president L. E. Westmoreland of Montross, new committees are being formed in counties which have no existing agency to cooperate with established Chambers of Commerce in the araea to attract more travel business, according to the Virginia Travel Council.

Tidewater Virginia also plans to share in this travel mellon, with both areas looking forward to 1957 when the bridge over the Rappahannock River is slated for completion, thus linking two historic portions of Virginia. Hundreds of Colonist from Tidewater crossed over the Rappahannock in the early sixteen hundreds, and moved up a narrow, green peninsula called the Northern Neck. These founding families contributed leaders in goverment to both Virginia and the nation.

Reports reaching the Council from this combined area indicate an increased awareness of citizens of the necessity to provide complete travel facilities for the visitor. A wide choice of accommodations to suit every need is planned, many on purely a local cooperative basis, as the localities become conscious of this need in order to attract an ever increasing stream of travel dollars.

Mrs. Julian Gilkeson, Executive Assistant to the Managing Director of the Virginia Travel Council ell has been on loan to the History-land Highways Association this week, assisting Mr. Westmoreland on this project.

The Navy is conducting experiments on "flying submarines." The experimental model is just 7 feet in diameter and the controls are said to be handled under water almost exactly like those of an airplane in flight.

Library Gets Funds

Pictured above in front of the empty library shelves at the Linkhorn Park School are, from left to right, Mrs. Richard Berquist, Chairman of the library committee, and Cmdr. Royce Daniels, Treasurer of the P.T.A. handing over a check for $400.00 to Mr. Willard Pendleton, Principal of the school. This represents the proceeds fro mthe spaghetti dinner given in Marc to be used to purchase books for those empty shelves. The new library will also have a librarian in the fall.

Mrs. Newton Added To Dancing Staff

Mrs. Roy M. Newton has become associated with the Martha Carr School of Dancing, it has been announced by Mrs. Stewart Huddleston (Martha Carr).

Mrs. Huddleston has just returned to Virginia Beach from New York City where she received the gold seal award for the fourth successive year.

Mrs. Huddleston studied with the National Association of Dance and Affiliated Artists.

Along The BEACH FRONT

by Betty Murden

Again this week the conversation around the Beach is mostly about conventions and politics. However, this week the Republicans hold the limelight that the Democrats held last week. The guests at the Beach that are making a lot of the convention are both Democrats and Republicans and come from all parts of the country.

LIFE MAGAZINE, the week of August 20th, carried a very interesting article entitled "The Camera Eye vs Dr. Cook". It is the story of an attempt to clear the name of Dr. Frederick Cook who claimed he climed to the summit of Mr. McKinley in 1906. One of the most important persons in the article is Dr. Cook's daughter Mrs. Helen Cook Vetter. Following the events this summer that led to the story Mrs. Vetter came to the Beach for vacation and rest which she is enjoying at THE MARSHALLS HOTEL. She is accompanied by her husband. Other vacationers at the Marshalls include Mr. and Mrs. Frank Pidgeon, Mr. and Mrs. Steve McLaugham, Jr. and their daughter and son-in-law Mr. and Mrs. Edward Crump, Jr., all of Memphis; Mr. and Mrs. E. W. Dudley and their child of Alexandria; Mr. and Mrs. H. B. Boyer and family of Elizabeth City; and Mr. and Mrs. Charles B. Ruthenburg of Washington, D. C.

Richmond guests at THE SEA HORSE this week include Mr. and Mrs. John C. Branch and their child; Mr. and Mrs. Thomas Ruffin, Mr. and Mrs. Allayn Dillard, Mr. Palmer Leight, Mr. and Mrs. Benjamine Hodges Smith, Mr. and Mrs. Theodore Curtis and their three children, and Mr. and Mrs. Garratt Wall who were joined by their son Mr. Garratt Wall, Jr., of Short Hills, N.J. Other Virginia vacationers include Mr. and Mrs. Frank Talbott, Jr. of Danville; Mr. and Mrs. George Tyler and three sons of Orange; Mr. and Mrs. Harwell Darley and three children; Dr. and Mrs. Philip Trout and three daughters of Roanoke; Mr. and Mrs. Justin Rodgers of Petersburg; Mr. and Mrs. Baskerviller Bridgeforth of Williamsburg; Mr. and Mrs. Massie Yudle and daughter of Charlottesville; Mr. and Mrs. B. W. Powell and son of Salem; Mr. and Mrs. J. Gilliam Conrad and two sons of Lynchburg; Mr. and Mrs. Richard A. Miller and three children of Charlottesville; Dr. and Mrs. Robert Paine and their child of Salem; and Mrs. Blake Newton, Jr. and three children of Centerville.

Sea Horse guests from out-of-state include Mr. and Mrs. John J. Carson and their son Mr. Jay Carson; Miss Katharine Claude; Mr. and Mrs. Ray S. Simmons, Jr.; Mr. and Mrs. E. A. Parsons; and Miss Mary Virginia Harrison all of Washington, D. C. Among the other out-of-state vacationers are Mr. and Mrs. James S. Glascock, Jr. and Mr. Phillip Cecil all of New York City; Mr. and Mrs. Robert Keeler and sons of Hot Springs, Ark.; Mr. and Mrs. Frank Knipp of Baltimore; Mr. and Mrs. T. J. S. Caldwell of Huntington, W. Va.; Mr. and Mrs. Herman Hobbs of Wheeling, W. Va.; Dr. and Mrs. L. P. Holmes of Augusta, Ga.; and from Short Hills, N. J. The Holmes' daughter and son-in-law Mr. and Mrs. Richard Hammell and their three children and Mr. and Mrs. Raymond A. Barratt.

Among the many vacationers at THE SPOTTSWOOD ARMS this week are Mrs. Gladys Dutton and her son The Rev. Dutton of Phenix, Ariz.; a family reunion including Dr. and Mrs. James Stone of Richmond, Mrs. Kirk Perrow of Hurt, Miss Kate Stone and Mr. George Stone both of Danville; Mr. and Mrs. A. L. Adamason of Richardson; Mr. Jack Davis also of Richardson and his two sisters Misses Mary and Anne Davis of Bever Dam, Va.; and Misses Alice and Viola Wright of Montreal.

Col. Doyle Rugs, who is with the Air Force in Washington, and his family were among the many guests who have been enjoying the delicious Southern dinners at THE DUNDEE INN. Other guests at The Dundee Inn include Dr. and Mrs. F. A. Sines of Charleston, W. Va.; Mr. and Mrs. Harry J. Dan-

(Continued on Page Eight)

One Of These Churches Will Welcome You Sunday

CITY OF VIRGINIA BEACH

CHURCH OF GOD
620 14th Street
Paul J. Eure, Pastor
Mrs. Lorraine Trueswelar, Supt. of Church School.
10:00 A.M.—Church School.
11:00 A.M.—Morning Worship.
7:30 P.M.—Evening Worship.
7:30 P.M. Thursday—Y.P.E.
7:30 P.M. Tuesday—Prayer Service.
We have Cottage Prayer Meetings every Saturday night.

TEMPLE EMANUEL
25th and Baltic, Virginia Beach
Ariel G. Weisman, Rabbi
Sam Lipkin
President of the Congregation
Werner Blum, Church School Superintendent.
10:00 A.M.—Sunday Services.
8:00 A.M. Sunday and 8:00 P.M. Friday—Evening Worship.
During Summer Season, daily services 7:30 A.M. — Evenings at sundown.

Star of the Sea
CATHOLIC CHURCH
34th and Arctic Circle
Nicholas J. Habets, Pastor
9:00 A.M. — 10:30 A.M.—Catechism class for children on Saturdays.
Sunday Masses—Winter, 8, 9:30 and 11 A.M.
Summer season—7; 8; 9:30; 11, and 12:15 o'clock.
7:30 P.M. Thursday — Novena Services and Benediction.
8:00 P.M. Monday—Information Class for adults.
4:00 - 5:00 P.M. and 7:00 - 8:00 P.M. Saturday — Confessions.

Evangelical
LUTHERAN CHURCH
Of the Good Shepherd
Services at Community House
18th and Baltic Avenue
John David Keister, Pastor
Marvin Marshall, Ch. School Supt.
9:45 a.m.—Sunday School.
11:00 a.m.—Worship Service.

Galilee
EPISCOPAL CHURCH
Atlantic Avenue at 18th Street
Edmund Berkely, Rector
Francis M. Williams, Jr., Supt. of Sunday School
Mrs. Robert Reinhardt and Mrs. G. S. Jordan, Co-Superintendents of Primary Department
Mrs. Aurell, Nursery Dept. Supt.
8:00 A.M.—Holy Communion.
9:00 A.M.—Family Service.
11:00 A.M.—Nursery - Primary Department.
11:00 A.M.—Morning Prayer and Sermon. First Sunday of month, Holy Communion at 11:00 A.M.
6:00 P.M.—Y.P.F.
Holy days are celebrated at 10:00 A.M. with Holy Communion on Tuesdays, Weekly.

(Quaker)
FRIENDS MEETING
LASKIN RD.
9:45 A.M.—Sunday School.
11 A.M.—Meeting for Morning Worship.

First
PRESBYTERIAN CHURCH
Pacific Avenue at 36th Street
Charles H. Hitchings, Church School Superintendent.
9:00 A.M.—Morning Worship.
10:00 A.M.—Church School.
11:15 A.M.—Morning Worship.
6:30 P.M.—Junior Fellowship.
6:30 P.M.—Senior Fellowship.
8:30 A.M. Tuesday—Prayer Band.
2:30 P.M.—3rd and 4th Monday —Women of the Church.
7:00 P.M.— 4th Wednesday —

Virginia Beach
METHODIST CHURCH
16th Street near Atlantic Avenue
Rev. Charles O. Kidd, Pastor
Aubrey N. Holmes, Church School Superintendent.
J. Harold Vest, Choir Director.
9:00 a.m.—Worship Service.
9:00 a.m.—Classes for children Nursery thru Junior Dept.
10:10 a.m.—Classes for all ages, Nursery thru Adult Division.
11:00 a.m.—Worship Service.
6:00 p.m.—Youth Fellowship.

First
BAPTIST CHURCH
38th Street and Arctic Avenue
W. G. Bond, Pastor
K. L. Jard, Church School Superintendent.
8:30 A.M.—Family Worship.
9:45 A.M.—Church School.
11:00 A.M.—Morning Worship.
7:00 P.M.—B.T.U.
8:00 P.M.—Evening Worship.
7:00 P.M. Wednesday—Teacher's meeting.
11:00 A.M. 1st Thursday—W.M.S. Circles General Meeting.
1:00 P.M.—Cub Scouts. Call the Church.

ASSEMBLY OF GOD
Woodlawn Ave. and 22nd St., Ext.
T. Burton Pierce, Jr., Pastor
10:00 A.M.—Church School.
11:00 A.M.—Morning Worship.
7:30 P.M.—Evangelistic Service.
7:30 P.M. Tuesday—Bible Study.
7:30 P.M. Thursday—Christ's Ambassadors, Youth Service.

Pentecostal
CHURCH OF CHRIST
15th Street and Baltic Avenue
Lindsey T. Hayes, Pastor
Garnett Ferguson, Sunday School Superintendent.
9:45 a.m.—Sunday School
11:00 a.m.—Morning Worship.
8:30 p.m.—P. A. Service.
7:30 p.m.—Evangelistic Service.
Mid-week service, 7:30 p.m. Wednesday.

PRINCESS ANNE COUNTY

THE LUTHERAN CHAPEL BY THE LAKE
Services at Bayside Pines School
Treasure Island & Shore Drive
(1 mile east of Bayside, Va.)
KENNETH R. CARBAUGH, PASTOR
Lt. Marty LaRose, Ch. Sch. Supt.
9:00 a.m.—Sunday School
10.00 a.m.—Worship Service

Diamond Springs
CHRISTIAN CHURCH
(Disciples)
Meeting in Bayside School, Rt. 13
John Willard Johnson, Pastor
9:30 a.m.—Sunday School.
10:45 a.m.—Morning Worship.
7:30 p.m.—Sunday— Chi Rho Fellowship.

ST. JOHN'S BAPTIST CHURCH
Princess Anne Court House
W. J. Meade, D. D.
(Pastoral Supply)
P. Gregory
Church School Superintendent
10:00 a.m.—Church School.
11:00 a.m.—Morning Worship.
6:00 p.m.—B. T. U.
Women's Missionary Union meets first Wednesday, 10:00 a.m., after first Sunday.
Nursery, Primary & Intermediate departments meet at 10:00 a.m.

SALEM METHODIST CHURCH
Princess Anne, Virginia
Rev. Richard H. Shapland
Church School Superintendent
10:00 a.m.—Morning Worship.
11:00 a.m.—Church School.
Methodist Youth Fellowship on alternate Sunday evenings.

OCEAN PARK CHAPEL
Rt. 1, Box 83, Virginia Beach, Va.
Rev. W. Leonard Murphy, D. D.
Mrs. Winston Athey
Church School Superintendent
9:45 a.m.—Church School.
11:00 a.m.—Morning Worship.

Kempsville
BAPTIST CHURCH
Route 2, Box 287, Norfolk, Va.
Arnold B. Blount, Pastor
H. L. Rea
Church School Superintendent
8:45 a.m.—Morning Worship.
9:45 a.m.—Church School.
11:00 a.m.—Morning Worship.
6:45 p.m.—B. T. U.
8:00 p.m.—Evening Worship.
Youth Fellowship following evening worship
THALIA - LYNNHAVEN CHARGE
(Methodist)
Route 1, Lynnhaven, Va.
E. E. Cox, Supply Pastor
Russell Browne
Church School Superintendent
9:45 a.m.—Church School.
11:00 a.m.—Morning Worship at Thalia each Sunday.
3:00 p.m.—Worship Service at Lynnhaven 1st, 3rd Sundays
7:00 p.m.—Youth Fellowship.
7:30 p.m.—Choir practice Mondays.
W.S.C.S.—Second Thursdays.

Charity
METHODIST CHURCH
Back Bay, Virginia
John W. Morrison, Pastor
Fred B. Harrell
Church School Superintendent
10:00 a.m.—Church School.
11:00 a.m.—Morning Worship.

Scott Memorial
METHODIST CHURCH
Great Neck Road, Oceana, Va.
Rev. F. H. Strieby, Pastor
Irvin Evans
Church School Superintendent
9:50 a.m.—Church School
11:00 a.m.—Morning Worship
7:30 p.m.—Youth Fellowship.
7:00 p.m. Saturday—Int. Fliwshp.
(Nursery for all morning services)

Nimmo
METHODIST CHURCH
Princess Anne, Virginia
Rev. Richard H. Shapland, Pastor
D. Murray Malson
Church School Superintendent
10:30 a.m.—Church School
11:30 a.m.—Morning Worship, on 2nd and 4th Sundays.

Oak Grove
BAPTIST CHURCH
Back Bay, Virginia
William A. Richardson, Pastor
Curtis J. Ansell
Church School Superintendent
9:45 a.m.—Church School.
11:00 a.m.—Morning Worship.
8:00 p.m.—Evening Worship.
7:45 p.m. Wednesday—Prayer and Study Period.
W.M.S. meets 2nd Mondays, 8 p.m.

Tabernacle
METHODIST CHURCH
Princess Anne, Virginia
Box 200, Lynnhaven, Va.
Rev. Richard H. Shapland
Pitchugh L. Dewey
Church School Superintendent
10:30 a.m.—Church School
11:30 a.m.—Morning Worship, on 1st and 3rd Sundays.
Youth Fellowship alternate Thursdays evenings by appointment.

Calvary
PRESBYTERIAN CHURCH
First Street, Glenrock, Norfolk, Va.
Thomas D. Wesley, D. D., Supply
Thomas L. Hendricks
Church School Superintendent
9:45 a.m.—Church School.
11:00 a.m.—Morning Worship.
6:30 p.m.—What-Nots Fellowship
6:30 p.m.—Pioneer Fellowship.
7:30 p.m.—Harvester's Fellowship.
8:00 p.m. Wednesday — Prayer Meeting.

London Bridge
BAPTIST CHURCH
London Bridge, Virginia
G. Edward Hughes, Pastor
Howard Delcatche
Church School Superintendent

Haygood Memorial
METHODIST CHURCH
Route 1, Bayside, Virginia
10:00 a.m.—Church School.
11:00 a.m.—Morning Worship
7:00 p.m.—B. T. U.
8:00 p.m.—Evening Worship.

The Rev. Brown, Pastor
Dr. M. Hagley Walker
Church School Superintendent
9:45 a.m.—Church School.
11:00 a.m.—Morning Worship
7:30 p.m.—Youth Fellowship.

LYNNHAVEN PRESBYTERIAN CHURCH
Lynnhaven Village
Rev. Raymond C. Pilton, Pastor
J. H. Hunt, Church School Superintendent.
10:00 a.m.—Church School.
11:00 a.m.—Morning Worship.
6:30 p.m.—Youth Fellowship.
6:30 p.m.—Pioneer Fellowship.
7:30 p.m.—Evening Worship.

EMMANUEL EPISCOPAL CHURCH
Kempsville
Rev. Alexander Fraser, Rector
William Wood & Garland Taylor
Church School Superintendents
8:00 a.m.—Holy Communion.
10:00 a.m.—Church School.
11:00 a.m.—Morning Prayer and Sermon.
11:00 a.m.—Holy Communion and Sermon on first Sunday.

EASTERN SHORE CHAPEL
(Episcopal)
Rev. Henry C. Barton, Jr., Rector
C. D. Scully, Jr.
Church School Superintendent
8:00 a.m.—Holy Communion.
9:30 a.m.—Family Service and Morning Prayer.
11:00 a.m.—Morning Prayer and Sermon (1st Sunday, Holy Communion).
6:00 p.m.—Young People's Fellowship.
11:00 a.m. Holy Days — Holy Communion.

OLD DONATION EPISCOPAL CHURCH
Rt. 1, Box 638, Bayside, Va.
Rev. Beverley D. Tucker, Jr.
Robert L. Beale, Church School Superintendent.
9:45 a.m.—Church School.
8:00 a.m.—Holy Communion.
11:00 a.m.—Morning Prayer.
7:30 p.m.—Youth Fellowship.
7:30 p.m.—Evening Prayer.

EAST OCEAN VIEW PRESBYTERIAN CHURCH
Ninth St. & Pleasant Ave.
R. Allen Brown, Pastor
W. E. Allmond, Church School Superintendent.
9:30 a.m.—Church School.
11:00 a.m.—Morning Worship.
6:30 p.m.—Pioneer Fellowship.
6:30 p.m.—Senior Hi Fellowship
8:00 p.m.—Evening Worship.
6:00 p.m.—Tuesdays, Fellowship Supper.
7:00 p.m.—Tuesdays, Prayer service and Bible Study.

BAYSIDE BAPTIST CHAPEL
Robbins Corner, Bayside, Va.
Second Floor, Overton's Market
John B. Wright, Pastor
Box 367, Bayside, Va.
Mr. C. L. Winslow, Sunday School Superintendent.
9:45 a.m.—Sunday School.
11:00 a.m.—Morning Worship.
6:30 p.m.—Training Union.
8:00 p.m.—Evening Worship.
8:15 p.m. Wednesday — Prayer and Bible study.

MOUNT OLIVE BAPTIST CHURCH
Rev. W. M. Morgan, Pastor
M. A. Reid, Church School Superintendent.
9:30 a.m.—Church School.
11:30 a.m.—Morning Worship.
7:30 p.m.—Evening Worship.

BEECH GROVE METHODIST CHURCH
Princess Anne
Homer L. Lemaster, Pastor
R. H. West, Sunday School Supt.
10:00 a.m.—Church School.
11:15 a.m.—Morning Worship
6:00 p.m.—Youth Fellowship, on 2nd and 4th Sundays.

BETHEL METHODIST CHURCH
Creeds
Homer L. Lemaster, Pastor
M. W. Parker, Sunday School Supt.
10:00 a.m.—Morning Worship
10:55 a.m.—Church School
7:30 p.m.—Youth Fellowship, on 2nd and 4th Sundays.

KNOTT'S ISLAND METHODIST CHURCH
Knott's Island, N. C.
Robert J. Pierre, Minister
E. H. Crosley, Sunday School Supt
10:00 a.m.—Sunday School
11:00 a.m.—Worship Service
7:00 p.m.—Evening Worship on 4th Sunday nights.

Bayside
PRESBYTERIAN CHURCH
Near Robbins Corner
Rev. J. E. Johnson, Pastor
E. D. Ney, Church School Supt
9:45 a.m.—Sunday School
11:00 a.m.—Morning Worship (Nursery for children)

Community METHODIST CHURCH
Acredale — Kempsville
Rev. A. P. Roach, Pastor
Francis Paxton
Church School Superintendent
9:45 a.m.—Church School
11:00 a.m.—Morning Worship
7:30 p.m.—Youth Fellowship

THE CHURCH OF CHRIST
Oceana Volunteer Fire Dept. Building
L. D. Berry, Speaker
9:45 a.m.—Sunday Bible Study
11:00 a.m.—Morning Worship
7:30 p.m.—Evening Worship
7:30 p.m.—Wednesday - Bible Study

Rev. George Bond
Minister,
First Baptist Church
Virginia Beach, Virginia

WORKING TOGETHER

Four men working together to bring a man to Jesus! Problems were in the way, but they seemed small in comparison to the power of these men to get their friend to their Lord. Paul has a marvelous figure to portray this truth. He calls it "workers together with God." It is the figure of the galley ship moved by teams of men who row in unison. Working together, great power is demonstrated as the ship goes on its way with the sweep of the oars.

Tension exists in our day because men are not working with God or with each other. A Burmese teacher speaks of this problem. There was threat of violence in the city of Rangoon, Burma. She slipped out a handerchief and held a corner in each hand. "When I insist, I find the other person persists," she said, pulling the handkerchief taut, "and there is tension. Why do I insist, anyway? Because I want my way. Sometimes I get like that. When I don't want my way, but only the right way, where is the tension?" She let the handkerchief fall loosely between her fingers. O. what a simple philosophy an answer to conflict!

Someone has said that "together" is the most inspiring word in the English language: Coming together is beginning, **keeping** together is progress, **thinking** together is amity, **working** together is success." Certainly that is what these four men did.

Heaviest Bomber to Be Delivered this Year

The heaviest and most powerful attack bomber the world has ever seen, the Navy's 70,000-pound A3D SKYWARRIOR is scheduled to be delivered to two new Heavy Attack Squadrons this year. It is capable of carrying an A-bomb, and has sufficient range to span the United States and return. This will give the Navy a plane that can strike any spot on the face of the earth.

HOW RESOURCEFUL ARE YOU?

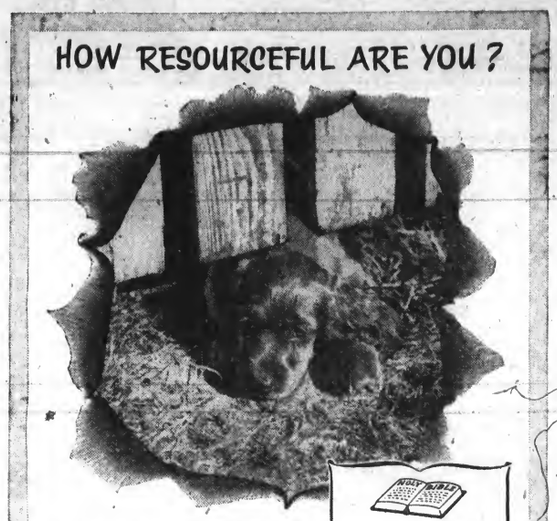

Puppies are generally more resourceful than people! They never take fences seriously. They find a way to get over or under the obstacle.

People take fences seriously. They usually have more respect for their limitations than for their abilities. That's why so many of us live in a narrow, discouraging world without promise or hope.

And even as we speak thrilling words like *freedom* and *opportunity* and *ideals*, some of us wonder secretly just what these are and how they may be attained.

There are spiritual resources in life which can enable any man to achieve ideals. They are the simple, commonplace commodities of religion—things like *prayer* and *faith*—but they are the keys to all attainment.

God gave us these resources to use. And He gave us *churches* to teach us how to use them. Forget your fences—discover your resources in Church next Sunday.

THE CHURCH FOR ALL . . . ALL FOR THE CHURCH

The Church is the greatest factor on earth for the building of character and good citizenship. It is a storehouse of spiritual values. Without a strong Church, neither democracy nor civilization can survive. There are four sound reasons why every person should attend services regularly and support the Church. They are: (1) For his own sake. (2) For his children's sake. (3) For the sake of his community and nation. (4) For the sake of the Church itself, which needs his moral and material support. Plan to go to church regularly and read your Bible daily.

Day	Book	Chapter	Verses
Sunday....	Judges	7	1-8
Monday....	Judges	7	9-21
Tuesday....	1 Kings	17	1-16
Wednesday	Mark	10	17-27
Thursday..	1 Timothy	4	1-16
Friday....	1 Timothy	6	6-21
Saturday...	1 John	4	7-21

Two County 4-H Club Members Win Trip To Electric Congress

Two 4-H Club members from Princess Anne, Margaret and Richard Grimstead will attend the annual Virginia 4-H Electric Congress in Richmond August 29-31.

Accompanying the delegates will be Barnes Allen, Assistant County Agent in Princess Anne County.

Margaret and Richard are delegates to the meeting as joint winners in the county 4-H electric project competition for 1956. Four other 4-H Club members in the County will be awarded gold medals of honor for outstanding work in the 4-H electric project.

Boy and girl delegates and one Extension agent from approximately 70 counties which qualified are expected to attend the gathering at Jefferson Hotel. Virginia counties have an opportunity to send at least one 4-H girl, one 4-H boy, and one Extension worker to the Congress each year.

The delegates will be welcomed to the Congress by L. B. Dietrick, Dean of Agriculture, V.P.I. Following Mr. Dietrick's talk, Virgient will furnish entertainment. Also, on Thursday the delegates will see electrical demonstrations by 4-H members and go on educational tours.

Nina's top 4-H Share-The-Fun talent.

A number of county electrical exhibits will be displayed at the Congress. The purpose of the displays is to provide an exchange of ideas and suggestions on how to conduct successful 4-H electric projects.

Parke C. Brinkley, Virginia Commissioner of Agriculture, will be the luncheon speaker on Friday.

Other highlights of the program will be an address by Ernest Emurion, Pastor, Elm Avenue Methodist Church, Portsmouth, Virginia and the presentation of awards to state and district winners. The State winner will be awarded an all-expense trip to the National 4-H Club Congress in Chicago and the 12 winners from the six Extension districts will be awarded 19-jewel watches.

Vic Vet says

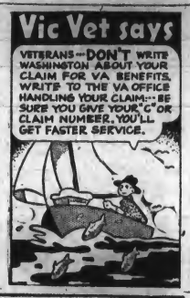

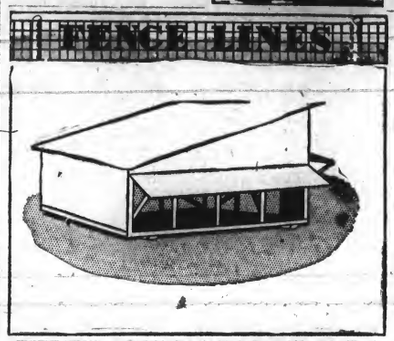

VENTILATION . . . Portable hog shed is built on skids and without a floor, has all four sides fitted with hinged doors which may be raised individually, according to the season or weather to provide shade and ventilation.

Va. Farmers Place 9100 Acres Of Crops Under Acreage Reserve

Virginia farmers will earn about $660.00 for placing over 9100 acres of their 1956 allotment corps under the Acreage Reserve program of the Soil Bank. W. T. Powers, Administrative Officer, for the Agricultural Stabilization and Conservation State Committee, stated that this acreage is broken down among the eligible allotments crops.

Over one-third of the amount to be cured by farmers will be in the form of payments for taking tobacco out of production. Suncured payments will amount to about $232,000.

There was some participation in the Acreage Reserve program program was most popular in the tobacco area of Central Virginia and the commercial corn area of southeastern Virginia. A total of 3,103 Agreements were signed in Virginia. July 27 was the final date for signing agreements with ASC for placing of 1956 allotments in the Acreage Reserve.

Powers explained that the primary reason for the Acreage Reserve part of the Soil Bank program is to reduce production of crops now in surplus.

Payments to eligible farmers for participating in the Acreage Reserve will not be made until acreage have been checked by ASC to determine that individual farmers will begin immediately and it is hoped payments to farmers can commence soon after performance has been determined.

The other major feature of the Soil Bank is known as the Conservation Reserve. In that program, general cropland will be taken out of production and devoted to conservation uses. Details of this portion of the program will be announced later. Both the Acreage Reserve and the Conservation Reserve will operate in 1957.

Equipped with a canted deck, the USS ANTIETAM was affectionately dubbed the "antietam", after a rumor swept the ship that a well-known reformer was investigating them. He had, so the rumor went, heard reports that "a bunch of sailors were running around the Caribbean with a crooked deck."

High Yielding Pasture Is Most Economical Feed

A high yielding pasture with the required mixtures of adapted grasses and legumes, ample fertility and proper grazing management is the most economical livestock feed, says J. F. Shoulders, Associate Extension Agronomist of the Virginia Polytechnic Institute Extension Service.

"The seeding of adapted mixtures, using proven cultural practices in the seeding operation is the most rapid method of pasture improvement. Pasture seeded now will be ready for grazing next spring," continues Shoulders.

"A mixture of orchardgrass, ladino clover and either alfalfa or red clover is one of the most productive and widely adapted mixtures in Virginia. This mixture is also good silage mixture. The alalfa or red clover in the mixture will increase the first years yield. Seed at the rate of 5 to 12 pounds of orchardgrass, 1 to 2 pounds of ladino, and 5-8 pounds of alfalfa or 2 to 3 pounds of red clover per acre. Alfalfa should be use only on soils adapted to alfalfa production and having a pH of 6.5 or above. Red clover should be used on soils not suited for alfalfa.

"Tall fescue seeded at the rate of 6 to 12 pounds per acre, ladino clover at 1 to 2 pounds and red clover at 1 to 2 pounds is an excellent mixture for poorly drained soils, or for shallow droughty since tall fescue is well adapted over a variety o fsoil conditions. Tall fescue is also well suited for late fall grazing.

"In seeding either of the above mixtures there are several practiec which increase your chance for a successful and productive mixture. The first of these is lime. Pastures are most productive at a pH of between 6.0 and 6.5. If lime is needed apply it and disc it thoroughly into the soil.

"Adequate fertility is necessary for rapid seedling establishment as well as a productive pasture. The seeding operation provides an excellent time to work fertilizer thoroughly into the seedhead. It is well to apply 800 to 1,000 pounds per acre of a 2-12-12 fertilizer or the equivalent and disc it deeply and evenly into the soil during seedbed prepartion.

"Prepare a firm, compact seedbed. Avoid seeding on a loose, poorly prepared seedbed. Many stands are lost because of a poorly prepare seedbed.

"Always inoculate legume seeds just prior to seeding. The legumes will be your most economical source of nitrogen if good nodulation is established.

"Seed at the proper time for your acre of the state. It is best to seed following a good rain when there is adequate moisture in the soil to keep the young seedlings growing.

The MIXING BOWL..

IT'S *Fun* TO COOK

By LUCILE CLARK
SUN-NEWS FOOD EDITOR

For the very latest in food fads and foibles . . . for practical, down-to-earth recipes that please both palate and pocketbook, read the "Mixing Bowl" by Lucile Clark each Thursday in the Sun-News.

Its Fun To COOK! It Really IS"°

How many pecks of pickled peppers did Peter Piper pick? not a single one, of course.. Some man dreamed that one up! Every woman knows that pickles and pickling have always belonged strictly to Mrs. P. Piper's department.

Pickling used to be a pretty trying August ordeal when it involved long hot hours in the kitchen, turning out jar after jar after jar: But no longer, now that gas and electricity have taken the heat out of cookstoves. and the modern Mrs. Piuper has learned to take the easy, relaxed way of brewing a few — not more than a dozen or so jars at a time.

Spicing is a smiple matter, too, thanks to the blend called mixed pickling spice. This mixture of peppercorns, tiny red peppers, whole allspice, mustard seed, bits of cinnamon bark, whole cloves, cracked ginger, mace and several other whole spices makes for good flavored pickles every time. There are usually about 14 different, fragrant spices in mixed pickling spice. They are carefully selected, proportioned and machine-mixed so that even the novice spice cook is assured of a perfect spice flovar bouquet with a mere dip of the measuring spoon.

From this same spice mixture it is possible to concoct a wide variety of delicious relishes, chutneys, pickled fruits and vegetables.

In Fruited Chili Relish, mixed, pickling spice makes the unusual ons, tomatoes and red peppers a combination of pears, apples. onidelightful adventure for the plate. In Green and Red Pepper Relish it ads an exotic difference. It also meids the trat and tangy ingredients of Apple and Pear Chutney into a wonderful, savory surprise package.

The American Spice Trade Association suggestes the following ways to use mixed pickling spice to brinz excitement to your table the year around.

FRUITED CHILI RELISH

2 quarts (4 pound) chopped peeled ripe tomatoes
2 cups chopped unpeeled pears
1½ cups chopped unpeeled apples
2½ cups chopped onions
¾ cup choped seeded red pepper
4 teaspoons salt
3 tablespoons whole mixed pickling spice
1¼ cups sugar
2 cups cider vinegar

Place first six ingredients in a saucepan. Mix well. Cook, uncovered, 1½ hours or until reduced one-half. Tie spices in a cheesecloth bag and add. Stir in sugar and vinegar. Cook uncovered 1 hour or until quite thick. Remove spice bag. Pour into hot sterilized jars. Seal at once.

YIELD: 6 pints.

APPLE AND PEAR HUTNEY

2 pounds (1 quart) onions, peeled and chopped
1 pound (2 cups) tart apples, peeled and chop
1 pound (2 cups) firm pears peeled and chopped
2¼ cups brown sugar
½ pound seeded raisins
1 teaspoon ground ginger
½ teaspoon ground cloves
1 teaspoon ground cinnamon
½ teaspoon ground cayenne pepper
1½ teaspoon salt
1 tablespoon whole mixed pickling spice

Combine all ingredients except pickling spice in a large kettle or a deep saucespan. Tie pickling spice in a cheesecloth bag and add. Simmer uncovered 2 hours. Remove spice bag. Pour immeiately into hot sterilized jars. Seal at once.

YIELD: 5 pints.

GREEN AND RED PEPPER RELISH

8 large green peppers. chopped
8 large red peppers, chopped
8 medium onions, chopped
1½ cups cider vinegar
⅔ cup brown sugar, firmly packed
2 tablespoons salt
1 tablespoon whole mixed pickling spice
1 tablespoon celery seed

Combine green and red peppers and onions. Cover with boiling water and simmer 15 minutes. Drain. Add vinegar and salt. Tie pickling spice in a cheesecloth bag and add. Stir in celery seed. Boil 15 minutes. Remove spice bag. Fill hot, sterilized jars to overflowing. Seal at once.

YIELD: 10 pints.

Here's my favorite watermelon rend pickle recipe. Just because you have a nice thick watermelon rind and very firm. Come wintertime, you'll be very proud to serve these pickles to your family and friends. By the way a jar of these make a perfect remembrance at Christimastime. Here it is —

WATERMELON RIND PICKLE

Soak overnight; about 10 lbs. of peeled watermelon rind cut in pieces the size you want in cold water in which you have dissolved 1 pkg. Lilly's Lime Powder (about ½ ounce).

Drain and wash — over salted water and let come to boil and boil ten (10) minutes.

Now wash thoroughly. Cover with cold water, let come to a full rolling boil and boil 10 minutes. Drain thoroughly.

Make syrup of: 3 qts. vinegar
7½ lbs. sugar
½ pkg. Pickling Spices (tied in cheesecloth bag.)

Drop Watermelon rind in syrup Jand cook until tender. Pack at once in jars, cover with syrup, seal and store.

Here are some spring suggestions.

SPICY BEEF STEW

Tie a teaspoon of Mixed Pickling Spice in a bag when boiling beef for a stew. When the meat is done, remove the bag. The delicious flavor will remain in the meat.

SPICED JELLIED SOUP

Heat a can of jellied consomme just to the boiling point. Add a cheese cloth bag of Mixed Pickling Spice. Simmer gently for five minutes. Remove spices. Pour into cups and chill until firm. A tempting starter for a hot summer meal!

SPICY TONGUE

When boiling tongue add a tablespoon of Mixed Pickling Spice to the water in which it is boiled — for a delicious flavor "twist".

Bye! Now —

Postoffice

(Continued from Page One)

als in this manner has been increasing, accentuating the problem.

"With nearly one bilion parcels handeld annually by the Post Office Department, the bulk of them at the third and fourth class rate, it can be seen that the planned change would make an important difference for mailers," Mr. Summerfield said.

"In effect, any parcel may be mailed sealed now without labels, notations, endoragements and similar red tape referring to the opening of such parcels. If the patron wishes the package not to be subject to inspection, he merely sends it first class, preferably making it as ' first class' mail."

Dairy cattle produce 3½ to 4 percent more milk with automatic watering systems.

BUSINESS REVIEW AND FINANCIAL PAGE

Realty Transfers

Queens Mason Materials, Inc. to Vernon Cecil Sutter Jr. et ux, lot 13 block Q, plat of Aragona Village, section 3; tax $15.45.

Same to James Franklin McGilvary et ux, lot 7 block A-A, plat of Aragona Village, section 3; tax $15.3.

Same to John R. Bryant et ux, lot 3 block Q, plat of Aragona Village, section 3; tax $14.10.

Same to James Everett Yoder et ux, lot 1 block Q, plat of Aragona Village, section 3; tax $16.50.

Richard J. Kinsella et ux to John E. Taylor et ux, lot B block 6, plat of Lakeland Homes; tax $19.

Herman C. Koester et ux to Peter B. Easton et ux, site 5, Virginia Beach; tax $24.

Alfred Marshall et ux to Marshall Realty Corp., lots 3-8, 10,12, 14,16,18, 20 block 15, plat of Cape Henry; tax $450.

Charles Louis Teias et ux to Vincent P. Punk et ux, lot 2, block 3, plat of Lakeland Homes; tax $18.

Denard L. Gusler et ux to Joe Kenneth McBride et ux, lot 6 block 2, plat of Baylake Pines; tax $5.25.

Joe K. McBride et ux to Denard Lee Gusler et ux, lot 7, adjoining ½ of lot 8 block 5, plot of Camellia Shores, section III; tax $27.75.

Lakeshore Corp. et als to Morris Wides et ux, lot 12 block 1, plat of Lake Shores, section 3; tax $29.25.

Myrtle B. Howard et vir to Benjamin Patrick Dillahunty et ux, portion of lot C, plat of Oceana Gardens; tax $30.

Elizabeth River Shores Holding Corp. to Edward F. Unser et ux, lot 67, plat of Elizabeth Park; tax $3.

Stanley L. McDearmon et ux to Milton C. Simpson, lot 43 block 8, plat of Larrymore Acres, section 2; tax $18.75.

Christy Lo Rosa et als to E. N. Malusa, lots 33-40 block 21, plat of property of East Ocean View Land Co., section 2; tax $2.10.

Janaf, Inc. to Hardie Johnson et ux, lot 10 block E, plat of Admiralty Acres, section 1; tax $24.30.

Wedge Corp. to John Edward Trowbridge et ux, lot 99, plat of Wedgewood; tax $19.65.

Travis B. Spears et ux to Donald G. Roise et ux, parcel D, plat of Bayville Park, section I, and lot 9 plat of Shore Drive Estates; tax $17.55.

Walter H. Riddick et ux to J. Hugo Madison, lot 15, plat of L & J Gardens; tax $22.50.

Same to Waverly W. Jones et ux, lot 7, plat of L & J Gardens; tax $22.50

Same to Robert L. Brothers et ux, lot 8, plat of L & J Gardens; tax $22.50.

Shepherd J. Woodhouse et als to Raymond R. Davis et ux, parcel, Lynnhaven Mosquito District; tax $9.75.

Lynnhaven Colony Corp. to Edward B. Brittingham et ux, lot 5, plat of Lynnhaven Colony, section 4; tax $1.80.

Diamond Lake Estates, Inc. to John Toth et ux, lot 70, plat of Diamond Lake Estates; tax $19.65.

George J. Lowell et ux, lot 37, plat of Kempsville Heights, section 2; tax $30.

T. M. Bellamy, Inc. to Robert W. Dunn et ux, portion of tract 2, plat of Woodlawn Farm; tax $3.60.

Robert J. Stevenson Jr., et ux to Major Leonard Carter et ux, lot 8 block 9, plat of Lakeland Homes; tax $16.80.

R. E. Townsend to Herbert C. Cosbatt et al, lots 9-12 block 18, plat of Easton Place; tax $1.20.

Edward K. Johnakin Sr. et ux to James H. Kabler, lot 56, plat of Sandbridge Beach, section 1; tax $2.25.

Carl William Harmon et ux to William Franklin Henley Jr., lot 21 block 9, plat of Tarrallton, section 1; tax 15 cents.

Aubrey S. Jernigan et ux to Henry G. Weyse et ux, lot 67 plat of Lynnhaven Colony, section 2; tax $25.50.

D. M. Sawyer et ux to Luther T. Hubbard Jr. et ux, lots 11, 12 block 11, plat of property of E. E. Booker; tax 75 cents.

The USS CARRONADE is one of the Navy's new type ships which has the latest improvements in shipboard habitability. New features include, among other things, curtains around cots for privacy, fluorescent overhead lighting, and improved eating conditions.

The USS BENNINGTON has installed a new system of carrier aircraft landings using a reflector light, which is highly visible and can be seen much farther than the Landing Signal Officer by day or by night.

Broad Creek Village Homes Sold To Public

Government Surplus Homes are up for sale in Broad Creek Village. Sales are being handled by the Southern Surplus Sales Co., Inc. The offices are located on the property at the corner of Virginia Beach Boulevard and Ingleside Road on Route 58.

The homes are in one, two and three bedrooms units and are being purchased to use as a home by many people. Others will use them for rental homes, apartments, beach cottages, stores, and in some instances as hunting lodges. They can be put up and ready for occupancy in a matter of a few days depending on what changes the purchaser may decide to make. They are bolted together in 8'x8' sections making easy the transfer of units to location.

The firm is equipped to take down the homes and move to any location within 25 miles and furnish at an additional reasonable cost. If need, they will put in foundation, re-erect and dry in. These homes can be seen any day. If unable to visit the property a letter or telephone call to LO 5-5201 will be given prompt attention for any information desired.

Among the feature in each home are the best Oak Flooring, seasoned lumber guaranteed to be in good condition sub floored, plumbing [illegible]. The complete price for the two bed-room home is only $649.00. For a family planning a home in the lowest bracket field that is available or the investor to convert vacant lots into rental property for a nominal investment these homes can be the answer.

WBOF 1600 RADIO

6:00—Sign On
6:05—Wake Up Time
6:55—News Roundup
7:00—Farm News
7:05—Wake Up Time
8:00—News Roundup
8:05—Maritime Report
8:10—Morning Show
8:55—News Roundup
9:00—Morning Show
10:45—Service Salute
11:00—Tunes & Topics
12:00—News Roundup
12:15—Weather Report
12:30—Farm Markets
12:35—Tunes &Topics
12:55—News Roundup
1:00—The Beachcomber
3:00—Afternoon Show
3:55—News Roundup
4:00—Afternoon Show
4:30—Musical Caravan
6:00—News Roundup
6:05—Musical Caravan
6:30—Scoreboard
6:35—Lean Back, Listen
6:50—Sports Parade
7:00—Sign Off

SUNDAY SCHEDULE
7:00—Sign On; News
7:05—According To The Record
7:10—Religion In The News
7:15—The Christophers
7:30—Sunday Stylings
7:55—News Roundup
8:00—Sunday Stylings
10:30—Bing Crosby Show
11:00—Musical Showcase
12:00—News Roundup
12:05—Guy Lombardo Show
12:30—Navy Hour
1:00—Music For Sunday
6:00—News Roundup
6:05—Music For Sunday
6:30—Scoreboard
6:35—Eventide
6:50—Sports Parade
7:00—Sign Off

RADIO HIGHLIGHTS WBOF

"WAKE UP TIME — Jolly Jack Garrison supplies early Tidewater risers with lilting Music, News, Time and Weather with a guest "WAKER-UPER" each day. 6:05 — 8:00 A.M.

"MORNING SHOW" — Happy Harry Doggette, The Barefoot Boy of Music, with Music, Time, Weather, News, Interviews. Special features with people, places and things. 8:10 - 10:45 A.M.

"TUNES & TOPICS — Jolly Jack Garrison with a session of bright Music and interesting Topics for the Ladies Birth Announcements, News, Household Hints, etc. 11:00 - 1:00.

"THE BEACHCOMBER" — Bob Combs The Beach of the City by the Sea with Music, Interviews and special features. 1:00 - 3:00.

"AFTERNON SHOW" — It's Happy Harry Doggette with a session of Music in Tempo, plus Baseball Scores, News and Interviews and Local Notes of interest. 3:00 - 4:30 P.M.

"MUSICAL CARAVAN" — Bob Gheza is at the reins with Music. Segments feature Dancing Party, The Jazz Corner, Tops in Pop and Down Memory Lane. 4:30 - 6:30 P.M.

LEAN BACK AND LISTEN — Pretty Pat Fisher extends the invitation sightly with relaxing Music almost exclusively in the instrumental view. 6:35 - 6:50 P.M.

BASEBALL SCOREBOARD — A review of the days Baseball Games featuring a roundup of each contest. 6:30 - 6:35 - P.M.

SPORTS PARADE — Bob Ghez with a complete roundup of sports from the Old Dominion, Major Leagues, Local and National. 6:50 - 6:55 P.M.

NEWS FINALS — Harry Doggette with a complete roundup of Local News happenings and Weather. 8:00 A.M. - 12:00 - 6:00 P.M.

The Common Glory Is History Lesson

Although the main purpose of "The Common Glory" is to entertain, Paul Green's symphonic drama of the founding of the American nation has been a summertime history lesson to more than 750,000 people.

Spectacularly successful since its beginning, the outdoor production has been progressively more warmly received each season, until now it is generally considered as a national institution. Now in its 10th season, "The Common Glory" is being presented nightly except Mondays at the Matoaka Lake Amphitheatre in Williamsburg.

At the recommissioning ceremonies for the USS BON HOMME RICHARD, her Commanding Officer had this to say about this mighty ship: "It is hard to believe, but true, that our ship with her air group has a striking power greater than the entire U. S. fleet in 1945."

Multi - Million Dollar Resort Being Planned For Corolla, N. C.

One of the most luxurious and probably most unique estate in eastern North Carolina soon will become the focal point of a thriving multi-million dollar resort city being planned for Corolla, N. C.

It's most distinguishing characteristics is a handsome, four-story home of English design - known today as The Whalehead Club — located in the center of 2,000 acres of beach fronting five miles on the Atlantic Ocean and five miles on Currituck Sound. The builder was the late Edward C. Knight, noted Detroit architect, and retired Pennsylvania Railroad executive, who designed and personally supervised its construction about 30 years ago, after purchasing the vast property because of its solitude.

With a beauty matched only in the past by its inaccessibility, few people have known of the mansion's existence although it is located near the famed Currituck Lighthouse, a coastal landmark since 1875.

Built in the grand manner that typified the high spending era of the middle twenties, the home contains 18 bedrooms and 12 baths. A large dining room and huge living room the entire length of the house with fine mahogany dominating the decorative scheme and all floors covered with [illegible]. In addition, the estate mansion has elevators, two furnaces and two power plants. The entire roof is covered with copper sheeting and pluming is of copper and bronze.

A water system condenses ocean water into fresh water and a swimming pool accomodates about 75 persons.

Situated on a beautiful lagoon that leads into the ocean is a craft. Also, there is a 12-room caretakers lodge.

The property was purchased in 1938 by Ray T. Adams, prominent Washington (D. C.) businessman and the mansion today is known as The Whalehead Club, a corporation formed by Mr. Adams.

Now used as a highly exclusive resort club for sportsmen interested in hunting and fishing in season, The Whalehead Club is the focal point of a multi-million dollar resort city being planned by Mr. Adams and his associates for the Corolla stretch.

At the same time, the Club will continue to cater to discriminating sportsmen who want the true atmosphere of hunting and fishing afield.

Ocean front lots are now being sold to approved purchasers and construction will get underway this year on the first homes.

Navy Officers Invited Into Club

Navy petty officers in the Virginia Beach and Norfolk area have been invited to join the Fort Story non-commissioned officer's club - the only facility of its kind open to some of them.

A club spokesman announced that "Navy men of the top four enlisted grades will be welcomed as full fledged members with all other rated servicemen in this area."

Club manager Master Sergeant Jack W. Keeney, 31, of Charleston, W. Va., anounce August 17 a number of club policies of interest to servicemen throughout Tidewater. The club, on the Cape Henry shore overlooking the Cape Henry Cross and the old lighthouse, has its own guarded swimming beach, beachhouses, restaurant, bar and ballroom - open to all members.

Among policies Keeney announced were plans to hire large dance orchestras instead of the small instrumental previously booked. The Bob Forest Orchestra with its featured vocalist, Shirley Hutton, played its first date the 18th. Tiwedater's Billy Morgan Orchestra is scheduled for September 1st.

Local Boy Plays Leading Role On Stage Here

Anthony LaGiglia, 15, son of Mr. and Mrs. Joseph L. LaGiglia, of Lake Shore Drive, Virginia Beach, is currently playing one of the leading roles - the part of Bibi - in Lesley Savage's Theatre-Go-Round production of "The Happy Time", a comedy which will play through Sunday, August 26th.

Anthony is no newcomer to the stage, having appeared with Miss Savage's group in several plays before, including "Angel with the Big Big Ears", "Time of the Cuckoo", "King of Hearts", and "Anniversary Waltz". He is a member of the Virginia Beach Little Theatre and last winter appeared in their production of "Father of the Bride".

Anthony was born in Norfolk and arrived in Virginia Beach three weeks later. He has lived here ever since and currently attends the Virginia Beach High School. He has always had an interest in the theatre and hopes some day to become a professional in that field.

"The Happy Time" is a gay comedy about an adolescent boy growing up and his first love. Bibi's young girl friend will be played by the daughter of Jack Russell, singer, and Paulette San Marchi. She is Miss Patty Kelly - who is currently spending the summer at the beach.

USAR CAMP FINALS

The final United States Army Reserve encampment at Fort Story close August 26th as 296 reservists return to their home cities and civilian activities. About 1500 Army reservists and Reserve Officer's Training Corps cadets received training here thi ssummer. Command organizations for the final camp was the 9201st Army Reserve Transportaton Unit, Boston Port of Embarkation, from Boston.

Misguided Missiles by Chon Day

"No driver's license, eh?"

Ideas for the Modern Homemaker

By Mrs. Elizabeth D. Deal
County Home Agent

One of the Specialists on our Virginia Extension Staff attended the Textile Industry Seminar held at Wilmington, Delaware and has shared the things which she has learned there wit us. Trends in Furniture are as follows:

For style American, Italian, and French Provincial designs were seen in furniture for todays living. Scandiavian is also being noticed in bulky, modern furniture in light color is waning. Wrought iron has hit its peak and is losing its popularity. In design the emphasis is on simple, beautiful lines, open arm chairs, narrow armed upholstered chairs and sofas as contrasted with a former bulky look. Textured fabric coverings are durable and pleasant to live with, are used as upholstering materials. In woods at this Seminar, cherry was in the lead, birch holding its own with mahogany and walnut not as much in demand as usual. There was some use of wolcko furniture for indoors and bamboo, which is most versatile, since it can be used both indoors and outdoors.

For finish on these woods, the majority showed oil old lacquer. The dark varnished stain has simply vanished as mahogany and traditional furniture is used in a natural color with oil finish which gives it a natural rather than a shiny look. The bleached and limed stains are not as popular. Maple is being stained naturally to blend with walnut and cherry. Often a lacquered piece is used to accent a color note. This appears to be still good. Table tops are designed for easy care and some of the materials used are plastic, marble, slate, and serpentine stone.

Another change also noted was in the decoration of our walls. But first of all let me say that oak walls are no longer in vogue. The leading colors shown were oyster white, pearl gray, pinkish gray, beige, natual, and pale gold. The modern trend of hanging pistures hanging pictures in groups has proved hard to keep clean, as well as to keep adjusted so that they hang straight. So now the trend seems to be fewer pictures on one wall and the near East influence is being felt in the use of wall scrolls, plants, tables, and table accessories.

Lamp are used in groupings with the same trends prevailing as that in the furniture which seems an obvipus choice. One change noted is that floor lamps are shorter being 49" from bottom of shade to the floor. Table lamps 16" from bottom of shade to top of end table or 15" from the bottom of shade to the top of desk. Here, I think we do not want to lose sight of the distance recommended in our booklet on better light.

There are many accessories, of course, which are used in our modern day living which is for informal living. We no longer use the prissy little doilies and other small dust catchers which we did formerly, but that does not mean that we do not use accessories to help in the decorating scheme. In choosing these, whether they are wood, metal, ceramics, and plastics whether for lamps, bowls, ash trays waste-paper baskets, etc. A new trend on beauty of shade and texture is being felt. Naturally, this follows the new feeling of texture in upholstered coverings. These though for the same feeling in accessories.

Trends in Carpeting. Carpets are now made of all fibers, some are more useful because of the fact that they may be dyed better. Some of course, are moth resistent, some shed water and in selecting a fiber I would be careful to find out what would do and what it would not do and then choose the one that coincied with my needs.

Trends in Curtain and Drapery Fabirc. In this area, as well as in the other two, the use of texture for interest in seemingly. Florals, especially large desings, are being fast replaced for draperies, rugs and upholstering covering but materils with interesting and unusual textures. Drapery fabrics are like rug fabrics of all of the man made fibers in that they are being made of all the man made fibers. One caution if you are planning to buy marquisette curtains made of dacrons and that is to look for the quality tag giving the trend, color, which should be not less than '52 by 34 per square inch, You also might be interested in the care of these man made fibers in using for curtains. First of all the water temperature should be around 100, not too not. Soft water and soap are suggested rather than the use of detergent. Fold the curtains when putting them in the water rather than just crumpling them. Do not let them get too soiled because these fibers are weak when wet as they must be adjusted for a long period of time to remove the soil. If they have been discolored by soil, dye remover may help to restore them to their original whiteness or soaking over night in a **perborate solution. This** is a soft type of bleach and if the bottle you are considering buying does not say on it that it is a perborated bleach it probably is a chloring bleach. This is very destructive for the man made fibers. We are seeing a great deal more names referring to shrinkage control and in types of materials are using methods to control shrinkage. For instance, in table linens are made from materials which have shrinkage control. Some curtains have been changed so that they will resist mildew, shrinkage, and sunlight. A new process is being developed called bulking which will substantially change the texture and feeling of some of these fibers to make them easily to care for.

The only suggestion which I can give when you are trying to decide on purchasing garments or other items made rom these new fibers is that you read the lable carefully and buy from a reliable store. Be sure to save the lable and when you go to laundry the item, go exactly by the instructions. This will prevent loss of money, as well as temper.

SHIRT FABRICS STUDIES

The way a fabric is made may have much to do with its wearing comfort especially in warm weather was reported. After studying 15 fabrics which were selected at retail as typical of those used for men's shirts or women's blouses. This was part of cooperative research to compare cotton with the newer fibers for shirting fabrics. Used for stidy were two cotton fabrics, one rayon, two blends of cotton and synthetic, and the rest of various synthetics. The fabrics were all of medium to good quality and looked similar generally. Only close examination showed important differences in weave.

The comfort of a shirt or blouse may depend considerably on whether the fabric is porous enough to permit air to move freely through it, the researchers report. Fabrics made from fibers that don't absorb moisture, such as some of the new synthetics, need to be constructed so that air may circulate through. Otherwise, moisture on the skin will not evaporate and the wearer will be uncomfortable.

For cotton or rayon fabric an open weave is not essential because these fabrics absorb moisture which the movement of air on the outside of the garment can evaporate.

For comfort in warm weather the fabrics which got the nod of the researchers were the all-cotton, the all-rayon and the cotton-synthetic blends because, porous or not, they offered comfort because they absorb moisture. Two most porous of the 15 fabrics studied were an "open type lengthwise rib weave and a basket weave of dacron. Four other shirting fabrics which were neither porous nor absorbent were rated low from summer comfort.

CHLORDANE AGAINST ANT HILLS

Geteting rid of ant hills in the lawn is a problem to many homeowners. One effective way to prevent turf damage and to clear the yard of these unsightly nests is by applying chlordane.

Cover each ant hill and several inches of ground surrounding it with a 5- or 6-percent chlordane dust or with 5-percent chlordane gramules. Then, soak with water to drive the insecticide into the ground and down into the nests.

Or apply a 0-25-percent chlorane spray to the lawn with a sprinkling can or garden sprayer. Buy a 50 percent chlordane powder at a garden supplly store and mix 2 tablespoonsfuls of the power with 1 gallon of water. Chlordane emulsifiable concentrates, which vary in percentage of chlordane, may also be purchased for making the 0.25-percent spray.

Never use an oil-base spray in the lawn or garden because these sprays injure grass, plants, shrubs or trees.

Chlordane (in spray or powder form) is a poison. Keep it out of reach of children or pets. Do not permit children and pets on the grass until the insecticide has been washed into the soil by sprinkling and the grass has dried.

Fort Story PX Branch Reopens

A branch of the Fort Story post exchange situated to serve a troop area about a mile and a half from the main store was reopened in new quarters here August 14.

Closed since last October, the branch now has greater storage space, more lighting and generally better facilities according to PX officer Chief Warrant Officer Darwin Givens. He said the new branch will carry twice the stock and variety o the old one.

Colonel George E. Woods, Jr., Fort Story Commander, cut the ribbon in the brief opening ceremony. Private oDnald Joe Stover, 18, of Madison, Wis., presently assigned in the 38th Missile Battalion at Fort Story, made the first purchase from Mrs. Mary Jenkins, 22102 Mediterrainan Ave., Virginia Beach, sales clerk.

SO DOES SNACK BAR

On the same area, PX officials opened a new snack bar, August 15. Free refreshments were served during the first hour and almost 200 men atended the opening. Accoriding to Givens, the two new facilities serve an area about a thousand men.

In line with the modern Navy's streamlining program, the Officer of Naval Research is experimenting with a "Flying Platform." Capable of being operated by one man, it operates by means of 2 propellers rotating in opposite directions which suck air through holes in the platform, thus supplying a downward thrust which supplies thme vertical lift.

Virginians Receive High Benefits

Virginia families received $20,658,00 in life insurance death benefits in the first half of 1956, compared with $20,482,000 in the corresponding period of last year, it is reported by the Institute of Life Insurance. This year's payments were 86 percent greater than those in the corresponding period ten years ago, when six-month total was $11,108,000.

The number of policies paid off in this state because of death in the first six months of 1956 was 21,001 which compared with 19,525 in the first half of 1955 and 14,828 in the first half of 1946.

"The rise in death benefit payments in the past ten years directly reflects the greatly increased holdings of life insurance by American families since the end of World War II," Holzar J. Johnson, president of the Institute, said in announcing the figures. "Death benefits paid in the first half of this year throughout the country were 83 percent greater than in the corresponding period of 1946, the first post-war year, even though mortality among policy-holders generally appears to be near the record low rate, materially below the 1946 rate. Aggregate ownership of life insurance in this country has risen 145 percent in the past ten years."

Of the aggregate death benefit payments in this state during the first half of this year, $11,423,000 was under 4,063 ordinary policies; $5,506,000 was under 1,957 group life insurance certificates; and $3,729,000 was under 14,981 industrial policies.

For the nation as a whole, $1,208,936,000 was paid as death claims under 892,753 policies in the first half of 1956, compared with $1,112,665,000 under 824,255 policies in the corresponding period of last year and $659,000 under 671,561 policies in the first six months of 1946. Of this year's payments $732,692,000 was under 516,000 was under 136,735 group certificates; and $144,728,000 was under 494,157 industrial policies.

FORT STORY NEWS

SOFTBALL CHAMPIONSHIP TO 347TH

The 347th Amphibious Truck Company sewed up the post softball championship last week by winning two straight from the 461st Amphibious Truck Company in a best two-out-of-three-game series.

The first tournament game Monday (August 13) was deadlocked at the end of eight innings when rain halted play.

The 347th romped to an 8 to 1 win when the first game was replayed the following day.

On Wednesday Sergeant First Class Gerald E. Bessette, who had pitched Monday and Tuesday, shut out the 461st, 7 to 0. Bessett helped his own case in the final game by belting a two-run homer in the third inning. He drove in two more runs in the fourth with a triple.

The combined 3rd AAA Group - Fort Story Football Cannoneers wound up their first week of practice last Friday with coaches predicting a heavy, fast-charging line and a speedy backfield when the Cannoneer season begins September 15.

The schedule includes nine games with other service installations. Home games will be played in the nearby Virginia Beach High School stadium.

TENNIS TOURNAMENT NEARS END

Dr. (Capt.) John N. Sims and Warrant Officer Freeman H. Buteau were to meet in one round of the post tennis tournament finals last Friday.

Second Lieutenant David A. Pyle and Karl L. Shank were to oppose each other in a parallel round. The winners of each match will play in the Transportation Training Command tournament at Fort Eustis.

Buteau drew a by in the semi-final round. Pyle defeated Major Thomas S. Williamson, 6-0, 6-1. Sims defeated First Lieutenant Leonard J. Burke, 10-8, 6-4, and Shank defeated First Lieutenant Gary Meredith, 6-4, 6-2.

Volleyball Starts August 27

The post volleyball tournament, originally schedule to begin August 20, will not begin until August 27. The announcement was made by Sergeant Frank Ceci, non-commissioned officer in charge of athletics.

Ceci said six teams would play in the tournament, and that the winning team would compete in the Transortation Training Command Volleyball Tournament at Fort Eustis, October 8 - 12.

SUPERDUCK TESTS

Amphibious vehicles experts at Fort Story with an airborne field artillery battery from Fort Bragg, N. C. wound up the first phase of tests of the Army's new Superduck August 16.

The new vehicle has been described as an "improved version" of the versatile DUKW amphibious truck of World War II fame. The Superduck is slightly larger than the DUKW with a considerably larger cargo compartment.

Field Artillery Battery B of the 82nd Airborne Division supported Fort Story amphibious vehicle troops in tests to determine the Superduck's ability to transport 105 millimeter howitzers on land and water.

This test phase, first in a series which the Army plans to conduct period, began August 13. A spokesman at Fort Story over a four-month man said the Army's aim is to find out how much the Superduck can carry and how fast it can travel loaded and empty on solid ground and open sea.

Other questions the tests should answer are how well the new amphibi us can climb over obstacles like sand dunes and how maneuverable it is in and out of the ocean.

The Superduck was developed by the Army Ordnance Corps and has already been tested by that service. Tests at this Army Transportation Corps post - scene of almost of the Army's amphibious truck training - are being directed by the Transportation Board.

SOLIERS NOW SALKING

Fort Story medical men have innoculated against Polio more than 300 young soldiers and their dependents since Spring of this year, post surgeon's announced August 17.

Beginning in June soldiers here were able for the first time to receive the Salk vaccine. Only those 19 and under qualify.

Meantime the majority of the vaccine was administered to soldier's children between the ages three months and 19 years and to expectant moters.

According to non-commissioned-officer-in-charge of the dispensary, Sergeant First Class David M. Rogers, some 10 to 14 shots a day, three times a week, are still being administered.

Rogers said the program is expected to continue at this rate as long as the shots are requested and needed.

Cancer Hints Should Be Made Known To Everyone

"What you don't know won't hurt you," says the old adage. But for many Americans it may mean death.

The American Cancer Society says knowledge of cancer is a person's first defense against that disease.

To help give people this protection, the Society conducts an exhaustive cancer education program.

Open film showings and lectures are offered. Literature is distributed. Radio, television, and the press co-operate in disseminating life-saving information about cancer, the importance of meaning of the seven danger signals:

1. Any sore that does not heal.
2. A lump or thickening in the breast or elsewhere.
3. Unusual bleeding or discharge.
4. Any change in a wart or mole.
5. Persistent indigestion or difficulty in swallowing.
6. Persistent hoarseness or cough.
7. Any change in normal bowel habbits.

These signals do not necessarily mean cancer. The appearance of any one of them should always call for a visit to a doctor.

Harry Hult, prominent Chicago artist, decided to go to a doctor after reading an ACS pamplet on the seven anger signals.

Knowledge Can Save a Life

An early cancer was detected. That was 14 years ago. He has been well and active ever since. He works eight hours a day as art director for a large advertising firm.

Mrs. Franklin Johnson of Elbow Lake, Minnesota, joined the ACS as a volunteer to help save lives. Attending a training school in 1950, she saw the film, "Breast Self-Examination," which shows how women can examine their breasts for lumps. She heeded the advice, found a lump, and received successful treatment.

Another volunteer, Mrs. Beulah Rood, of Panther Creek, Idaho, saw the film at a training school. She told her mother, who tried the metod according to instructions. The mother found a lump. Of course, it could have been something else. But to be sure, she went to a doctor. Hera was one of the smallest cancers ever removed at the hospital where she was treated.

The death rate for cancer of the cervix declined ten per cent in the last decade. That reduction has been abtribute to the fact that more women know about cancer and more are doing something about it than ever before.

What you know about cancer can save your life.

Along the -

BEACH FRONT

Con't from Page One 2nd Sec.

leis, Jr. and their son Johnny of Roanoke; and Mr. and Mrs. H. V. White of Suffolk who are celebrating their thirty-third wedding anniversary.

THE CAVALIER is host this week to many wonderful guests. Among them are Mr. and Mrs. Richard Grece and Mr. and Mrs. H. A. Heineck of Pittsburg; Mr. and Mrs. J. C. Atkinson of Thomasville, Ga.; Mr. and Mrs. William Reed of Garden City, N. Y.; Mr. and Mrs. Jack Adams of Admore, Pa.; a honeymoon couple Mr. and Mrs. John Mattingly of Hollywood, Md.; Mr. and Mrs. Robert Cox, Jr. of Cinncinati; and Mr. and Mrs. R. D. Morris of Long Island.

Virginia vacationers at The Cavalier this week include Mr. and Mrs. E. T. Snead and Mr. and Mrs. H. J. Koffman all of Richmond and Mr. and Mrs. W. B. Potter of Clupepper. Mr and Mrs. S. R. Goodwin; Mr. and Mrs. W. B. Marcsher, and Mr. and Mrs. A. E. Burns are all visitors from our Nation's Capitol.

Miss Marion Chatfield of Orwell, Ohio and Mr. and Mrs. V. J. Guillary of Memphis, Tenn. are among the many guests at THE HOLIDAY SANDS.

Among the guests returning to THE BREAKERS again this year are Mr. and Mrs. Walter G. Mason of Lynchburg; Mr. and Mrs. W. H. Cantress, Sr. and Mr. and Mrs. W. H. Cantress, Jr. all of Williamson, W. Va.; and Senator Charles Fenwick of Arlington; and Mr. E. C. Hanna of Charleston, W. Va.

D. O. C. Hausen-Fruss who is Head of The Duke University Medical School is enjoying a wonderful vacation with his wife at THE SIR WALTER HOTEL. Other guests include Mr. and Mrs. Fred Billups and family of Coral Gables, Fla. who have just returned from Europe aboard the S. S. New Amsterdam; Dr. and Mrs. Clyde Fitch, Mr. and Mrs. Roy Leichmer, and Mr. and Mrs. William E. Gulker all of Portsmouth, Ohio; Miss Dorothy Williams of Franklin, Va., Maj. and Mrs. H.A. Lamberton of Washington, D. C.; and Dr. and Mrs. Kenneth Cherry and sons of Richmond.

Judge Burks of the Lynchburg Circuit Court and Mr. W. J. Carter of Johnson City, Tenn are enjoying a pleasant stay at THE PRINCESS ANNE HOTEL.

* * * until next week and more wonderful guests.

Local Army Man Gets New Rating

Dewey V. Anderson, whose wife, Patricia, lives at 336 Laskin Road, Virginia Beach, Va., recently was promoted to specalist third class while serving with the 605th Transportation Company at Fort Story, Virginia.

Specialist Anderson, son of Mr. and Mrs. Vernon Anderson, 82-309 Valencia Dr., Indio, Calif., is a supply clerk in the company. He entered the Army in February 1955 and completed basic training at Fort Ord, Calif.

Anderson attended Coachella High School in Indio.

VIRGINIA BEACH SUN-NEWS

"SERVING VIRGINIA'S FASTEST GROWING COUNTY"

TIDES

	High A.M.	High P.M.	Low A.M.	Low P.M.
Thurs.	3.32	4.41	9.37	10.45
Fri.	4.40	5.16	10.45	11.45
Sat.	5.42	6.16	11.48	----
Sun.	6.40	7.10	12.39	1249
Mon.	7.34	8.01	1.31	1.45
Tues.	8.27	8.51	2.20	2.39
Wed.	9.18	9.40	3.07	3.30

VOLUME 35 TELEPHONE 1877 VIRGINIA BEACH SUN-NEWS, THURSDAY, AUGUST 30, 1956 CLASSIFIED ADS PAY SINGLE COPY: 5c. BY MAIL $3.00 PER YEAR

Rotarians Win City - County Little League Championship

The Virginia Beach Rotarians, champion of the city's little league, came from behind last Saturday night to down the Princess Anne Motor Company Hotpoints of the county league to wrap up the first annual county-city little league championship. The score was 6 o 4.

The Rotarians won the best two out of three games from their county rivals after dropping the first contest of the series. The Rotarians captured the American Little League flag during the regular season and were declared city champs when the National League winners were unable to play.

After losing the initial game of the series by a score of 8 to 2, the ultimate champs came on strong to capture the second contest by a score of 2 to 1.

In the final game last Saturday the score was tied at four-all after the regulation Little League six innings. The champs came on to score two runs in the sixth to capture the county-city title.

The losing Hotpoints outhit the champs in the final game but too many bases on balls spelled the difference. Jan White and Charlie scored the final two markers for the winners.

The champion Rotarians were managed this year by William Pinckam and Ted Larson. The team had finished last a year ago.

Rotarians taking part in the final game included Jan White, Charlie Reed, David Bill, Laurin Potter, Eddie Tabor, Billy Hubard, Jeff Norman, Larry Mallhes and Michael Clark. Ted Hanson, Potter, Bill and Tabor shared pitching honors for the Rotarians in the playoff games.

Norfolk Gets Portion Of County Area

The City of Norfolk has been awarded a portion of Princess Anne County in its annexation suit, according to an announcement released late Wednesday by the three-judge tribunal that heard the case more than a month ago.

While no official announcement was made as to the exact lines of the new city-county division it was learned that much of the present fringe area was awarded to the city.

Some of the areas that will become a part of Norfolk City are East Ocean View, Camelia Shores, Roosevelt Gardens, Davis' Corner, Thomas' Corner, Glenrock, Hollywood, the city Airport and the city farm.

Remaining in Princess Anne County will be the Little Creek Ferry property at Little Creek, Diamond Springs, Chesapeake Beach, and Robbins Corner, among other areas.

In the educational picture the City of Norfolk will take over the Little Creek School and two elementary schools now under construction in that general area.

The Bayside and Skelton Park schools and the Princess Anne High School at Thalia will remain in Princess Anne County.

The final ruling will be issued on October 19. The three judges who heard the proceeding and issued the ruling were Princess Anne Circuit Court Judge Floyd E. Kellam, Judge Lyttleton Waddill, of Charlottesville; and Judge Elliott Marshall, of Front Royal.

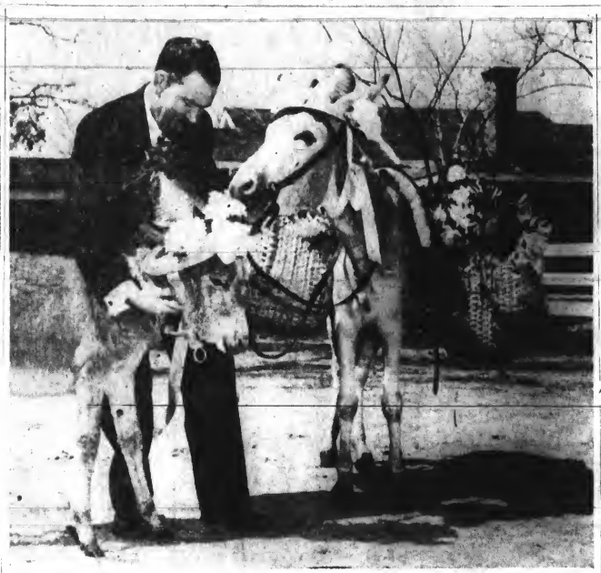

Prizes At Tonight's Jubilee Ball

The two Jamaican burros shown above will be given away tonight at the Golden Jubilee Ball at the Beach Surf Club. The gentleman in the center is not one of the prizes. He is E. Ashley Haycox, co-chairman of the Golden Jubilee program, and until this evening the proud owner of "Golden" and "Jubilee", the burros.

Safe Driving Is the Answer

A call for safer driving to combat the mounting national traffic toll was sounded today as the long Labor Day weekend approached.

Sgt. C. R. Bailey, president of the local Fraternal Order of Police, which is backing a highway safety campaign, urged motorists to make the only three-day weekend of the summer a monument to safety instead of a memorial to victims of needless accidents.

"No driver can afford the luxury of being nonchalant about safety." Sgt. Bailey said. "One ignored traffic sign, some careless speeding, a moment's inattention, the effects of fatigue from long periods of non-stop driving, all make any driver a potential highway homicide."

With high horsepower cars at their command, today's motorists must keep alert, he emphasized, as he gave several rules of the road to help holiday travellers reach their destinations alive:

1. Observe speed limits, and when weather and traffic conditions warrant, reduce speed accordingly.
2. Combat fatigue and monotony by stopping regularly every two hours, get out of the car, have a cup of coffee and a light snack.
3. Dont confuse horsepower with hogpower. Be courteous and give the other fellow a chance.
4. Be sure your car is operating properly, check brakes, headlights and tires.
5. When driving at night, dim your headlights for approaching vehicles, and drive at a speed that permits stopping in the distance illuminated by the headlights.

Fishing Rodeo Jubilee Event

In the Jubilee's series of events which have exhibited the recreational, cultural and entertainment aspects of Virginia Beach, the fishing rodeo will be highly significant. It will point up the diversified and exceptional fishing waters of this resort.

The Fishing Rodeo is being sponsored by The Tidewater Anglers Club whose team won the Ocean City Cup awards in the recent East Coast contest sponsored by the National Association of Surf Angling Clubs. The rodeo area designated is from Lynnhaven Inlet to the North Carolina-Virginia line and southeast to Off Shore Reef.

In the Fresh Water Division first and second prizes will be given for the largest bass and bream. First and second prizes will be given in the Salt Water Division for the largest spot, croaker, roundhead, sea trout (grey or spotted), flounder and channel bass caught according to the rules and regulations and entered at an official weighing station.

The official weighing stations for the Fresh Water entrie sare Snell's Boat House (Pungo Ferry Road,) Mercer's Place (Highway 165, North Landing Bridge), Lovitt's Boat House (Highway 627, Back Bay, Va.) and Murden's Gunning Club (Highway 659, North Bay, Va.). Official weighing stations for the Salt Water Divisio nare: Williams Steel Pier, Virginia Beach Fishing Pier, Lynnhaven Inlet Fishing Pier, Poole's Fishing Center, and Long Creek Marna. All surf casting entries must have been witnessed.

The Rules and Regulations for The Fishing Rodeo will be posted and procurable at The Sportsman Shop and Northrup's in Norfolk — at Ernie's, Beau Sporting Goods and Meredith's at Virginia Beach. Entry Blanks will be available at Official Weighting Stations.

The Rodeo officially opens at 6:00 AM on September 3rd and officially closes at noon on September 9th. The prizes will be awarded at 5:30 PM September 9th at 25th and Ocean front, Virginia Beach.

The General Chairman of The Fishing Rodeo is Claude Rogers. Charles Foy is co-chairman and the committee men are Luther Crockett, Maurice Davenport and Vernon Stevens.

There are an even one hundred counties in the Commonwealth of Virginia.

Golden Jubilee Ball To Be Held Tonight At The Surf Club

The Golden Jubilee Ball feting the resort's anniversary will be spiced with a variety of attractions ranging from the entertainment of a South Pacific Revue to door prizes of lively Jamaican burros, the mascots of The Golden Jubilee.

The burros kicked up considerable press back in February when they were brought into the country from Kinston, Jamaica by a Golden Jubilee Chairman, Ashely Haycox. Refused admittance at the Norfolk port, they were carried on to New Yark on Holland American Lines 'Maasdam" to clear quarantine specifications there — after which they were brought to Virginia Beach as mascots of the Jubilee.

In these ensuing months the mother burro "Golden' and baby burro 'Jubilee' have enjoyed a pampered existance and much fan fare at The Cavalier Stables. They've made many personal appearances at various Jubilee events including The Easter Boardwalk Parade. Thursday night they'll make their last personal appearance for the Jubilee at The Golden Jubilee Ball where they'll acquire new owners (doubtless some apartment dwellers will hold the lucky stubs.).

Going from burros to beauties — a quartet of queens will reign at the ball. Three of the local Virginia Beach Jubilee Queens: Bess Melvin, Audra Stark, and Sandra Briggs will be presented by Mayor Dusch who will introduce the occasion's honorary queen, Patricia Gallagher, Endicott New York's Golden Jubilee Queen or "Golden Girl" as they title her. The Queens will be seated at a table with city, service, and Jubilee dignitaries in front of the orchestra which happens to be Hawaiian.

Playing at The Surf Club will be Johnny Pineapple's Orchestra and his South Pacific Revue. A society band straight from an eighteen month engagement at the Edgewater Beach Hotel.

The Golden Jubilee Ball will be open to the public prevailing Surf Club tariff and is being sponsored by all the civic clubs of Virginia Beach. Tickets may be purchased at The City Hall and Chamber of Commerce at Va. Beach or at the door of the Surf Club. The dance starts at 9:00 PM August 30th. The burros will be given away at midnight. Winner must be present.

Residents To Help Children's Home Soc.

Opportunities for residents of Princess Anne County to be a part of the program of the Childrens Home Society of Virginia will be emphasized next month by Mrs. Henry S. Lewis and a host of others in this section interested in this state-wide adoption agency, the largest in Virginia.

Mrs. Lewis has been named chairman of the work in Princess Anne County. Her committee will conduct the drive for funds Sept. 17 - 30.

Mrs. Lewis has named seven district chairmen. Mrs. O. L. Smith, of Hickory, is heading the work in the Blackwater District; Mrs. W. Stuart Rowley, in the Kempsville District; Mrs. J. E. Clayton Davis, of Lynnhaven, and Mrs. J. H. Costenbader, Jr., also of Lynnhaven, in the Lynnhaven District; Mrs. Lloyd A. Murden, of Pleasant Ridge, in the Pungo District; Mrs. James W. Buffington, of Princess Anne, in the Seaboard District; and Mrs. A. P. Randolph, of Virginia Beach, in the Virginia Beach Area.

In addition to the above district chairmen, Mrs. W. W. Johnson, of Kempsville, is also helping as a member of the Kempsville Committee.

Sponsors for the work of the Children's Home Society of Virginia in this area include: Rev. Henry C. Burton, Jr., Mrs. G. Bentley Byrd, Mrs. Richard M. Cooke, Mrs. Charles D. Dean, Mrs. Floyd H. Dormire, Mrs. Ralph Gifford, Mrs. Alfred L. Nicholson, and Mrs. F. S. Royster, Jr.

In emphasizing the work of the Society, Mrs. Lewis said that "it is for the benefit of babies whose own parents, because of various circumstances, have had to give them up permanently, and these babies come to the Society in real need of help."

"I am sure the people of our County,' she added, "will give generously to this work since this organization has meant so much to the needy children in the state."

It was pointed out that a contribution of $35 will pay a baby's board for one month; $10 will provide all the clothing a baby in the care of the Society will need until it is placed in a permanent home.

Even $2 will care for a baby for one day, including food, shelter, clothing, medicine, and doctor's expenses.

Since the incorporation in 1900, the Children's Home Society has taken into care thousands of Virginia babies. These children, whose own parents could not provide for them, have found homes and love through the work of the Society.

The Society is supported by voluntary gifts made to chairmen and their workers in the annual campaign for funds. Gifts from the general public will bring satisfaction of knowing that the giver has helped to provide a baby a chance for a happy childhood and a useful life.

County Against Moving Village Homes To Area

Houses now being dismantled in Broad Creek Village cannot be erected in this county.

That warning has been issued county property owners by F. Mason Gamage, the county's planning director.

Gamage said Edward Williams, the county's building inspector, has already turned down a number of requests for building permits to re-erect the houses in the county. Many of these people had already purchased the homes, he said.

* * *

The homes are demountable and prefabricated and thus violate the building restrictions of all areas of the county. That was given as a reason for the permit denial.

"The homes have already served their usefulness as dwellings or else the government, would not be dismantling them," Gamage added. "The Planning Commission does not want o extend sub-standard housing into the county."

The houses are being sold by Southern Surplus Sales to make way for commercial development of the war-time housing development site.

Frank A. Jacobs

Frank A. Jacobs, above, son of Mr. and Mrs. I. W. Jacobs of Lakeshore Drive and 47th Street, Virginia Beach, Va., completed six weeks training in the Platoon Leaders Class at the Marine Corps School, Quantico.

By completing two such training periods while in college, he will become eligible for appointment as a second lieutenant in the Marine Corps after receiving his baccalaureate degree.

The City of Virginia Beach is currently enjoying one of its greatest periods of development. Each year new motels and hotels are coming into being to make the resort over popular among the Nation's tourists.

London Bridge Boy Gets Army Promotion

Franklin B. Clarke, son of Mr. and Mrs. Franklin Clarke, Route 1, Londonbridge, Va., recently was promoted to specialist third class in France, wehre he is a member of the Metz Quartermaster Depot.

A supply clerk with the depot's Storage Company, Specialist Clarke and arrived in Europe last February.

The 21-year-old soldier was employ-entered the Army in February 1955 ed by the Bogue Electric Company in Paterson, N. J., before entering the Army.

A phenomenal 10year growth has taken place in the recreational and hobby field, according to the 1956 Yearbook of The American Peoples Encyclopedia. From a $10 million mark, the industry has expanded to one of $200 million.

Community Chest Adopts Budget of $60,000 Red Cross Included In Drive For October

Goal Is Double That of Year Ago

The Virginia Beach - Princess Anne Community Chest has set a goal of $60,000 in its fall fund raising drive, it was announced this week after a meeting of the organization's board of directors.

The goal represents an increase of $30,000 over last year's figure. The increase is due in part to the inclusion this year of the Princess Anne County Chapter of the American Red Cross.

In addition to the Red Cross's being made a part of the Local Community Chest, the Board approved increased budgets among its existing agencies.

The Boy Scouts, Girl Scouts and the American Cancer Society were approved with budget figures above those of a year ago.

Dates for this year's drive have not been determined, but the usual period is the last two weeks in October.

All officers of the Community Chest were re-elected by the Board of Directors. They include Alvin R. Maithes, president; Lewis E. Smith, vice-president; and F. W. Smith, secretary-treasurer.

Directors elected included Grayson K. Willis, B. H. Church, Sidney S. Kellam, D. J. Vaughan, William P. Kellam, James G. Darden, Mrs. Rosalene Simpson, Mrs. Lyman Clark, Howard S. Myers, Mrs. Paula Collins, A. W. Craft, Jr., W. C. Everett, J. C. Kesler, Charles Cashman, Sr., Kermit S. Land J. C. Brady, J. K. Crockett, Mrs. George Boush, B. M. Stanton, John W. McCombs, Mrs. P. B. White, Frank W. Cox, Fred A. Haycox, Eldridge H. Whitehurst, Sr., J. C. Berry, Jr., Paul B. Barnes, Frank D. Tarrall, Jr., V. Alfred Fentbridge, Justus P. White, Mrs. Ira McCloud, Ben Woolston, W. D. Baugh, James G. Kontopanos, R. B. Pulley, Mrs. Paul Dolgins, Mrs. Margaret P. Tompkins and Mrs. Robert S. Wahab, Jr.

Agencies of the Virginia Beach-Princess Anne Community Chest are the American Cancer Society, the Red Cross, the Boy Scouts, the Girl Scouts, Florence Crittenton Home, King's Daughters Hospital, Youth's Activities, American Social Hygiene Association, American Hearing Society and the United Defense Fund.

Natl Guard Unit Wins Top Honors

The Virginia Beach Unit, Battery C of the 107th Brigade of the 615th AAA (90 mm.) Battalion of the Virginia National Guard which has just returned home from summer camp at Fort Miles, Delaware, won top honors in firing score rating during the two-week encampment.

Battery C, command by Capt. Leon A. Crump, received the highest firing score rating of any gun battery in the entire 107th Brigade.

The 615 AAA (90 mm.) Battalion of the Virginia National Guard returned to South Norfolk yesterday. There were 437 enlisted men and 29 officers from this area at the camp.

Lt. Col. Clarence E. Forehand, battalion commander, said, "The men worked hard. It was the best summer encampment I've ever attended."

He said the various units of the battalion won four superior ratings, three excellent ratings, one very satisfactory rating and one satisfactory rating.

The 615th received its outstanding battalion award during Virginia Day exercises Friday morning, at which time units of the 107th Brigade, 224th AAA group and the 129th anti-aircraft battalion marched in review of top National Guard and civilian officials.

Lt. Col. Forehand received the award for his battalion, Brig. Gen. Shepherd Crump, Adjutant General of Virginia, participated in the ceremonies.

Members of the 615th Battalion are from Norfolk, Portsmouth, South Norfolk, Virginia Beach, Cradock and Smithfield. Meetings are held Mondays at 8 p.m. The battalion is presently about 50 men short of its quota.

An on-site battalion, it maintains full-time personnel to man the various sites 24 hours a day, seven days a week to keep them in combat readiness at all times.

Booster Tickets Will Go on Sale

Virginia Beach High School Boosters Club tickets will go on sale September 1st. With prospects for an outstanding team and a fine schedule of seven home games, school officials expect this year's sale of season tickets to set an all time record. Members of last year's Booster Club will receive two tickets through the mail, a self addressed and stamped envelope will be enclosed for the convenience of members sending in checks and request for other tickets.

All football fans who purchase season tickets will have their names included in the Booster Club Section of the football programs.

The tickets will sell for seven dollars ($7.00) and seats will be reserved between the forty and fifty yard lines for everyone who buys a season ticket. The first home game is with the Deep Creek 'Hornets" on September 14th.

The complete schedule of home games on the season ticket are as follows: Sept. 14th, Deep Creek; Oct. 5th, Quantico; Oct. 12th, Suffolk; Oct. 19th, Smithfield; Oct. 26th, Petersburg; Nov. 2nd, York; Nov. 16th Princess Anne.

The High School Athletic Department is mailing two tickets to loyal supporters and outstanding citizens of the community. There are many fine citizens who have supported the "Seahawks" in the past, but have not been a member of the "Booster Club.' If anyone, who does not receive tickets through the mail, would like to purchase a season ticket they can call the school (2950) and have their names added to the mailing list.

HAYGOOD METHODIST CHURCH NEWS:

The First Quarterly Conference of the Haygood Methodist Church will be held at the churc. September 11t at 7:30 P. M. The Quarterly Conference will be presided over by Rev. Harry W. Backhus III, District Superintendant.

Miss Mary Smith of the Senior Methodist Youth Fellowship has returned from the Senior Seminar Conference held at Blackstone, Virginia.

NEEDED

Chairs, Desks, Etc.

The Princess Anne Unit of the American Cancer Society is making plans to open an office to better serve cancer victims and to better carry out the program of the cancer society. There is an urgent need for used office furniture at the present time.

Anyone who has any old furniture of this type may contact the Cancer Unit by calling at the Virginia Beach Community House on Arctic Avenue between 17th and 18th Streets.

City Officials Take Oath

Mayor Frank A. Dusch and Councilman John W. McCombs were administered the oath of office as City Councilman for the City of Virginia Beach in the clerk of court's office at Princess Anne on Monday.

Both Dusch and McCombs will begin new four year terms on the city's council September 1. The oath was administered by Clerk of Court Clerk John V. Fentress.

The terms of office for both men will be their second. They were first elected in 1952 and were re-elected this year.

Cokes Champs Babe Ruth L'gue

The Coca-Cola Cokes are the Babe Ruth League Champions as a result of their 12-4 victory over the Everett-Jordan Yanks last Wednesday night.

The Cokes, who were the first half champions and then fought back in the second half to create a three way tie for second half honors, automatically became League Champions when they won two games in a Round Robin playoff to declare a second half winner.

Mel Fronanbarger went the route for the Cokes, pitching a neat five hitter and registering his fourth win against one defeat for the season. He got stronger as time went on and struck out Bobby Harler and Harry Wallace in the las tinning to end the game.

Wayne Morgan, the Yank's fireballer, pitched perfect ball for the first two stanzas but got in hot water after wo were out in the third. the Cokes went on to score four runs in the next two. Tom Supak finished up for the Yanks but didn't have his usual control.

Teddy Newton was the big gun at the plate for the winners with four for four. Bucky Stanton had three for five including a triple that he tried to stretch to a homer. A good hrow by Johnny Wright in left field cut stanton down at he plac.

Randy Rau led he hitting for the Yanks with two for three.

213 Pints of Blood Received at Story

A total of 213 pints of blood were collected on a recent visit of the Red Cross Bloodmobile to Fort Story, it has been announced by the Princess Anne County Chapter of the American Red Cross. The visit was made on August 24.

The visit to the military reservation produced 234 donors with 213 found to be acceptable for the blood giving program.

Volunteer workers who were on duty for the visit included Mrs. W. W. McNeil, Mrs. E. H. Putnam, Mrs. William Ellis, Mrs. R. L. Daniels, Mrs. W. C. Carpenter, Mrs. M. S. Ragan, Mrs. J. R. Larson, Mrs. P. R. Moreau and Mrs. J. E. Pope.

BAPTIST CHURCH

The last of the early worship services were held August 26th at First Baptist Church, Virginia Beach. This fall and on Sunday mornings. It will be held at eleven o'Clock.

Fall Roundup Day will be held September 9th. Every Sunday School member is urged to be present on that day.

First English Settlers landed at Cape Henry in 1607.

17,500 Children Enjoy Summer Program

The Virginia Beach summer recreation program came to a close last Friday with a watermelon cutting at the High School athletic field for both playground groups. An attendance record, kept as accurately as possible by the supervisors, shows that approximately 17,500 children enjoyed the activities during the summer. The boys outnumbered the girls two to one.

The activities were varied and were planned to meet the needs of children of all age groups. Some of the work was strictly individualistic while many projects were planned for group participation. Mrs. Orlan Avett, supervisor of the Cooke School playground, and Mrs. Rosemary Lamb, supervisor of the High School playground, are to be highly commended for the work they have done this summer.

Many tourists as well as the permanent residents benefitted from the summer program. Much interest is already being shown in next year's program. An even bieger and better program is anticipated.

Even though the program has officially closed for rthe summer, the tennis courts and playground apparatus at 25th and Cypress are still open, and everyone is invited to take advantage of these facilities.

Church Dedication Set For Sunday

Dedication services at the St. John's Baptist Church near Princess Anne Courthouse will be held this Sunday afternoon at three o'clock, it has been announced.

The Reverend Jack Altman, pastor of the Tabernacle Church in Norfolk, will be guest speaker.

Revival services will be held at the church each night except Saturday from September 3 to 12 starting at 7:45 p. m.

Princess Anne County is rich in history. There are many landmarks of early English settlers in the county. One of the most picturesque spots is Princess Anne Courthouse.

BIRTHS

Mr. and Mrs. Hobart McGaughey, 414 26th St., Va. Beach, Va., Baby Boy, August 19, 1956.

Mr. and Mrs. T. G. Cheatham, USN Lg. Sta. N., Va. Beach, Va., Baby Boy, August 20, 1956.

COLORED

Willie Lee and Pearline Gomez, Lynnhaven, Va., Baby Boy, August 19, 1956.

Curtis and Latha Flora, Rt. 1, Box 148, Va. Beach, Va., Baby Girl, August 19, 1956.

Roosevelt and Alice Myles, USA, Rt. 1, Box 146, Va. Beach, Va., Baby Girl, August 19, 1956.

Ira and Louise Elliott, Rt. 2, Box 41, Va. Beach, Va., Baby Girl, August 19, 1956.

Charles and Inez Moody, Rt. 2, Box 181, Lynnhaven, Va., Baby Girl, August 20, 1956.

Personal Mention

Mr. and Mrs. John Salmons of Princess Anne County announce the birth of their first child, a son, Michael Hardin, on Saturday, July 28th, at Norfolk General Hospital. Mrs. Salmons is the former Miss Doris Hopkins, daughter of Mr. and Mrs. H. O. Hopkins of Norfolk, Va. Mr. Salmons is the son of Mr. and Mrs. A. L. Salmons of Princess Anne County.

Miss Martha Cooper, Va. Beach, announces the marriage of her niece, Miss Elizabeth Hartley Grace, of Va. Beach, to Mr. Boyd Davis, Va. Beach.

The wedding took place at the home of Miss Graces' cousin, Mrs. Anna Tilton Hubbard, in Petersburg, Va., on August 9, 1956.

BIRTH

Mr. and Mrs. Forrest Earl Brugh announce the birth of their second child, a son, Robert Earl, on 25 August, at the Va. Beach Hospital.

Mr. and Mrs. David Kunkler and sons of Granville, Fla., returned home after spending a week with Mr. Kunkler's parents, Mr. and Mrs. Don Kunkler of 26th Street.

David who graduated from Lenoir Rhyne College is working towards his master's degree at the University.

With 117,701 landings in 32,026 hours of flight time without a single accident, Whiting Field's "BTU-in operation has established what is believed to be an all time Navy high safety record.

Engaged

Miss Betty Jane Gilbert, above, daughter of Mr. and Mrs. Alvin Gilbert, is announced this week. The wedding is scheduled for the Spring.

Oron Gilbert, of Princess Anne, whose engagement to Wiley Cleveland Harrell, Jr., of Virginia Beach.

Mrs. Williams Host To Womans Club Of P.A.C

Woman's Club of Princess Anne County voted to send a contribution to the Virginia Society for Crippled Children and Audits to be sed for the establishment of a permanent camp for crippled children, at a meeting held on Wednesday, August 22, at the home of Mrs. Linus Williams, Back Bay. The Board also voted a contribution to the Virginia Beach-Princess Anne Rescue Squad.

Finals plans for the fashion show "Autumn and Milady Fair", which will be presented on September 4 at the Cavalier Beach and Cabana Club, were completed. Mrs. Sarl Duval outlined the program for the Club Institute to be held on September 11 at the Pine Tree Inn. Plans were also discussed for the annual Birthday Luncheon in October at which the club will entertain the charter members of the Woman's Club of Princess Anne County.

Invitations Mailed for Lesley - Donnelley Wedding

Invitations have been mailed for the marriage of Miss Katherine Louise Lesley to Edward Francis Donnelly Jr., son of Mr. and Mrs. Edward Francis Donelly, of Virginia Beach. The ceremony will be performed September 8 at 8:00 o'clock in St. Pauls Episcopal Church by the Rev. Syndey C. Swann Jr. Mrs. John A. Goodman of this city and Miss Carolyn Wise, of Ashville, N. C.; will present a program of nuptial music.

Miss Lesley, daughter of Mr. and Mrs. Harlod Glen Lesley, will be given in marriage by her father. Her maid-of-honor will be Miss Bruce Day Suttle, of Petersburg.

At the conclusion of the business session, Mrs. Williams served a delicious buffet luncheon.

The Executive Committee of the V.F.W.C. of which Mrs. William S. Murray, Hollins, Va., is President will be entertained at breakfast on October 1 at the Cavalier by the club.

Those serving as bridesmaids will be: Miss Pamela Davis, of Roanoke; Miss Sue Jett, Miss Margery Keeper Lindeman and Miss Margaret Ann Racker, all of Virginia Beach; Miss Ann Frances Lawrence, Miss Bryant Pope, Miss Lois Seward, and Miss Harriet Wyche, all of Petersburg; Miss Patricia Ann Sullivan, of Columbus, Ga.; and Miss Ann Akard, cousin of the bride, of Dallas, Texas.

Edward Francis Donnelly, of Virginia Beach, will be his son's best man. Groomsmen will be, Brian Donnely, brother of the bridegroom, Kenneth Ellis, Reed McGehee, Fletcher J. Wright III, Jon Peterson, all of Petersburg; Robert G. Shelly and Philip Purrington, both of Virginia Beach; William McKemie, of Richmond, William Miller of Port Republic, Va., and William M. Walsh, of Norfolk.

COLONIAL'S 55th Anniversary SPECIALS!

FOR YOUR SHOPPING CONVENIENCE
Both Va. Beach COLONIAL STORES
Open All Day Labor Day
MONDAY SEPT. 3RD
• 17th & Arctic
• 31st & Laskin

Colonial is having a Birthday and we're giving the Party! . . . To our customers who for 55 years have found that Colonial is always first with values and low prices. Join us during this big two week Celebration . . . You'll really save on the big values we've arranged for you . . . So come to our 55th Anniversary Party.

ENJOY A "Take-it-Easy" WEEKEND

Whether you're cooking out or in, here are some Labor-Saving menus for the Labor Day weekend:

SATURDAY

Breakfast
Melon Wedges
Golden French Toast
With Strawberry Preserves
Canadian Bacon
Gold Label Coffee

Lunch
Tossed Fresh Vegetable Salad
With Julienne Strips of Salami and Cheese
Toasted Crackers or Rolls
Iced Gold Label Tea Milk

No-Work Picnic Basket Supper
Assorted Cold Cuts
Whole Spiced Peaches
Potato Chips
Chef's Pride Cole Slaw
Buttered Our Pride Rye Bread Sandwiches
Our Pride Angel Food Cake
Lemonade

SUNDAY

Breakfast
Sliced Bananas on Cereal
Scrambled Pick of the Nest Eggs with Tomato Sauce
Toasted Our Pride Raisin Bread
Gold Label Coffee Milk

Lunch
Tomatoes Stuffed with Chef's Pride Chicken Salad
Our Pride Buttermilk Biscuits
Homemade Ice Cream Sodas

Back-Yard Supper
with Nu-Treat Ice Cream
Hot or Cold Baked Ham
Escalloped Potatoes with Peas
Fresh Fruit Salad Platter
Our Pride Hamburger Buns
Ice Box Cheese Cake
Iced Gold Label Tea

Hot-Off-The-Griddle Dinner
Natur-Tender Chickens to Broil
or
Colonial's Quality Controlled Ground Beef Patties
Roasted Corn on the Cob
Sliced Tomatoes
Green Onions
Our Pride Rolls toasted on the grill
Nu-Treat Strawberry Ice Cream
Cookies Iced Pop Milk

LABOR DAY

Breakfast
Chilled CS Orange Juice
Waffles with Hot Honey, Butter
Winner Quality Bacon
Gold Label Coffee

Lunch
Leftover Ham Sandwiches
or
Winner Quality Frankfurters In Buns with Relish
Chef's Pride Potato Salad
Fresh Plums, Grapes or Pears
Milk or Buttermilk

ARMOUR☆ 8 to 16 lbs. Avg.
SMOKED HAMS lb. **39¢** SHANK OR PORTION SAVE 70¢ ON 5 lbs
SAVE $1.60 SHANK-OFF or BUTT ..... lb. 47c SAVE $1.60 Whole Hams lb 55c

COMBINATION OFFER!
8 oz. ARMOUR STAR GRILLED BEEF STEAKS
PLUS 8 oz. ARMOUR STAR BUTTERED BEEF STEAKS
PLUS 8 oz. ARMOUR STAR HAMBURGER PATTIES
3 Pkgs for $1.00

COLONIAL'S WINNER QUALITY **FRANKS** ..... lb. 39c
NO. 1 TOP QUALITY **BOLOGNA** By The Piece lb. 29c

Angelus **Marshmallows** 10-oz. Pkg. 23c
Armour Star **Corned Beef** 12-oz. Can 48c
Armour Star Corned **Beef Hash** 16-oz. Can 31c
Armour Star **Potted Meat** 2 3¼-oz. Can 17c
Armour Vienna **Sausage** 4-oz. Tin 18c
Armour Star **Treet** 12-oz. Can 37c
Chicken-of-the-Sea **Chunk Tuna** LIGHT MEAT 29c No. ½ Can
Strongheart **Dog Food** 3 16-oz Cans 29c
Beech Nut **Baby Food** 6 4½-oz. Jars 61c
Swift's **Baby Meats** 2 Cans 47c
Planter's **Peanut Butter** 12-oz. Can 39c
Superfine **Limagrands** No. 303 14c
Old Glory **Blackeyes** 2 No. 300 Cans 25c
All Purpose **Wesson Oil** Quart 65c

---

55 YEARS OF COURTEOUS SERVICE!

LARGE CRISP ICEBERG **LETTUCE** 2 HEADS 19¢ SAVE 10¢

SAVE 20¢ ON 2 CTNS. LOW PRICE! SELECTED RED RIPE SLICING **TOMATOES** .... CTN. 17c

SAVE 12¢ LOW PRICE! CALIFORNIA SUNKIST **LEMONS** ..... DOZ. 33¢

SAVE 2c! EVERYBODY LOVES WELCHS' **GRAPE JUICE** .... 24-oz. Bottle 35¢

SAVE 4c! PERK UP YOUR SUMMER SALADS—WHITEHOUSE **VINEGAR** ..... Quart Bottle 19¢

SAVE 5c! WONDERFUL WITH SALTINES—PACKED IN OIL **MAINE SARDINES** . 3 No. ¼ Cans 25¢

SAVE 6c! FOR THE BEST IN FLAVOR—LIPTON **TEA BAGS** .... 16-Ct. Pint 21¢ Pkg. 48-Ct. 57¢

SAVE ON MOTHER'S SMOOTH AND CREAMY **MAYONNAISE** .... Pint 33¢

GIVE YOUR PET THE BEST—NUTRITIOUS **REDHEART DOG FOOD** ..... 3 16-oz. Cans 44c

YOU'LL ENJOY THE FLAVOR OF MARY KITCHEN **ROAST BEEF HASH** ..... 15½-oz. Can 37c

CHOCK FULL OF FRUIT—OUR PRIDE **TASTY FRUIT BAR** ..... 14-oz. Pkg. 39c
HAMBURGER BUNS ..... Pkg. of 12 29c

IN OUR DAIRY DEPT.

DELICIOUS KRAFT **CHEESE SPREAD** ..... 5-oz. Jar 27c
PICK-OF-THE-NEST GRADE "A" **MEDIUM EGGS** ..... Doz. 47c
TRIANGLE PURE CREAMERY **BUTTER** ..... Lb. 71c
TRIANGLE AMERICAN OR PIMENTO **SLICED CHEESE** ..... 8-oz. Pkg. 29c
NEW YORK STATE EXTRA **SHARP CHEESE** ..... 13-oz. Pkg. 62c
BALLARD'S OVEN-READY **BISCUITS** ..... 2 Cans 25c
COLONIAL'S OWN NU-TREAT **ICE CREAM** ..... Half Gallon 79c

FROZEN FOODS

SEABROOK FARMS FROZEN **BABY LIMAS** ..... 2 10-oz. Pkg. 49c
MINUTE MAID FROZEN **ORANGE JUICE** ..... 6-oz. Cans 21c
LIBBY'S TASTY FROZEN **MELON BALLS** ..... 10-oz. Pkg. 19c

FREE SAW-A-STAMPS WITH EVERY PURCHASE, AT NO EXTRA COST!

ANNIVERSARY VALUES — SAVINGS UP TO 50 ON HOUSEWARES

WHILE THEY LAST! *Beautiful* **VANITY LAMPS** Each Only $1.98

WHILE THEY LAST! *Modern Starter* **TABLE LAMP** Each Only $1.95

WHILE THEY LAST . . . DURABLE PLASTIC **TELEVISION HASSOCK** Reg. 7.95 ONLY $4.35

YOUR TOTAL FOOD BILL IS LESS WHEN YOU SHOP AT CS

THE VIRGINIA BEACH SUN-NEWS

Published every Thursday as the Virginia Beach Sun News by
The Beach Publishing Corporation
3108 Pacific Avenue Virginia Beach, Virginia
FRED A. HAYCOX, President and Publisher ALBIN R. MAILHES, Vice-President - Gen. Mgr.
Entered as second class matter in the post office in Virginia Beach, Va., under the act of March 3, 1879.
Subscription rates by mail
Within county—$3.50 per annum. Outside of county—$4.00 per annum.

Community Chest Decision Wise

The decision of the Board of Directors of the Virginia Beach-Princess Anne Community Chest this week to admit the Princess Anne Chapter of the American Red Cross into the Chest as a participating agency is a step in the right direction, we think.

Inclusion of the Red Cross in the local Community Chest brings on an added burden in the raisn igtfnos,dbuut a den in the raising of funds, but we believe it is in the best interest of the public and will work to the advantage of our community.

With the addition of the Red Cross to the Chest along with the increased financial needs of the other agencies the overall goal to be raised this year is $60,000.

The Community Chest dirve will be held as usual in late October and with the inclusion of the Red Cross it means that the public will not be called on again in March to give to the Red Cross campaign.

The merger of the Red Cross into the Community Chest here is in keeping with the City of Norfolk and it should prove satisfactory to everyone. The amount to be raised is a challenge to the workers of the Community Chest and it will mean an all-out effort to raise the necessary funds. We feel that it can be done and donors should bear in mind that a contribution to the Community Chest this year wil include the Red Cross so that they will not be called upon again during the year as has been the case in the past.

The Editor's MAIL BOX

Dear Mr. Editor:

I have just finished reading this week's copy of the Sun-News and much to my surprise and delight I find a coulm that is just to my liking. I refer to the "Old Timer", but thing perhaps it is wrongly named. It should be "Good Times at Virginia Beach".

Keep up the good work and let us continue to read such refreshing talent at the one who wrote this column must have. I do hope that this person will sign his name so that we migt acclaim him in person.

Mrs. L. E. Gray, Sr.
Norfolk, Virginia
Yours Very Truly,

Dear Editor:

On sterner occasions I would be ashamed to cry, but to constrain my tears while reading the "Old Timer's Column" would be, in this reader's opinion, a mild form of treason. This pioneer of the past undoubtly realized that it is within his grasp to instill a personal community pride in his readers and he dne responded to the task with a sense of personal responsibility— So I say hats off to The Old Timer and let's keep on showing the Community that we do have a past history to be proud of.

Sincerely Yours,
Daniel Anderson
315 33rd Street
Virginia Beach, Virginia

P.S. Since writing the above I have read this week's Column.

Congratulations, you have again placed your readers hands upon the pulse-beat of that life blood which gave birth to our fair city.

Use your American heritage - Vote as you please, but vote. During the November election, vote the man of your choice for president.

FIRE ALARMS

From Mon., Aug. 20, Through Sun., Aug. 26, M.

8-20-56 — 7:06 P.M. — Kitchen — 34th & Atlantic Ave.
8-20- 65— 11:05 P.M. — Pillow — 27th & Atlantic Ave.
8-21-56 — A.M. —Bursted water pipe — 40th & Atlantic Ave.
8-22-56 — 10:27 A.M. — Locked out of house — 505-24th Street.
8-22-56 — 10:45 A.M. — Signs — 17th & Arctic Ave.
8-23-56 — 1:03 P.M. — Inhalator — 35th & Ocean Front

Deaths

Barbara F. Woodward

VIRGINIA BEACH — Mrs. Barbara F. Woodward, 79, widow of Dr. I. J. Woodward, died at her home, 2508 Pacific Ave., Virginia Beach, at 12:30 a.m. Monday after a long illness.

Mrs. Woodward was a native of Baltimore, Md., and had been a resident of Virginia Beach for the past 11 years.

Survivors include two sons, I. J. Woodward Jr. of Virginia Beach and G. P. Woodward of Baltimore; one daughter, Mrs. Barbara W. Kelly, also of Virginia Beach; two grandsons and four great-grandchildren.

Funeral services will be conducted at the Maesta Funderal Home, Virginia Beach, at 11 a.m. today by the Rev. Edmund Berkeley, rector of Galilee Episcopal Church, Virginia Beach. Burial will be in Rosewood Memorial Park, Princess Anne County.

Mrs Emma B. Yates

VIRGINIA BEACH — Mrs. Emma B. Yates, 61, of 211 Fourth St., Virginia Beach died at her home at 5:57 p.m. Monday after a long illness.

Mrs. Yates was a native of Creal Springs, Ill., and had been a resident of Virginia Beach for the past four years. She was the widow of W. R. Yates.

She was a member of the First Methodist Church of Walnut Ridge, Ark.

Surviving are one son, Glennie Yates, of Virginia Beach; two daughters, Mrs. Ray Edwards, of Dallas, Tex., and Mrs. Eliza Pope, of San Francisco, Cal.; seven grandchildren and five great-grandchildren.

The body was removed to the Maestas Funeral Home, Virginia Beach, and will be forwared to Walnut Ridge, Ark., for funeral services.

Winter is just around the corner. Just around the corner, just around the corner.

Do You Remember?

By The Old Timer

(From the Virginia Beach Weekly of Aug. 7, 1925

The "Old Timer" is very happy to have received two such nice letters. From Mrs. L. E. Gray Sr. and Mr. Daniel Anderson. Mrs. L. E. Gray writes maybe it is wrongly named. Should have been "Good Times at Virginia Beach." I think this would be a very good name. Watch next week's Old Timer Column.

Laskin Signs Plaza Hotel Contract

The Ocean Plaza Hotel, the first stepping $3,000,000 building program will be begun Oct. 1 according to New York men intrested in the deal. The building will front on 17th St. and will have all modern facilities. A porch will stretch the length of the seaward side, and from roof garden on the top to bath lockers in the basement.

Council Sanctions Improvements

The regular monthly meeting of the council was held Monday night at the Town Hall. The regular business of approving current expenditures was attended to. A statement of the cost of building the new fire stalon was rendered and approved for paymen. The total cost being $2,848,000.

Mr. James Barron appeared before the body in behalf of the Princess Anne Courts Club and property owners in the section with a plan to have water mains run through the links so that the greens might be waered during dry weather, provide water to the homes that are planned to be built adjoining the golf course. Mayor Ashburn was asked to secure estimates.

Mr. Baldwin Myers appeared before the council requesting that the city grant permission for the moving of the Norfolk and Southern railroad tracks from Atlantic Ave between 11th Street and Rudee inlet to Holly Ave. between the same streets. Mr. Myers pointed out that this change was very imporant to he development of the south end of the town and that the expense of removing the tracks would be borne by land companies and individuals and no part of the cost would fall on the town.

CONGRATULATION

The people of Virginia have spoken decisively in the result of the primary. Harry Flood Byrd has been selected by such a majority that there can be no doubt that the citizens of Virginia preferred him to Senator G. Walter Mapp.

Casing to Give Life Saving Exhibition

A life saving exhibition by the crew of life-guards at the New Ocean Casino is scheduled for Tuesday Aug. 9. The exhibition will include the full outline of life-saving methods in use today, and the life guards will work in conjunction with state Red Cross life-savers examiners to carry out the

Fire Insurance Rates To Remain Unchanged

Virginia Beach Fire insurance rates will remain as they are now fixed and no decrease need be expected, is the work from the Southeastrn eRating Association given out to this paper from an authentic source.

DIAMOND SUKINGS NEWS:

Here is a good news that all the children have been waiting for. Bayside School opens Friday, September 7th.

Those residents of Diamond Springs wishing to register so they will have the opportunity of voting in the November election, may do so September 11th at the residence of Mr. and Mrs. Raymond Dall, on Westberry Road. The Registra will be sitting from 7:30 to 9:30 P.M.

Engagement Announcement

Mr. and Mrs. D. M. Gower of 6405 King William Rd. announce the engagement of their daughter Bonnie R. Gower to Ralph Reaves, son of Mr. and Mrs. James A. Rease of Matthews, Mishouri. The wedding will take place Friday, September 7th at 7:00 P.M. at the Norview Church of Christ.

Diamond Springs residents are proud to announce that at last their baseball diamond has been completed. It represents many hours of hard work. The lot is next to Bayside School.

The Diamond Springs Midgetts won the trophy at the recent Field Day held for all the Midgett Leagues in Princess Anne County.

Congratulations.

Mr. and Mrs. James A. Beyer of 6429 King William Road are receiving congratulations on the birth of a son, Stephan, born July 21st at the Portsmouth Naval Hospital.

Mr. and Mrs. Charles Stoudt, 6400 King William Road are receiving congratulations on the birth of a daughter, Anna Catherine, born July 31st.

Mr. and Mrs. Abel E. Moore, 5621 Haden Road, are receiving congratulations on the birth of a daughter, Andrea Hope, born July 28th.

WANT ADS WORK Fast ... Cost Little

Commonwealth of Virginia,
In the Clerk's Office of the Circuit Court of the County of Princess Anne, on the 24th day of August, 1956.

CONNIE F. FIRTH, Plaintiff,
against
FREDERICK L. FIRTH, Defendant.

ORDER OF PUBLICATION

The object of this suit is to obtain a divorce a vinculo matrimonii from the said defendant, upon the grounds of adultery.

And an affidavit having been made and filed that the defendant is not a resident of the State of Virginia, the last known post office address being: 535 Center Street, Easton, Pa.

It is orderd that he do appear here within ten (10) days after due publication hereof, and do what may be necessary to protect his interest in this suit.

..... A COPY—TESTE: .....
A Copy—Teste:
John V. Fentress, Clerk.
By: Margaret M. Hood, D.C.
Richard G. Brydges p.q.
8-30-4t

Seatack Pupils to Register

Parents of all first graders who will attend the Seatack Elementary School, Seaboard Elementary School, and Princess Anne County Training School should take heir children to these scools to register on Tuesday, September 4, 1956 from 9 o'clock to 12 noon. Birth certificates should accompany each child. Parents will have to arrange transportation for their first grade children. School buses will not operate until September 7, 1956, when schools will open for all children.

● LEGAL NOTICES

Notice is hereby given in accordance with Section 33-76.15 of the Code of Virginia that the Board of County Supervisors of Princess Anne County, Virginia, will meet at 2:00 P.M. on September 17, 1956, in the Clerk's Office at Princess Anne County, Virginia, for the purpose of considering the abandonment of College Street, which lies South of Lots Twenty-One (21) and Twenty-Two (22), in Block Twenty-Nine (29), on the Plat of Euclid Place, Kempsville District, Princess Anne County, Virginia.

This section of road to be abandoned is shown on a Plat duly filed with the Petition for abandonment with the Board of County Supervisors and the Clerk of the Circuit Court of Princess Anne County pursuant to Section 33-76.16 of the 1950 Code of Virginia.

John V. Fentress, Clerk.
J. Peter Holland, III 8-30-2t

Commonwealth of Virginia,
In the Clerk's Office of the Circuit Court of the County of Princess Anne, on the 30th day of July, 1956.

CATHERINE I. HARRIS, Plaintiff,
against
CHARLES M. HARRIS, Defendant.

Order of Publication

The object of this suit is to obtain a divorce a vinculo matrimonii from the said defendant, upon the grounds of desertion for a period of more than one (1) year.

And an affidavit having been made and filed that the defendant is not a resident of the State of Virginia, the last known post office address being, General Delivery - Charlotte, North Carolina.

It is ordered that he do appear here within ten (10) days after due publication hereof, and do what may be necessary to protect his interest in this suit.

A Copy—Teste:
John V. Fentress, Clerk.
By E. H. Atwood, D. C.
Robert G. Barr, Jr., p.q.
8-2-4t

Commonwealth of Virginia,
In the Clerk's Office of the Circuit Court of the County of Princess Anne, on the 25th day of July, 1956.

PRESCOTT Y. SPINNEY, Plaintiff,
against
ISABEL PAULINE SPINNEY, Defendant.

ORDER OF PUBLICATION

The object of this suit is to obtain a divorce a vinculo matrimonii from the said defendant, upon the grounds of desertion for a period of more than one (1) year.

And an affidavit having been made and filed that the defenant is not a resident of the State of Virginia, the last known post office adress being, Acacia Street, Gloucester, Massachusetts.

It is ordered, that she do appear here within ten (10) days after due publication hereof, and do what may be necessary to protect her interest in this suit.

A Copy—Teste:
John V. Fentress, Clerk.
By: E. A. Atwood, D.C.
8-2-4t

Commonwealth of Virginia,
In the Clerk's Office of the Circuit Court of the County of Princess Anne, on the 28th day of August, 1956.

CHARLES JOHN HATTON, Plaintiff,
against
DOROTHY ANN HATTON Defendant.

ORDER OF PUBLICATION

The obect of this suite is to obtain a divorce a vinculo matrimonii from the said defendant, upon the grounds of desertion.

And an affidavit having been made and filed that the defendant is not a resident of the State of Virginia, whose last known post address was 55 Chambers Street, Newburgh, New York.

It is ordered that she do appear here within ten (10) days after due publication hereof, and do what may be necessary to protect her interest in this suit.

A Copy—Teste:
John V. Fentress, Clerk.
By: Margaret M. Hood, D.C.
Stant & Mirman, p.q.
8-30-4t

FOR RENT: Furnished attractive 4 room and bath apartment. Utilities furnished. $50.00. Dial LO 5-1844. 8-30-1t

FOR RENT: 1 bedroom furnished apartment, $60.00 yearly. 2 bedroom furnished apartment, $75.00 yearly. 1107 Pacific or Phone Va. Beach 1261. 8-30-1t

FOR RENT: Nicely furnished 2 room apartment with private bath. Electricity and water included. $60.00 per month. Apply 300 24th St. or Phone Va. Beach 1965-W. 8-30-1t

● LEGAL NOTICES

Commonwealth of Virginia,
In the Clerk's Office of the Circuit Court of the County of Princess Anne, on the 10th day of August, 1956.

EDITH MILLER, Plaintiff,
against
HUBERT IRVIN MILLER, Defendant.

Order of Publication

The object of this suit is to obtain a divorce a vinculo matrimonii from the said defendant, upon the grounds of cruelty and/or desertion.

And an affidavit having been made and filed that the defendant is not a resident of the State of Virginia, the last known post office address being, Nampa, Idaho, it is ordered that he do appear here within ten (10) days after due publication hereof, and do what may be necessary to protect his interest in this suit.

A Copy—Teste:
John V. Fentress, Clerk.
By: E. H. Atwood, D. C.
Stant & Mirman, p.q.
8-16-4t

VIRGINIA:

IN THE CIRCUIT COURT OF PRINCESS ANNE COUNTY, THE 14th DAY OF AUGUST, 1956.

IN RE ST. CLAIR WEBB, DECEASED:

SHOW CAUSE ORDER

It appearing that a report of the accounts of Harold N. Webb and The Seaboard Citizens National Bank of Norfolk, personal representatives of the Estate of St. Clair Webb, Deceased, and of the debts and demands against his estate has been filed in the Clerk's Office and that six months have elapsed since the qualification on motion of Harold N. Webb and The Seaboard Citizens National Bank of Norfolk, the personal representatives; IT IS ORDERED that the creditors of and all others interested in the estate do show cause, if any they can, on the 12th day of September, 1956 before this Court in its courtroom against the payment and delivery of the Estate of St. Clair Webb, Deceased, to the legatees without requiring refunding bonds.

A Copy teste:
John V. Fentress, Clerk
By: R. H. West, D. C.
Charles L. Kaufman, p.q.
515 National Bank of Commerce — Building
Norfolk, Virginia 8-23-4t

CLASSIFIED AD RATES

Minimum, one insertion, $1.00 up to 20 words. 3c for each additional word. Additional consecutive insertion, 75c. each. Display classified rates on request.

Copy should be in our office by 12 noon Tuesday for current week. All rates quoted are cash in advance.

Let our Advisor help you with your ad. Just call 1877.

● LOST AND FOUND

LOST: Male Beagle - 2 years old - Lost since June 9th. Brown ears, white tail, brown and black markings on body. Princess Anne License No. 216126. Call Va. Beach 405 J. 8-16-TFN

LOST: Sept. 4th 1955. On beach at Hotel Warner, Man's gold ring with green jade setting. Will give substantial reward for return of this ring. Return to Mr. Neal at Princess Anne Country Club. thru 9/12

LOST: REWARD: $25.00 to anyone getting information leading to the arrest of party taking from Hardball apartments, 30th Street. Two apartments of furniture including a hansome Governor Winthrop Desk, also from yard a Palm Beach Buggy, known as an afro-mobile. Police Department have record. Call 1686 7-12-TFN

● Business Opportunities

BUSINESS OPPORTUNITY: List your farms with Whit G. Sessoms for quick, personal service. Call Va. Beach 1821 or MA 21204. 8-2 TFN

● FOR RENT

FOR RENT: Floor Sanders, waxers, belt sanders, power mowers power tillers, fertilizer spreaders, seeders, lawn rollers, post hole diggers & aerators. Call 560. Fuel Feed & Building Supplies, Inc. Exp. 5/31

BUSINESS SERVICES: Expert Poodle Trimming done by AKC licensed handlers. Call Mrs. Moureau, 3362-J for appointment. 5-104t cont.

FOR RENT: Furnished apartments. Year round rental. 1 and 2 bedrooms, living room, private bath. Reasonable. Service personnel welcome. All Utilities furnished. Located at, 202 27th Street, and 301 24th Street. Apply at 303 24th St. Stephens Apartments. Phone 1981. 7-26-TFN

FOR RENT: Furnished apartment, yearly rental, one or two bedroom, etc., living room, kitchen & bath. Convenient location for settled couple or lady. Private entrance. 2404 Pacific Ave. Phone 24 or 2631-J. 8-2-TFN

FOR RENT: 26th Street, 3-room apartment, 1 bedroom, New Twin Duplex, modern furniture. Lawn and trees. Perfect for newly weds or couple. Available August 15th. annual, $75 per month. Can be seen at 705 26th St. 7-26-TFN

FOR RENT: Comfortable furnished apartment. 2 bedrooms, living room, dining room, kitchen and bath. Screened porch. Yearly rental. Apply 411 22nd St. or Call 1985. 8-16-TFN

FOR RENT: 5 rooms and bath. Also utility room and jalousies enclosed porch. Can be seen at 416 22nd St. or Call Va. Beach 385. 8-16-TFN

FOR RENT: Apartment - north end. Bedroom, kitchen and bath. Private entrance. Heat and utilities furnished. Rates reasonable. Pone Va. Beach 1416. 8-30-1t

FOR RENT: Efficiency apartment. Twin beds, private bath, kitchenette, hot water heat. Private entrance. Also single bedroom with private entrance. 34th St. Phone 1566-W. 8-30-2t

FOR RENT: Newly decorated 3 room and bath furnished apartment. Separate entrances, first floor. Centrally located. $50.00 until June 15th. Call Va. Beach 2383. 8-30-1t

WANTED: Graduate and Practical nurses, Nurses aids and women to train for nurses aids. Apply Va. Beach Hospital. 8-30-TFN

FOR RENT: 1 bedroom furnished apartment. $65.00. 521 26th St. Phone Va. Beach 270-J. 8-30-1t

FOR RENT: 403 25th St. Attractive furnished 3 rooms and bath apartment. Available Sept. 6th. Apply Apt. 2. 8-30-1t

FOR RENT: Attrative 5 room large furnished bungalow. Screen porch, fenced in yard, nice neighbors. Reasonable to reliable people. Available now. 317 23rd St. or Phone Va. Beach 338-W. 8-30-1t

FOR RENT: Unfurnished apartment. Steam heat. Utilities furnished. Yearly rental. Adults only. 207 19th St. or call Va. Beach 2362. 8-30-1t

WANTED TO BUY: Boy's bicycle 26 or 28". Good condition. 422 Lakewood Drive or Call Va. Beach 9M. 8-30-1t

FOR RENT: 2 bedroom furnished apartment. Large yard, near school. $80.00 yearly rental. Phone Va. Beach 524-J. 8-30-2t

FOR RENT: Furnished 3 room apartment. Closed in porch. $45.00 per month. Phone Va. Beach 300-J-3. or apply 219 Indiana Ave., Oceana, Va.

ROOM and BOARD: Teachers. Private room, connecting bath - $90.00 monthly. 2 persons to a room, lower rates. Open for inspection. Dolphin Hotel. 8-30-TFN

FOR RENT: 1 bedroom efficiency apartment. Available Sept. 1. with screen porch and private entrance. Phone Va. Beach 1432-R 34½th St. & Arctic Ave. 8-30-1t

● MALE HELP WANTED

HELP WANTED—MALE: Boy of high school age for fountain work. Part time. At once. Apply in person. Barr's Pharmacy. 8-23-2t

HELP WANTED: Colored assistant chef - Sept. 10. Experienced young man — For interview, call collect Y. W. C. A. Norfolk. Phone MA 26521. 8-16-3t

● HOUSE FOR RENT

FOR RENT: 2 bedroom furnished house for winter or yearly rental. Phone Va. Beach 1353. 8-23-3t

FOR RENT: Beat the torrid heat with minimum cost. Pourroom furnished bungalow on Ocean Front lot, where cool ocean breeze always blows. Modern utilities, convenient location. Rent $25.00 per month. Phone 1979-J. 8-16-TFN

FOR RENT: Modern furnished 1st floor duplex. Electric kitchen. Heat and water included. $85.00 per month. 417 22nd St. Also apartments on 15th St., $45.00 and $55. per month. Phone Va. Beach 372-J nights. 8-23-TFN

● WANTED TO RENT

WANTED: To rent garage for storage. Phone Va. Beach 2570-W. 8-23-2t

WANTED — APARTMENT or HOUSE TO RENT: Mother and son, both adults, desire permanent home on yearly lease until buy or build. What have you to offer with a minimum of 3 bedrooms to native Virginians at a reasonable rent, north of 35th St.? Write Box P, % Va. Beach Sun-News. 8-30-1t

● WANTED TO BUY

WANTED TO BUY: Two used letter size file cabinets, steel or wood, reasonably priced. Call Va. Beach 938, Red Cross Office. 8-23-2t

PIANO: Call Va. Beach 3864 R.

● HOUSEHOLD GOODS FOR SALE

FOR SALE: Used refrigerators, ranges & washers. Tested, approved & guaranteed Call 560. Fuel Feed & Building Supplies, Inc. Exp. 5/31

FOR SALE: Living room suite, two portable typewriters, bedroom suits, bunk beds, Whirlpool dryer, washing machines - both ringer and automatic, Crosley electric refrigerator, small desk, 21" RCA T.V., coffee tables, end tables. Phone Va. Beach 2797. 8-130-2t

● LOTS FOR SALE

LOTS FOR SALE: 6 building sites. Owner will finance. No interest. 12th St. and Park Ave. Phone LO 51092. 8-16-4t

● MISC. FOR SALE

MISC. - Wedding Receptions and Showers. Your home, church hall or our lobby and dining room. All equipment furnished. Phone Va. Beach 3092-M. 8-30-TFN

FOR SALE: Delux Admiral Electric Stove. Good condition. Linkhorne Park. Phone Va. Beach 1720. 8-30-1t

FOR SALE: Frank Gallant Cherry Colored fitted coat and hat to match. Also 2 suits. All size 10. Call Va. Beach 537. 8-30-1t

FOR SALE: Dishwasher, portable - $65.00, Mahogany coffee table and matching end tables - $25.00. Phone Va. Beach 2421-W. 8-30-3t

FOR SALE: Medium size Noage electric refrigerator. Good condition 209 Cavalier Drive. 8-30-2t

FOR SALE: 10 gal. fish aquarium. Stainless steel equipment and pump. Call LO 52386. 823-2t

FOR SALE: AKC registered Dachshund puppies. Black and tan and red. Phone LO 3-7046. 8-30-1t

Hunting and Fishing Lodge deal for working couple open on Hatteras Island, Mikio Co., Uhone 244, Monteo, N. C. 8-30-2t

FOR SALE: New Winchester 22 long Rifle - $35.00 Slicing machine, good condition. Further information, Call Va. Beach 3822. 8-30-2t

FOR SALE: Kenmore Electric Sewing Machine. Will consider trading for piano. Call 3864-R.

● COTTAGES FOR RENT

FOR RENT: 3 bedroom furnished cottage. Yearly rental. Available after Labor Day thru June 15th. This has beautiful 100 ft. frontage lot completely fenced. Oil circulator heat. Rent $85.00 per month. North end. Phone 4095-W. 8-23-TFN

FOR RENT: 5 room furnished cottage, very clean with fenced in back yard. $85.00 per month. Located 307½ 23rd St. Call Va. Beach 383R. 8-9-TFN

FOR RENT: Available immediately for monthly or yearly lease Beach 4 room cottage completely furnished. $60.00 per month. Located in the center of Va. Beach. 1½ blocks from ocean. Call Va. Beach 114. 8-16-3t

COTTAGE FOR RENT: Unfurnished 4 rooms and bath. Upper Wolf Snare, Oceana. Call Va. Beach 502-W. 8-30-3t

● MISC. FOR SALE

BUSINESS SERVICES: All types of Industrial leather. Belts made and repaired. "Expert Repair Service". Leather jackets repaired. J. R. Grane, Successor to City Harness Co. 434 Union St. Ext - 1080, Norfolk, Va. Phone MA 2-0336. 8-30-TFN 8-30-1t

PIANOS: School time is piano time. The Music Center has student pianos from $50.00 to $350.00 Purchase or rental plans available. Also rental-purchase plans on new Kimball Spinnets. Call Mr. McClarkin at MA 5-3492 or see at the Music Center, 123 College Park, Norfolk, Va. 8-30-1t

● FEMALE HELP WANTED

HELP WANTED—FEMALE: Ticket Agent. Young lady between 20 and 35 years old. Good working conditions, paid vacation, insurance program. Call Va. Beach 1290 for appointment. 8-23-2t

HELP WANTED: Experienced office assistant. Permanent position. Also PBX operator. Call Va. Beach 1800. 8-9-TFN

HELP WANTED: Maid - 4 days per week. General house work and laundry. References. Call Va. Beach 80. 8-30-1t

HELP WANTED: Colored girl for kitchen help. Also White waitress for Runway Cafe, Oceana, Va. Phone Va. Beach 3013.

HELP WANTED: Waitress. Officers Club NAS Oceana. Phone Va. Beach 2870, Ext 295 for appointment. 8-30-2t

● BABY SITTERS

BABY SITTING: Phone Mrs. Hill — Va. Beach 2129-M—Birdneck Point. 8-23-2t

● INSURANCE

REAL ESTATE: General Insurance. Call Whit G. Sessoms at Va. Beach 1821 or MA 21204. 8-2-TFN

SAVEMORE OPENS FRIDAY

6000 MILITARY HIGHWAY
between Lakeland Shopping Center and Azalea Garden Rd.

FREE GIFTS
For All While They Last

500 FREE FOOD BASKETS
to Lucky Customers during Grand Opening!

ZENITH T-V SET FREE!
to a lucky customer.

3 TIDEWATER BEAUTY QUEENS
WILL BE HERE TO GREET YOU!

THIS COUPON WORTH 50 GREEN STAMPS

Nothing to buy! They're FREE! Just clip this Coupon and bring it to SAVEMORE'S Grand Opening and you will receive 50 Consumer's Green Stamps — FREE! There's nothing to buy to get these 50 Stamps . . . all you need do is bring this Coupon to SAVEMORE and get your start of 50 GREEN STAMPS. Sorry, just one to a customer.

TIDEWATER'S BIGGEST SUPER MARKET

SAVEMORE'S PLEDGE TO YOU

Every resource at our command will be extended to bring to you the finest quality food products in he Sate . . . better values and bigger selections at the lowers prices possible. We will pursue these ideals relentlessly so that you will be assured that when you shop at SAVEMORE you are getting more as well as SAVING MORE!

SAVEMORE WILL REDEEM ANY GREEN STAMPS

DOUBLE GREEN STAMPS DURING OUR GRAND OPENING!

During SAVEMORE'S Grand Opening Event you will receive double Green Stamps with every purchase! Now's the time to start saving your Green Stamps. And, for your convenience in redeeming your Green Samps, Savemore has a Redemption Center right in the store. Come in, and see how much you SAVE when you shop SAVEMORE!

Hundreds of Opening Day Bargains Throughout Store

EVERYBODY GETS MORE . . . SAVES MORE

SAVEMORE SUPER MARKET

FREE BALLOONS FOR THE KIDDIES

FREE ICE CREAM CONES
WITH YOUR PURCHASES!

FREE CANDY
FOR EVERY KIDDIE WHO'S ACCOMPANIED BY PARENT!

FREE RIDES FOR THE KIDDIES
Ride on Jet Aeroplane and Racing Cars.
Show Attendant cash register receipt for Free Ride!

FREE CUP OF COFFEE
IT'S BAILEY'S SUPREME!

VISIT SAVEMORE
During the Grand Opening . . . Shop and compare! Then visit Savemore every week for More Bargains and More Savings!

Notes From Your County Agent

BY E. R. "DICK COCKRELL, JR.

Soil Bank Conservation Reserve Program Anounced:

Secretary of Agriculture Ezra Taft Benson today announced the long-term part of the Soil-Bank — the Conservation Reserve Program.

Designed to divert land regularly used for crop production to conservation uses, the Conservation Reserve provides (1) for cost-sharing assistance to farmers in making such shift and (2) for annual payments on the land put under the program.

The other phase of the Soil Bank is the Acreage Reserve, a short-term, direct attact on surpluses of wheat, corn, rice, tobacco, and peanuts. This program encourages farmers to reduce production of these "basic" crops below their farm acreage allotments through income-protecting payments for the crops that would have been produced on land placed in the Acreage Reserve. Details of this program as it applies to "winter" wheat, seeded this fall for harvest in 1957, were announced by the Department August 13. Its application to the other "basic" crops, all of which will be seeded next spring, is expected to be announced later this year.

The Conservation Reserve program will be available for 1956 to farmers who are in a position to comply with its provisions and who enter contracts with the Department on or before October 15. It also is available up to March 15, 1957, to farmers interested in contracts beginning in 1957.

"Farmers interested in qualifying for this year's Conservation Reserve program should get in touch with the county Agricultural Stabilization and Conservation Committees soon," Secretary Benson explained. "We are doing all we can to get program details, instructions, and contracts forms to the counties, and the committees should be prepared to explain the program and sign contracts later this month. In planning next year's operations, farmers will do well to consider how the program will benefit their farms.

"The Conservation Reserve Program provides an excellent opportunity to effect a permanent adjustment in land use throughout the country. It offers farmers income protection while making these needed adjustments. Much of our land now being used or unneeded crops could be diverted to a reserve for the future under this program. Conservation of soil and water resources now would provide us with the insurance of better productivity for future generations or time of emergency. Many acres of land now producing crops could better be devoted to trees, adding materially to our timber resources.

All farm land regularly used in the production of crops is eligible for the Conservation Reserve program except land designated for the Acreage Reserve.

To participate in the Conservation Reserve, farmers must sign contracts with Committees. Generally, the minimum acreage that will be accepted under the program is 5 acres, but it can be only 2 acres if trees are planted. Special provisions are made for small farms.

Contracts will range from 3 to 10 years, depending upon whether the land placed in the Conservation Reserve is to have cover crops established, and 10 to 15 years in

(Continued on Page Eight)

News of Local Men In the Armed Services

Pvt. Lenard Borckett, son of Mrs. Lue E. Brockett, Route 1, Creeds, Va., recently participated in "Fireball," the largest medical field exercise ever held by American troops in Europe.

During the week-long exercise, Brockett, a rifleman in Headquarters and Service Company of the 2nd Armored Division's 29th Tank Battalion, received treatment for simulated battle wonds.

He entered the Army in Januray 1956 and arrived in Europe in June.

Brockett attende dPrincess Anne High Schooly.

Capt. Peyton E. Weary, whose wife, Janet, lives at 107 62nd Street, Virginia Beach, Va., recently graduated from the military medical orientation course at the Army Medical Service School, Fort Sam Houston, Texas.

The class was composed of newly commissioned officers. The course streed medical ervice in combat.

Captain Weary has received orders assigning him to Fort Sill, Oklahoma.

The captain, son of Mr. and Mrs. Leslie A. Weary, 35th and Holly rd., is a 1955 graduate of the University of Virginia School of Medicine.

Captain Harrison O. Brown, Jr., whose parents live at 405 22nd Street, Virginia Beach, Va., recently was graduated from the military medical orientation course at the Army Medical Service School, Fort Sam Houston, Texas.

The class was composed of newly commissioned officers. The course stressed medical service in combat.

Captain Brown has received orders assigning him to Germany.

The captain is a 1954 graduate of the University of Virginia School of Medicine and a member of Alpha Omega Alpha fraternity. His wife, Natalie, lives in San Antonio.

BIRTH

Mr. and Mrs. Robert W. Huggins anounce the birth of their second daughter, Lauren Dru, on July 6, in Dallas, Texas. Mrs. Hudgins is the former Miss Priclla Collins, of Joplin, Mo. Mr. Hudgins is the son of Mr. and Mrs. E. Louis Hudgins, of Va. Beach.

Along The BEACH FRONT

by Betty Murden

August 30th already*** yes, the Golden Jubilee Season at the Beach is fast drawing to an end but first one last visit to the hotels ALONG THE BEACH FRONT.

Among the many vacationers enjoying the beach are Mrs. Patricia Savery, Miss Rita Roche, and Miss Cynthia Glostirs all of St. Louis; Mr. and Mrs. D. G. Thompson and family of Chicago; Miss Viola McGrath of Montreal, Canada; Mr. and Mrs. W. M. Harfrington of Baltimore; Mr. and Mrs. R. H. Ely of Albany; Mr. and Mrs. M Miller, Mrs. J. Russell, and Miss E. Miller all of Wearmount, Canada; Miss Udel Brandenburg of Lexington, Ky.; Mr. and Mrs. W. C. Midgett and family of Rockville, Md.; Dr. and Mrs. D. P. Osborn of Cincinnati; and Mr. and Mrs. John Waters of Baltimore all guests at ALBEMARLE HALL.

Virginia visitors at ALBEMARLE this week include Dr. and Mrs. G. G. Tanner an dtheir daughter Miss Carol Tanner of Grottle; Mr. and Mrs. Robert C. Hinton of Petersburg; Mr. and Mrs. M. B. Tilson and children of Lynchburg; Mr and Mrs. T. J. Goods of Alexandria; Mr. and Mrs. Davis Jordan of Norfolk; Mr. and Mrs. W. G. Watt and their son Bill of Arlington; and from just out side of Virginia Mr. Martin T. Fisher of Washington, D. C.

Mr. Roy L. Jones of Baltimore is now enjoying a leisurley stay at THE PRINCESS ANNE HOTEL. Mr. oJnes is assicated with The Old Bay Line.

Several Ohio guests are spending the week at THE IDLEWHYLE HOTEL. Among them are Dr. and Mrs. Gordon Hertsough of Salem; Miss Helen Miller and Miss Juidth Shelly of Dayton; and Miss Gloria J. Hood and Miss Jroetta Yockum Cincinnati. Other vacationers at THE IDLEWHYTLE include Miss Joan Lucker and Miss Florence Doleman of Silver Springs, Md.; Miss Polly McIntyre of Henderson, N. C.; Mr. and Mrs. Joseph Hutt, Jr. of Richmond; and Mrs. Van Suth and her daughter of Alexandria.

TRAFTON CHALFONTE guests this week include Miss Joyce Palmer and Mr. and Mrs. W. R. Jones and daughters of Washington, D. C.; Miss Marian Meanor and Miss Jackiet Coey of Detroit; Mr. and Mrs. Victor Harris of Middleton, Ky.; Mr. and Mrs. W. M. Kalbach of Pittsburg; Dr. and Mrs. F. W. Cionts of Winston-Salem; Mr. and Mrs. Stuart Phillps and Dr. and Mrs. W. R. Jones and daughter all of Richmond; Mr. and Mrs. Hunderttmark and Mr. and Mrs. John Johnson all of Arlington; and from Roanoke Mr. and Mrs. E. M. Ramsey, Mr. and Mrs. R. M. Ashworth, and Mr. and Mrs. G. E. Inges.

Among the vacationers at THE MARSHALLS HOTEL enjoying both the pool an dthe surf are many from this state as well as out-of-state. Included on the Virginia list are Mrs. R. L. Geary and her mother E. H. Garbrick of Arlington; Mr. and Mrs. John C. MacCall of McLean; Dr. and Mrs. Elmer Bear of iRchmond; and Dr. John Adams and his two sons of Winchester.

Some of the out-of-state guests at THE MARSHALLS are Mr. and Mrs. S. R. Walkins and children and Mr. and Mrs. S. C. Walkins of Greenwich; Mr. and Mrs. Robert Krivel and Mr. Arthur Schmidt all of N. Y. C.; Mrs. Harry Stiles of New Orleans; Mr. and Mrs. Robert C. Jones of Washington, D. C.; Mr. and Mrs. G. L. Elgar of Louisville, Ky.; and Mrs. William Dean of Ithaca, N. Y.; Mr. and Mrs. Peter Thompson of Boston; Dr. and Mrs. Vicens of N. Y.; and Mr. and Mrs. A. B. Argenbright of Portsmouth, Ohio.

The distinguished lawyer Mr. Frank Talbot, his wife and their son Mr. Frank Talbot, Jr. all of Danville have returned for their annual visit at THE SEA HORSE. Mr. Talbot, Sr. is associated with Dan River Cotton Mills and is also on the Board of Directors at The University of Virginia.

Other Virginia vacationers at THE SEA HORSE include Mr. and Mrs. Robert Dripdell of Orange; Mr. and Mrs. O. F. Northington, Jr. of Feredericksburg; Mr. and Mrs. Kenneth Gilpin, Jr. and their

(Continued on Page Eight)

One Of These Churches Will Welcome You Sunday

CITY OF VIRGINIA BEACH

CHURCH OF GOD
620 14th Street
Paul J. Eure, Pastor
Mrs. Lorraine Trierweiler, Supt. of Church School.

10:00 A.M.—Church School.
11:00 A.M.—Morning Worship.
7:30 P.M.—Evening Worship.
7:30 P.M. Thursday—Y.P.R.
7:30 P.M. Tuesday—Prayer Service.
We have Cottage Prayer Meetings every Saturday night.

TEMPLE EMANUEL
25th and Baltic, Virginia Beach
Ariel G. Weissman, Rabbi
Sam Lipkin
President of the Congregation
Werner Blum, Church School Superintendent.

10:00 A.M.—Sunday Services.
9:00 A.M. Sunday and 8:00 P.M. Friday—Evening Worship.
During Summer Season daily services 7:30 A.M. — Evenings at sundown.

Star of the Sea
CATHOLIC CHURCH
14th and Arctic Circle
Nicholas J. Habets, Pastor

9:00 A.M. — 10:30 A.M.—Catechism class for children on Saturdays.
Sunday Masses—Winter, 8, 9:30 and 11 A.M.
Summer season—7, 8, 9:30, 11, and 12:15 o'clock.
7:30 P.M. Thursday — Novena Services and Benediction.
8:00 P.M. Monday—Information Class for adults.
4:00 - 5:00 P.M. and 7:00 - 8:00 P.M. Saturday — Confessions.

Evangelical
LUTHERAN CHURCH
Of the Good Shepherd
Services at Community House
18th and Baltic Avenue
John David Keister, Pastor
Marvin Marshall, Ch. School Supt.
9:45 a.m.—Sunday School.
11:00 a.m.—Worship Service.

Galilee
EPISCOPAL CHURCH
Atlantic Avenue at 18th Street
Edmund Berkely, Rector
Francis M. Williams, Jr., Supt. of Sunday School
Mrs. Robert Reinhardt and Mrs. G. S. Jordan, Co-Superintendents of Primary Department
Mrs. Aurell, Nursery Dept. Supt.
8:00 A.M.—Holy Communion.
9:00 A.M.—Family Service.
11:00 A.M.—Nursery - Primary Department.
11:00 A.M.—Morning Prayer and Sermon. First Sunday of month, Holy Communion at 11:00 A.M.
6:00 P.M.—Y.P.F.
Holy days are celebrated at 10:00 A.M. with Holy Communion on Tuesdays, Weekly.

(Quaker)
FRIENDS MEETING
LASKIN RD.
9:45 A. M.—Sunday School.
11 A. M.—Meeting for Morning Worship.

First
PRESBYTERIAN CHURCH
Pacific Avenue at 36th Street
M. P. Strickler, Church School Superintendent
9:00 A.M.—Morning Worship.
10:00 A.M.—Church School.
11:15 A.M.—Morning Worship.
6:30 P.M.—Junior Fellowship.
6:30 P.M.—Senior Fellowship.
9:30 A.M. Tuesday—Prayer Band.
2:30 P.M.—3rd and 4th Monday —Women of the Church.
7:00 P.M.— 4th Wednesday —

Virginia Beach
METHODIST CHURCH
25th Street near Atlantic Avenue
Rev. Charles O. Kidd, Pastor
Aurey N. Holmes, Church School Superintendent.
J. Harold Vest, Choir Director.
9:00 a.m.—Worship Service.
9:00 a.m.—Classes for children Nursery thru Junior Dept.
10:10 a.m.—Classes for all ages, Nursery thru Adult Division.
11:00 a.m.—Worship Service.
6:00 p.m.—Youth Fellowship.

First
BAPTIST CHURCH
35th Street and Arctic Avenue
W. G. Bond, Pastor
K. L. Jard, Church School Superintendent
8:30 A.M.—Family Worship.
9:45 A.M.—Church School.
11:00 A.M.—Morning Worship.
7:00 P.M.—B.T.U.
8:00 P.M.—Evening Worship.
7:00 P.M. Wednesday—Teacher's meeting.
11:00 A.M. 1st Thursday—W.M.S. Circles General Meeting.
1:00 P.M.—Cub Scouts. Call the Church.

ASSEMBLY OF GOD
Woodlawn Ave. and 22nd St., Ext.
T. Burton Pierce, Jr., Pastor
10:00 A.M.—Church School.
11:00 A.M.—Morning Worship.
7:30 P.M. Wednesday—Evangelistic Service.
7:30 P.M. Tuesday—Bible Study.
7:30 P.M. Thursday—Christ's Ambassadors, Youth service.

Pentecostal
CHURCH OF CHRIST
18th Street and Baltic Avenue
Lindsey T. Hayes, Pastor
Garnett Ferguson, Sunday School Superintendent.
9:45 a.m.—Sunday School.
11:00 a.m.—Morning Worship.
6:30 p.m.—P. A. Service.
7:30 p.m.—Evangelistic Service.
Mid-week service, 7:30 p.m. Wednesday.

PRINCESS ANNE COUNTY

THE LUTHERAN CHAPEL BY THE LAKE
Services at Bayside Pines School
Treasure Island & Shore Drive
(1 mile east of Bayside, Va.)
KENNETH R. CARBAUGH, PASTOR
Lt. Marty LaRose, Ch. Sch. Supt.
9:00 a. m.—Sunday School
10:00 a. m.—Worship Service

Diamond Springs
CHRISTIAN CHURCH
(Disciples)
Meeting in Bayside School, Rt. 13.
John Willard Johnson, Pastor
9:30 a.m.—Sunday School.
10:45 a.m.—Morning Worship.
7:30 p.m.—Monday— Chi Rho Fellowship.

ST. JOHN'S BAPTIST CHURCH
Princess Anne Court House
W. J. Meade, D. D.
(Pastoral Supply)
P. Gregory
Church School Superintendent
10:00 a.m.—Church School.
11:00 a.m.—Morning Worship.
6:00 p.m.—B. T. U.
Women's Missionary Union meets first Wednesday, 10:00 a.m., after first Sunday.
Nursery, Primary & Intermediate departments meet at 10:00 a.m.

SALEM METHODIST CHURCH
Princess Anne, Virginia
Rev. Richard H. Shapland
William L. Spence
Church School Superintendent
10:00 a.m.—Morning Worship.
11:00 a.m.—Church School.
Methodist Youth Fellowship on alternate Sunday evenings.

OCEAN PARK CHAPEL
Rt. 1, Box 83, Virginia Beach, Va.
Rev. W. Leonard Murphy, D. D.
Mrs. Winston Abney
Church School Superintendent
9:45 a.m.—Church School.
11:00 a.m.—Morning Worship.

Kempsville
BAPTIST CHURCH
Route 2, Box 287, Norfolk, Va.
Arnold B. Blount, Pastor
R. L. Rea
Church School Superintendent
8:45 a.m.—Morning Worship.
9:45 a.m.—Church School.
11:00 a.m.—Morning Worship.
6:45 p.m.—B. T. U.
8:00 p.m.—Evening Worship.
Youth Fellowship following evening worship
THALIA - LYNNHAVEN CHARGE
(Methodist)
Route 1, Lynnhaven, Va.
E. K. Cox, Supply Pastor
Russell Browne
Church School Superintendent
9:45 a.m.—Church School.
11:00 a.m.—Morning Worship at Thalia each Sunday.
3:00 p.m.—Worship Service at Lynnhaven 1st, 3rd Sundays
7:00 p.m.—Youth Fellowship.
7:30 p.m.—Choir practice Mondays.
W.S.C.S.—Second Thursdays.

Charity
METHODIST CHURCH
Back Bay, Virginia
John W. Morrison, Pastor
Fred B. Harrell
Church School Superintendent
10:00 a.m.—Church School.
11:00 a.m.—Morning Worship.

Scott Memorial
METHODIST CHURCH
Great Neck Road, Oceana, Va.
Rev. F. H. Strieby, Pastor
Irvin Evans
Church School Superintendent
9:30 a.m.—Church School
11:00 a.m.—Morning Worship
7:30 p.m.—Youth Fellowship.
(Nursery for all morning services)

Nimmo
METHODIST CHURCH
Princess Anne, Virginia
Rev. Richard H. Shapland, Pastor
D. Murray Malbon
Church School Superintendent
10:30 a.m.—Church School
11:30 a.m.—Morning Worship, on 2nd and 4th Sundays.

Oak Grove
BAPTIST CHURCH
Back Bay, Virginia
William A. Richardson, Pastor
Curtis J. Ansell
Church School Superintendent
9:45 a.m.—Church School.
11:00 a.m.—Morning Worship.
8:00 p.m.—Evening Worship.
7:45 p.m. Wednesday—Prayer and Study Period.
W.M.S. meets 2nd Mondays, 8 p.m.

Tabernacle
METHODIST CHURCH
Princess Anne, Virginia
Box 200, Lynnhaven, Va.
Rev. Richard H. Shapland
Fitzhugh L. Dowdy
Church School Superintendent
10:30 a.m.—Church School
11:30 a.m.—Morning Worship, on 1st and 3rd Sundays.
Youth Fellowship alternate Thursdays evenings by appointment.

Calvary
PRESBYTERIAN CHURCH
First Street, Glenrock, Norfolk, Va.
Thomas D. Wesley, D. D., Supply
Thomas L. Hendricks
Church School Superintendent
9:45 a.m.—Church School.
11:00 a.m.—Morning Worship.
6:30 p.m.—What-Nots Fellowship.
6:30 p.m.—Pioneer Fellowship.
7:30 p.m.—Harvester's Fellowship.
8:00 p.m. Wednesday — Prayer Meeting.

London Bridge
BAPTIST CHURCH
London Bridge, Virginia
G. Edward Hughes, Pastor
Howard Deloatche
Church School Superintendent

Haywood Memorial
METHODIST CHURCH
Route 2, Bayside, Virginia
10:00 a.m.—Church School.
11:00 a.m.—Morning Worship
7:00 p.m.—B. T. U.
8:00 p.m.—Evening Worship.

Lee Roy Brown, Pastor
Dr. M. Bailey Walker
Church School Superintendent
9:45 a.m.—Church School.
11:00 a.m.—Morning Worship.
7:30 p.m.—Youth Fellowship.

LYNNHAVEN
PRESBYTERIAN CHURCH
Lynnhaven Village
Rev. Raymond C. Flitton, Pastor
J. H. Hunt, Church School Superintendent.
10:00 a.m.—Church School.
11:00 a.m.—Morning Worship.
6:30 p.m.—Youth Fellowship.
6:30 p.m.—Pioneer Fellowship.
7:30 p.m.—Evening Worship.

EMMANUEL
EPISCOPAL CHURCH
Kempsville
Rev. Alexander Fraser, Rector
William Wood & Garland Taylor
Church School Superintendents
8:00 a.m.—Holy Communion.
10:00 a.m.—Church School.
11:00 a.m.—Morning Prayer and Sermon.
11:00 a.m.—Holy Communion and Sermon on first Sunday.

EASTERN SHORE CHAPEL
(Episcopal)
Rev. Henry C. Barton, Jr., Rector
C. D. Scully, Jr.
Church School Superintendent
8:00 a.m.—Holy Communion.
9:30 a.m.—Family Service and Morning Prayer.
11:00 a.m.—Morning Prayer and Sermon (1st Sunday, Holy Communion).
6:00 p.m.—Young People's Fellowship.
11:00 a.m. Holy Days — Holy Communion.

OLD DONATION
EPISCOPAL CHURCH
Rt. 1, Box 628, Bayside, Va.
Rev. Beverley D. Tucker, Jr.
Robert L. Beale, Church School Superintendent.
9:45 a.m.—Church School.
8:00 a.m.—Holy Communion.
11:00 a.m.—Morning Prayer.
7:30 p.m.—Youth Fellowship.
7:30 p.m.—Evening Prayer.

EAST OCEAN VIEW
PRESBYTERIAN CHURCH
Ninth St. & Pleasant Ave.
R. Allen Brown, Pastor
W. E. Allmond, Church School Superintendent.
9:30 a.m.—Church School.
11:00 a.m.—Morning Worship.
6:30 p.m.—Pioneer Fellowship.
6:30 p.m.—Senior Hi Fellowship
8:00 p.m.—Evening Worship.
6:00 p.m.—Tuesdays, Fellowship Supper.
7:00 p.m.—Tuesdays, Prayer service and Bible Study.

BAYSIDE BAPTIST CHAPEL
Robbins Corner, Bayside, Va.
Second Floor, Overton's Market
John R. Wright, Pastor
Box 367, Bayside, Va.
Mr. C. L. Winslow, Sunday School Superintendent.
9:45 a.m.—Sunday School.
11:00 a.m.—Morning Worship.
6:30 p.m.—Training Union.
8:00 p.m.—Evening Worship.
8:15 p.m. Wednesday — Prayer and Bible study.

MOUNT OLIVE
BAPTIST CHURCH
Rev. M. A. Reid, Pastor
W. M. Morgan, Church School Superintendent
9:30 a.m.—Church School.
11:30 a.m.—Morning Worship.
7:30 p.m.—Evening Worship.

BEECH GROVE
METHODIST CHURCH
Princess Anne
Homer L. Lemaster, Pastor
R. H. West, Sunday School Supt
10:00 a.m.—Church School.

10:00 a.m.—Church School
11:15 a.m.—Morning Worship
6:00 p.m.—Youth Fellowship, on 2nd and 4th Sundays.

BETHEL METHODIST CHURCH
Creeds
Homer L. Lemaster, Pastor
M. W. Parker, Sunday School Supt.
10:00 a.m.—Morning Worship
10:55 a.m.—Church School
7:30 p.m.—Youth Fellowship, on 2nd and 4th Sundays.

KNOTT'S ISLAND
METHODIST CHURCH
Knott's Island, N. C.
Robert J. Pierre, Minister
E. H. Pasley, Sunday School Supt
10:00 a.m.—Sunday School
11:00 a.m.—Worship Service
7:00 p.m.—Evening Worship on 4th Sunday nights.

Bayside
PRESBYTERIAN CHURCH
Near Robbins Corner
Rev. J. E. Johnson, Pastor
E. D. Ney, Church School Supt
9:45 a.m.—Sunday School
11:00 a.m.—Morning Worship (Nursery for children)

Community
METHODIST CHURCH
Acredale — Kempsville
Rev. A. P. Roach, Pastor
Francis Paxton
Church School Superintendent
9:45 a.m.—Church School
11:00 a.m.—Morning Worship
7:30 p.m.—Youth Fellowship

THE CHURCH OF CHRIST
Oceana Volunteer Fire Dept. Building
L. D. Berry, Speaker
9:45 a.m.—Sunday Bible Study
11:00 a.m.—Morning Worship
7:30 p.m.—Evening Worship
7:30 p.m.—Wednesday - Bible Study

Th'tre Go Round Will Present Comedy Next

"Champagne Complex," a sparkling Broadway comedy by Leslie Stevens, will mark the 10th week of Lesley Savage's Theatre-Go-Round, Virginia Beach, Va. It will open on Tuesday, August 28th and play through Sunday, September 2nd, with an extra performance on Labor Day, Monday, September 3rd.

The play is about a lovely young girl who works on a magazine in New York. She is engaged to a serious and quite pompous young business executive. He adores her, in his fashion, but has a ragtag time smoothing relations between the carefree girl and his stuffy family — especially after that night at a champagne reception when she started to disrobe. Now he must be eternally vigilant to prevent any urther embarrassing strips — for that is what she does everytime she drinks champagne. He calls on his uncle, a psychiatrist, for assistance. It seems that deep down inside, the girl does not love her stuffy fiance; hence her champagne complex. With Jay Warrenn in the role of the psychiatrist, it is easy it see why the girl finally settles for his bedside manner.

Featured in the cast will be Martha Howell, lovely young ingenue, who has been with Theatre-Go- Round for three seasons. Rome Muller directed the production and Bryan King is stage manager.

When presented on Broadway, the critics were delighted with the show. The Journal-American called it "A very funny show". The New York News called it "shimmering and delightful", and the New York Times said: "Leslie Stevens, the author, has a fresh and civilized style of his own— the dialogue is bright and funny."

The box office at Theatre-Go-Round, which is located at 16th and Atlantic, Virginia Beach, is open from 11 am to 11 pm daily and reservations may be made by phoning Virigaia Beach 2730. Tickets are priced at $1.80, 2.30 and 3.45. Curtain time is 8:40 PM. The theatre is air-conditioned and there is plenty of free parking.

Local Youth Named Soldier-of-Week

Army Sgt. Thomas W. Nicholson, son of John M. Nicholson, 411 34th St., Virginia Beach, Va., recently was named Soldier of the Month for the 81st Reconnoissance Battalion at Fort Polk, La.

A squad leader in the battalion's Company A, he was selected for his soldierly appearance, knowledge of duties and military courtesy.

Sergeant Nicholason entered the Army in 1946 and holds the Purple Heart and the Combat Infantryman Badge among his decorations.

The sergeant, whose wife, Carol lives in De Ridder, La., was graduated from Oceana High School in 1946.

The MIXING BOWL..

IT'S *Fun* TO COOK

By LUCILE CLARK
SUN-NEWS FOOD EDITOR

For the very latest in food fads and foibles . . . for practical, down-to-earth recipes that please both palate and pocketbook, read the "Mixing Bowl" by Lucile Clark each Thursday in the Sun-News.

Here we are - with another holiday coming up. Labor Day, week-end. Folks rushing to the mountains and beaches for a last trip before school starts - for very soon after Labor Day, schools bells ring, and vacationing is over. September and October are beautiful months - so plan several week-end trips before Old Man Winter arrives. Camping is a wonderful wholesome family activity and one that seems to grow more popular in this country every year.

For Mom it means a special brand of cooking problems, but there's nothing very tough about them. The same basic rules apply on the trail as do at home — meals need variety, nutrition and flavor appeal. From there on it's simply a matter of choosing the types of foods that are relatively compact and light in weight. How compact and light depends on mode of travel, length of trip and size of family. If by car and or just a few days, as many fresh foods should be included as possible. Larger trips, especially where hiking or canoeing is involved, dictate more canned or concentrated items. A good trip, of course, when the trip dosen't stray too far from civilization, is to plan on buying some fresh foods from local arms.

Seasoning deserves special mention because it is often over-looked in plans for camp food. Veteran campers have learned that a wise selection of a few seasonings can do much to increase variety and add enjoyment to camp foods. In recent years, three new seasoning items have developed which are tailor-made for camping. These are the seasoning salts - garlic, onion, and celery. Not only are they compact, but they save considerable time and effort in food preparation. With the addition of some cinnamon (for breakfast), the three seasoning salts form a fine little spice kit or campng expeditions.

If you plan out each meal ahead of time, as many experienced campers do, you may also want to take certain other items from your spice shelf. It's a good idea to plan at least one special "treat" meal around some slightly different dish. The Grilled Barbecued Whole Fish recipe which follows might be an idea here. For such special dises, you will want to add other spices to our basic camp kit. At any rate, remember the seasoning salts and pepper and cinnamon.

The American Spice Trade Association suggests these camp food ideas.

HAMBURGER - CHEESEWICHES

1 pound ground lean beef
4 slices American cheese
Onion salt to taste
Garlic salt to taste
Ground black pepper to taste
4 hamburger buns

Shape beef into 8 patties 4-inches in diameter and ¼-inch thick. Place a slice of cheese over each of 4 patties and coved with remaining meat. Sprinkle both sides generously with onion and garlic salt. Sprinkle lightly with ground black pepper to taste. Brown on both sides in a hot heavy skillet or over the barbecue grill. Serve in split hamburger buns.

YIELD: 4 servings.

GRILLED BARBECUE WHOLE FISH

Any variety small whole fish
***Barbecue**

Clean and dress fish. Place over a grill. As fish cooks, brush with warm barbecue sauce, turning to cook both sides. Cook only until fish is flaky. Serve at once with grilled corn on the cob or boiled corn and onions.

***BARBECUE SAUCE**

¼ cup fresh lemon juice
3 tablespoons cider vinegar
1 teaspoon salt
½ teaspoon garlic salt
½ teaspoon paprika
½ teaspoon ground black pepper
¼ teaspoon ground cayenne pepper
1 teaspoon powdered dry mustard
¼ teaspoon red hot sauce

Combine all ingredients in a saucepan. Heat only to boiling point.

YIELD: Scant ½ cup.

GRILLED CORN WITH GARLIC BUTTER

Whole ears of corn
Butter or margarine
Garlic, onion, or celery salt
Ground black pepper

Strip husks down, remove the corn silks and fold husks back over the corn. Dip ears in water. Place on the grill and cook 20 minutes or until corn is tender, turning often to cook uniformly. Serve with melted butter or margarine, and garlic, onion or celery salt, and ground black pepper.

YIELD: Allow 2 ears per person.

BAKED WHOLE UNPEELED ONIONS

Small whole unpeeled onions
Melted butter or margarine
Garlic, or celery salt to taste
Ground black pepper to taste
Salt to taste

Place onions over the grill and cook until tender, about 30 minutes. When done, peel, dip in melted butter or margarine and sprinkle with garlic or celery salt, ground black pepper, and salt to taste.

Here are some suggestions from the American Spice Trade Association - for indoor living, and I'm sure you'll just love them —

FOR FLAVOR ADVENTURES

Pork or lamb chops are delicious when dashed with onion or celery salts. If you're a real flavor adventurer, you might add poultry seasoning as well.

CELERIED EGGS

Almost any egg dish — scrambled, poached, hardf-cooked or fried — takes on a lively flavor addition with a dash of celery salt.

STEPPED-UP DIPS

The flavor of such blan dips as sour cream or avocado is piquantly stepped up by the addition of garlic, onion or celery salt.

SPICED BUTTERS FOR VEGETABLES

Combine 2 tbsp. melted butter or margarine with one of the following spices:

¼ tsp. onion powder: Serve over spinach, green beans, potatoes, carrots, corn, lima beans, or beets.

¼ tsp. ground basil: Serve over parsnipe, turnips, peas, potatoes, beets green beans, or corn.

¼ tsp. curry powder: Serve over carrots ,potatoes, corn, celery, onion or lima beans.

¼ tsp. ground nutmeg: Serve with carrots, snap beans, spinach, parsnips, squash, sweetpotatoes, onions, or lima beans.

¼ tsp. chili powder: Serve over corn, onions, snap beans, turnips, parsnips, carrots or lima bean.

¼ tsp. crumbled rosemary, thyme or sage: Serve over onions, or snap beans.

½ tsp. ground cinnamon: Serve over turnips, snap beans, beets or parnips.

¼ tsp. powdered dry mustard: Serve over turnips, onions, cabbage or cauliflower.

PUNKIN OR SQUASH PIE

1 cup sugar
1 tsp. flour
½ tsp. salt
1 tsp. ground ginger
1 tsp. ground cinnamon
½ tsp. ground cloves
3 eggs
1½ cups cooked mashed sumpkin or Hubbard squash
1 cup milk
Pastry for one-crust 9" pie*

Heat over to 400°F. (hot). Mix first six ingredients. Beat in eggs. Stir in milk and pumpkin or squash. Pour mixture into a 9" pie pan lined with unbaked pastry. Bake 50 min. or until a knife inserted in center of filling comes out clean.

YIELD: 6 servings.

*** If desired, add 1 teaspoon grated lemon rind to the pastry before mixing.**

SPICED SOFT RAISIN COOKIES

2½ cups sifted all-purpose flour
¾ tsp. soda
½ tsp. salt
½ tsp. ground ginger
½ tsp. ground cinnamon
½ tsp. ground nutmeg
1 tsp. ground cinnamon
½ cup shortening
1½ cups dark brown sugar
1 egg
½ cup sour milk or buttermilk*
¾ cup seedless raisins
3 dozen seeded raisins (optional)

Heat over to 375°F. (moderate). Sift the first 6 ingredients together (set aside for later use). Have shortening at room temperature and mix wit hl cup of the brown sugar until fluffy. Beat in egg. Blend in the remaining brown sugar and the milk. Gradually stir in the flour mixture. Stir in the seedless raisins. Drop from a teaspoon onto greased cookie sheets. Place a big seeded raisin in the center of each, if deired. Bake 15 min. or until lightly browne.

YIELD: 3 dozen coikes.

*** If sour milk or buttermilk is not available, use 1 teaspoon lemon juice or cider vinegar and ½ cup unsoured milk.**

SUICED CANNED FRUIT

No. 2 can (1 lb.) apricots
No. 2 can (1 lb.) peach halves
No. 2½ can (20 oz.) sliced pineapple
½ cup each, red and green maraschino cherries
½ cup brown sugar
¾ cup cider vinegar
¼ tsp. salt
3 sticks (2 inches long) whole cinnamon
1½ tsp. whole cloves
1½ tsp. whole allspice

Drain the syrup from the fruit into a saucepan. Add the sugar, vinegar, salt and cinnamon., Tie cloves and allspice in bag, and add. Heat to rolling boil. Boil 5 min. Add fruit. Simmer 15 min. **DO NOT BOIL.** Cool. Remove spice bag. Cover. Chill 24 hours or until ready to use.

SPICE FRENCH DRESSING

¾ cup salad oil
2 tsp. onion salt
½ tsp. salt
¾ tsp. paprika
½ tsp. powdered dry mustard
½ tsp. garlic powder
¼ tsp. ground black pepper
¼ tsp. onion powder
1/16 tsp. ground cayenne pepper
1 tsp. sugar
2 tbsp. fresh lemon juice
¼ cup cider vinegar

Combine first 9 ingredients. Let stand one hour for flavors to blend. Add remaining ingredients. Beat well or shake in a jar.

YIELD: 1 cup.

Remember - Neighbors, "Spice for Flavor" Days. The Americon Spice Trade Assication.

Bye! Now. — Have a wonderful holiday.

The fastest mile in harness-racing competion history look place last year when Adios Harry, a 4-year-old pacer from Delaware, covered a mile in 1:55 at Vernon Downs, New York. said.

BUSINESS REVIEW AND FINANCIAL PAGE

Realty Transfers

(Tax rate 15 cents for each $100 consideration).

W. D. Joyner et ux to V. B. Hodgson Jr. et al, lot 15 block C, plat of Bay Colony Development, section 3; tax $3.

V. B. Hodson Jr. et al to John C. Hutcheson, lot 15 block C, plat of Bay Colony Development, section 3; tax $31.50.

Viking Construction Corp to Ernest Earl Olds et ux, portions of lots 16, 17 block J, plat of Hilltop Manor; tax $14.85.

Same to Richard Leo Nolan et ux, portions of lots 17, 18 block K, plat of Hilltop Manor; tax $14.85.

Same to James Sylvan Moore et ux, portions of lots 19, 21 block J, plat of Hilltop Manor; tax $14.85.

Toxey Hall Holmes et ux to Jere Willis Cook et ux, lot 25 block 5, plat of Roosevelt Gardens, section 1; tax $16.80.

William D. Beard et ux to Lester L. Lehring et ux, lot 24, plat of Hunt Club Point; tax $10.06.

Camellia Homes Inc. to Edwin B. Jones et ux, lot 14 block 16, plat of North Camellia Acres, section 4; tax $88.06.

John C. Sloan et ux to Willie James Sams, lots 35-36 block 14, plat of East Ocean View, section 3; tax $4.50.

G & S Corp. to Thomas A. Moore Sr. et ux, lot 16 block 9, plat of Diamond Sprins Homes; tax $26.80.

Shopeline Corp. to Elmer C. Dugger et ux, lot 46 block 9, plat of Diamond Springs Homes; tax $24.60.

William M. Stuart et ux to Joel A. Clark Sr. et ux, lot 75, plat of Cape Story By-the-Sea Plat No. 1; tax $1.20.

Melville Corp. to John W. Newsom et ux, lot 16 block 19, plat of Larrymore Lawns, section 3; tax $26.40.

Fredalco Realty Corp. to Frank Rogers Leach Jr. et ux, lot 2 block G, plat of Sherry Park, section 1; tax $19.20.

Diamond Lake Estates Inc. to Rubin I. Hedspeth et ux, lot 57, plat of Diamond Lake Estates; tax $19.05.

John B. Lambert et ux to Antonio Alfano et ux, lots 64-67, block 40, plat of East Ocean View, section 2; tax $11.25.

Fredalco Realty Corp. to Abram M. Willoughby et ux, lot 15, block B, plat of Sherry Park, section 1; tax $17.70.

Ralph Benson Willis et ux to C. G. Willis, Inc., lot 15, bolck 15, plat of Roosevelt Gardens, section 2 ;tax $22.80.

Randolph F. Patterson et ux to William J. Britt, lot 19, block A, plat of Roosevelt Shores; tax $24.90.

Jonathan R. Sanderlin et als to Robert F. Ripley et al, lot 6, plat of Edgewood Park section 1; tax $1.50.

Robert F. Ripley et als to Bernard B. Blanton Jr. et ux, lot 6, plat of Edgewood Park, section 1;

Ella Hawkins et al to Milton Hawkins, six acres, Kempsville District; tax 75 cents.

David W. Pentress et als to Tenison C. Wood et ux, parcel, plat of Thalia Shores; tax 15 cents.

Edwin L. Osborne et ux to Robert H. DeFord Jr., lot 50, plat of Acredale, section 9; tax $17.25.

Aiken Realty Cor. to Charles H. Galligan Jr. et ux, lot 3, block E, plat of Fair Lawn Estates; tax $19.65.

Fredalco Realty Corp. to Robert E. Hunter et ux, lot 6 bolck C, plat of Sherry Park, section 1; tax $17.70.

Melville Corp. to Robert P. Gaarder et ux, lot 10, block 19, plat of Larrymore Lawns, section 3; tax $26.70.

Gaspare F. Battaglia Jr. et ux, to Carl D. Parker et ux, lots 7, 9, Lynhaven District; tax $9.

Bernard H. Batleman et ux to Rebecca Zedd Batleman et ux, parcel, Princess Anne County; tax $45.

W. B. Etheridge et ux to L. W. Etheridge et ux, 6.1 acres, Pungo District; tax $3.66.

David L. Bixler et ux to Adam F. Pilipowski et ux, site 17, plat of Avalon Terrace Extended; tax $2.85.

John D. DeJarnette et ux to George E. Braswell et ux, lot 24, plat of Kempsville Gardens; tax $2.40.

Herbert D. Smith et ux to Grace W. Bowden et al, lot J-A, plat of property of Virginia H. Braithwaite, Back Neck Cove; tax $8.25.

G. A. Dunn et al to J. A. Baldwin, lots 18, 20 block 48, plat of Shadow Lawn Heights; tax 60 cents.

Cornell, Inc. to Wendell L. Render et ux, lot 28, plat of Wedgewood; tax $18.90.

Farid T. Srour et ux to Myrtle T. Godfrey et vir, lot 2, plat of property of Harvey C. Lane Jr., et als, tax $4.20.

John Edward Knight et ux to George H. Buhla et al, lots 7, 8 block 17, plat of Chesapeake Park; tax $7.80.

Camellia Homes, Inc., to Kenneth B. Smith et ux, lot 21 block 16, plat of North Camellia Acres; tax $19.95.

Lynnbrook Corp. to George Lindy East et ux, lot 27 block 9, plat of North Camellia Acres, section 4; tax $16.80.

E and J. Inc. to Roland W. Squires et ux, lot 1, Indian River Gardens; tax $16.80.

Queens Mason Materials, Inc. to Falcon Realty Corp., lots 2-22 block R, lot 12 block S, plat of Aragona Village, section 3; tax $24.75.

National Bank of Commerce o. Norfolk et al to Jackson L. Tignor lots 1-3, 15 block 34, plat of Ocean Park, section D; tax $9.30.

Exerett Y. Lawrence et al to Lawrence Davis Sr., parcel, Lynnhaven District; tax $3.

Willyliam J. Lutgenhouse et ux t: David Lumsden Jr. et ux, lot 19 block D, plat of Bromley Inc.; tax $19.50.

Frank Peter De Grouchy et ux to Daniel Zwilling et ux, lot 14 block 9, plat of Larrymore Lawns, section 3; tax $25.5.

H and C Development Corp. to John William Colodnna Jr. et ux, lot 70 plat of Westview Village; tax $28.35.

Frank E McAfee et ux to John Ball et ux, lot 99, plat of Oceana Village; tax $10.80.

Carl P. Gladden Jr. et ux to William Roy Payne Jr. et ux, lot 126, plat of Acredale, section 8; tax $20.85.

Wedgewood Holding Corp. to Earl Russell Hunter et ux, lot 14, plat of Wedgewood; tax $18.90.

George M. Holmes et ux to Benjamin C. McCleskey et ux, lot 73, plat of Sandbridge Beach, section 1; tax $14.70.

Fredalco Realty Corp. to Raymond Perry Tucker et ux, lot 5, block C, plat of Sherry Park, section 1; tax $17.70.

Brookville Corp. to Littleton C. English et ux, lot 10 block 18, plat

Larrymore Lawns, section 3; tax $24.

Red Brook Corp. to Robert R. Stoniloff et ux, lot 8 block 21, plat of Larrymore Lawns, section 3; tax $26.55.

Mills Corp. to Charles J. Staley et ux, lot 16 block 20, plat of Larrymore Lawns, section 3; tax $26.40.

Melville Corp to Galen R. Alderman et ux, lot 18 block 19, plat of Larrymore Lawns, section 3; tax $21.45.

Brookville Corp. to Thomas G. Campbell et ux, lot 1 block 19, plat of Larrymore Lawns, section 3; tax $24.

Melville Corp. to Milton A. Zimmerman et ux, lot 14, block 19, plat of Larrymore Lawns, section 3; tax $23.55.

Red Brook Corp. to Leonard Pell et ux, lot 8 block 23, plat of Larrymore Lawns, section 3; tax $28.05.

Morris Realty Corp. to Fred D. Petersen et ux, lot 12 block H, plat of Fair Lawn Estates; tax $19.95.

Lever Realty Corp. to Edward J. Wapinski, lot 4 block A, plat of Fair Lawn Estates; tax $19.80.

Lynnbrook Corp. to Samuel Douglas Smith et ux, lot 44 block 9, plat of North Camellia Acres, section 4; tax $21.

Personal Mention

Miss Elizabeth Whitehurst is visiting Miss Ellen Wills, at her home in Nashville, Tenn.

Mr. and Mrs. J. Peter Holland III returned to their home on Burton Lane after spending several days at the Farmington Country Club, Charlottesville, Va.

Mr. and Mrs. Selden Grandy and their daughter, Miss Anne Grany have returned to their home in Bay Colony after spending six weeks traveling in Europe.

Lt. Col. and Mrs. Robert Hand and daughter Miss Susan Hand, an son, Robert Hand Jr., are spending two weeks with Mrs. Hand's father Col. Paul Herman and Mrs. Herman, at their home on Raleigh Drive.

Mrs. Irene Baum and Miss Margaret Heard of Danville are visiting the former's brother-in-law and sister, Mr. and Mrs. Albert W. Craft, at their home on Arctic.

Mr. and Mrs. Herbert L. Smith III will return home today after spending 10 days at Hot Springs, Va.

Mr. and Mrs. Samuel C. Rowland and three children returned Monday to their home in Little Rock, Ark., after visiting Mr. Rowlan's mother, Mrs. F. S. Royster and Mr. Royster, at their home in Cavalier Park.

Mr. and Mrs. Robert Wahab have returned to their home in several days at the Farmington Country Club, Charlottesville.

Mr. and Mrs. C. Lawrence Talbott, of Waynesboro' habe been spendig 10 days at the home of Mrs. William P. Dickson on 34th Street. They have had as their guest the Rt. Rev. Richard Baker and Mrs. Baker, Bishop of North Carolina.

Mrs L. Stanley Hodges has returned to her home on Holly Road after visiting her niece, Mrs. James Sleeper and Lieutenant Sleeper, at their home in Washington.

Landon Hilliard III has returner to his home in Bay Colony after attending Salisbury Summer School, in Mass.

Mr. and Mrs. J. Robert Addenbrook, of 69th Street have had as their guest for two weeks, Mrs. Addenbrook's parents, Mr. and Mrs. Howard C. Turnald, her aunt, Miss Sara Furnald and a nephew, Richard Bennison, all from New Haven, Conn.

Mr. and Mrs. John E. Addenbrook have returned to their home on 69th Street after a months trip to Canada, Alaska and California.

Mrs. Hugh Meredith and children, Hugh Jr. and Leighton are spending 2 weeks at Lake George, N. Y. as the guest of Mrs. William Bruce.

The Rev. and Mrs. Boyd Howorth and family, of Richmond are spending some time on 88th Street. The Rev. Howorth is rector of Saint Marks, Richmond.

Mr. and Mrs. Robert S. Henderson and children Claudia and Rob, of Norfolk spent last week-en as the guest of Mr. Henderson's mother, Mrs. Thom Henderson, at their home in Linkhorn Park.

Mr. and Mrs. Frank Motley have returned to their home in Bay Colony after visiting Comdr. and Mrs. Lyle Ramsey, at Manchested-by-the-Sea, Mass.

Mr. and Mrs. Richard James McGrath Jr., announce the birth of their first child, a son, John Carr, Wednesday, August 15, at the Mount Sinai Hospital, New York City. Mrs. McGrath is the former Miss Margaret Lee Carr, of Robestown, Tex. Mr. McGrath is the son of Mr. and Mrs. Richard J. McGrath of Bay Colony.

Mr. and Mrs. Charles Owen Lawrence Jr., anounce the birth of their first child, a son, Charles Owen III on Friday, August 24, at Norfolk General Hospital. Mrs. Lawrence is the former Miss Hazel Collahan, of Danville, Va.

Mr. and Mrs. Braden Vandeventer Jr., anounce the birth of their second child, first son, Thomas Ruffin, on Sunday, August 19, at the Norfolk General Hospital. Mrs. Vandeventer is the former Miss Barbara Lewis of Reading, Pennsylvania.

Mr. and Mrs. Colgate W. Darden Jr., and daughter, Miss Irene Darden, of Charlottesville spent last week-end as the guest of Mr. Darden's brother and sister-in-law, Mr. and Mrs. Fretlow Darden, at their home on 76th Street.

Miss Elizabeth Wilson has returned to her home in Bay Colony, after spending several months traveling in Europe.

Miss Martha Seawell has returned to her home on 64th Street after spending several months traveling in Europe.

Miss Bruce Lockwood Tyler, who has been a counselod at Camp Pitt Hall, Old Chatham, N. Y. has returned to her home in Linkhorn Park.

Miss Josephine Bulifant, of Hampton was the recent guest of her cousin, Mrs R. H. Owen, at her home at Oceana. Miss Bulifant has recently returned to the United States on a furlough from Algeria B. W. I. where she is a missionary.

Miss Marilyn Mundy and Miss Tabitha Bright sailed last week on the S.S. Independence from New York for a two month tour of Europe. While away, they will visit Miss Bright's brother Lt. J. Willis Bright, who is stationed in Germany.

Mr. and Mrs. Alexander Hamilton and sons, Alexander Hamilton IV and Bernard Hamilton, of Petersburg are spending several weeks on 63rd Street.

Mrs. Vera Mae Krill, of Washington is spending this week as the guest of Mrs. Julian Osborne.

Mr. and Mrs. Bryce Holland and two daughters of Marietta, Ga., spent last week-end with Mr. Holland's brother and sister-in-law, Mr. and Mrs. J. Peter Holland Jr.

Mr. and Mrs. George T. Mullen, of Bay Colony spent last week-end at Nags Head. The previous week-end they had as their guest Mrs. Dudley H. R. Wigg of Norfolk.

William Claiborne Brock entertained last Friday evening at a buffet supper at his home in the Mayflower Apts., in honor of his brother and sister-in-law, Mr. and Mrs. John Swepson Brock, whose marriage took place Saturday, August 18, in Manteo, N. C. Mrs. Brock is the former Miss June Burroughs Wilson of Virginia Beach. The guest numbered 24.

Mr. and Mrs. Brock were the guest of honor on Monday evening of last week at cocktail and a buffet supper given by Mr. Brock's sister, Miss Anne Dabney Brock, at her home in Oceana. The guests numbered 24.

Miss Bonnie Lou and Susan Robertson of Beckley, W. Va., arrived Saturday to sepnd the week with their grandparents, Mr. and Mrs. E. Guy Robertson, Mayflower Apartments. Their parents, Mr. and Mrs. Maurice S. Robertson will come for them over the week end.

Also expected to visit the Robertsons over Labor Day week end are Sgt. and Mrs. Laurie P. Roberston and son of Cherry Point Marine Base.

Lt. Blair M. Webb, U.S.N. Medical Corp. and Mrs. Webb have left for Bethesda, Md., where Lt. Webb will be stationed at the U.S. Naval Hospital after visiting Mrs. Webb's parents, Mr. and Mrs. Paul W. Ackiss at their home on Holly Road.

FAST TRIP . . . Tom and Lucy Clark of Richmond, Va., drove 1,878 miles from New York to Los Angeles and return in 124 hours, 13 minutes in Renault car.

Mr. and Mrs. Jack Sewell and young daughter Mary Clarie, will arrive Saturday from Savanah, Ga., to visit Mrs. Sewell's parents, Mr. and Mrs. Richard McGrath at their home in Bay Colony. Mr. McGrath will return today after visiting her son and daughter-in-law Mr. and Mrs. Richard McGrath, Jr. at their home in New York City.

Mr. and Mrs. John H. Sawyer, and young son have returned to their home in Wallingford, Pa., after spending a week with Mr. Sawyer's mother, Mrs. W. T. Sawyer on 35th Street and Arctic Avenue.

Mr. and Mrs. Vivian B. Hodgson Jr., entertained oMnday in honor of the 7th birthday of heir son Vivian Hodgson III. The party was take place Saturday

take place Saturday, Sept. 8, at 12 o.m. at Galilee Episcopal Church, Virginia Beach. The party was given at the home of Mrs. Hatcett's moter, Mrs. Richard Deives Woodward, on Ave. B and Holly road, Virginia Beach.

The guests, in addition to the guest of honor, included Mrs. R. D. Woodward, Mrs. R. L. Woodward Jr., Mrs. W. R. Hatchett, Mrs. Hugh E. Owens Jr., Mrs. Eward Martin, Mrs. H. Douglas Stewart, Mrs. Edward Barnes, Misses Peggy Sprague, Jane Kellam, Virginia Humphries, Maxine Moore and Jo Anne Johnson.

Miss Woodward was guest of honor recently at a lingerie shower given by Mrs. Guy Cugilotta.

The other guests were R. D. Woodward, Mrs. R. L. Woodward of Cleveland, Ohio; Mrs. Edward W. Martin, Mrs. Ambler M. Hatchett, Mrs. George Sanerline, Misses Jane Kellam, Maxine Moore and Joanne Johnson.

Mrs. Frank Dusch will leave by plane tomorrow from Philadelphia to spend 6 weeks in Cork, Ireland, visiting Mr. and Mrs. George Wetters and will also visit friends in Spain before returning to the States.

Large Hats for Women are coming in Style

Miss Woodward Honored With Many Shower Parties

Mrs. Ambler M. Hatchett entertained last Monday night at a miscellaneous shower in honor of her sister, Miss Myrnie Brown Woodward, whose marriage to Thomas Jefferson Howard Jr., will given at their home on Brotun Rd. at 8 a.m. and the young guests

Mrs. Goodwin S. Jordan will entertain Wednesday afternoon in son, Chick Jordan. Te guests will number 12.

z Mr. and Mrs. Robert Ford and daugter, Miss Ruth Ford, have returned from Freeport, N. Y., after atteding the marriage of Mr. and Mrs. Ford's granddaughter, Miss Ann Hamilton Billmeyer to Mr. Nanshaw Waite Hicks, III.

Mrs. Pentard M. Dyer, III and infant daughter, Kellie, will arrive Wednesday, to spend 8 weeks with her parents, Mr. and Mrs. George Aldridge, on 22nd Street.

Mrs. W. F. Taylor who has been visiting the Misses Kathyn and Clara Taylor in Patterson, N. J. and her son in Dearborn, Mich., the past five weeks, has returned to her home on 21st Street.

Enjoying a visit to the beach are Mr. and Mrs. John Joseph McKinley, 5 of their grandchildren and 5 nieces. All are from Jamacia, Long Island, New York.

Carl T. Reid, has returned to Raleigh, N. C., after visiting his mother, Mrs. Ralph Fordyce on Cavalier Drive.

KEMPSVILLE AREA NEWS

KEMPSVILLE GARDEN CLUB:
Members of the Kempsville Garden Club have been very busy this month enterataining.

August 16th the members held a family picnic and swimming party at Ocean View. Guests assembled at the home of Mrs. Chester Bamforth at ten o'clock and proceeded from there to the Bamforth cottage at Ocean View.

August 20th the club members entertained their husbands at a picnic supper. The supper was held at six o'clock at the Matters Cottage, Sylvan Beach, through the courtesy of Mr. and Mrs. W. E. Cox.

BROWNIE TROOP 231:
The members of Brownie Scout Troop 231, along with their parents, had a wonderful time at their picnic Thursday, August 16th. The picnic was held at the Young Men's Christion Association Beach.

Brownies attending were iLnda Baker, Linda Day, Sharon Jones, Diana Moore, Judy Hodges, Jenny Vann, Cynthia Sue Hayes, Margaret Ann Phillips and Mary Jane Meiners. Others were Karen Jones, Holly Baker, Mary Sallawasser, Kitty Lou Phillips. Mrs. Hugh C. Moore, Mrs. H. C. Hayes, Mrs. Anderson Day, Mrs. Sam Hodges, Mrs. William Phillips, Mrs. Ezra Vann, Mrs. John Meiners, Mrs. William T. Baker and Mrs. Marvin B. Jones.

EVANGELICAL BAPTIST CHURCH:
On Thursday night, August 21st the newly organized Evangelical Baptist Church at Glen Rock broke ground for its first building.

According to the Rev. Charles Hendrix, pastor of the seven-month old church, the building will be used for both Sunday school and church services, until a sanctuary is built. Then this origianal building will be used exclusively for the Sunday Schol classes.

The first service was held on the first Sunday in Feburary in the Estabrook Civic building and has been metting there since that time. The memberahip of the church has now growa to 45.

Preceeding the ground-breaking ceremony a pot-luck supper was held at the church site, between 5th and 6th streets.

LIONS PRESENT RESUSCIATOR:
Mr. Jack Z. Weeks, President of the Kempsville Lions Club recently presented the Davis Corner Volunteer Fire Department with a much needed resuscitator.

Accepting the gift from Mr. Weeks was Mr. B. M. Williams, president of the Fire Department and Mr. Charles H. Heffington, Fire Chief.

Last year the Kempsville Lions Club presented the Kempsville Volunteer Fire Department with a resuscitator.

HAPPY BIRTHDAY:
Thursday, August 16th was a happy day fore Gene Thayer of Hollywood Homes, who celebrated his tenth birthday.

A hot-dog and hamburger roast were served to twenty of his little friends.

Gene is the son of Mr. and Mrs. Royal C. Thayer.

Along the BEACH FRONT

Other SEA HORSE visitors include Mr. and Mrs. Rylan Washington of N. Y. C. where Mr. Washington is assicated with Standard Oil Company; Mr. and Mrs. William C. Howard and daughters of Pittsburg; Mr. and Mrs. Frank Enslow of Huntington; Dr. and Mrs. William L. Cooke, their daughter Miss Sally Ann Cooke, and their two sons William Cooke, Jr. and J. B. Cooke all of Charleston, W. Va.; Mr. and Mrs. James Free of Washington, D. C.; and Mr. and Mrs. David Byron and their daughter Miss Lee Byron of Hagerstown, Md.

Next week THE SEA HORSE will be host to a group of fity distinguished bankers from Richmond.

Among this week's guests at DUNDEE INN are Mr. and Mrs. O. L. Hitch of Richmond; Lt. Paul Wiesmer U.S.N.R. and Mrs. Wiesmer of Louisville, Ky.; Mr. and Mrs. George B. Jackson of Alexandria; Mr. Holftan Sornson of Brooklyn; and Senator James E. Gardner of Richmond. Also staying at THE DUNDEE INN are Monsieur and Mandame Malinine of Providence, R. I. Monsieur Malinine is Professor of Egyptology at Brown University.

Vacationers at THE ATLANTIC HOTEL this week include Mr. and Mrs. Edwin Wilson and Mr. and Mrs. Harry M. Besnecker all of Evans City, Pa.; Mr. and Mrs. C. D. Henderson and family of Baltimore; Miss Carol Spearman and Miss Ann Peresta of Barberton, Ohio; Mrs. Carrie Crabill and Miss Margie Crabill of Washington, D. C.; Mr. and Mrs. James H. McCoy of Port Huron, Mich.; Mr. and Mrs. Garvin W. Avlepp of Woodside, N. Y.; and Mr. and Mrs. Earl Cameron of Cardinal, Ontario.

HOLIDAY SANDS guests this week include Mr. and Mrs. Herbert Waters of Alexandria; Miss Virginia L. Robertson and Mrs. D. T. Davis of Richmond; Mr. and Mrs. M. J. Christenson of Ashland, Ky.; Mr. and Mrs. F. W. Pwesser of Portsmouth, Ohio.

Miss Dorothy Williams and Mr. and Mrs. George Watkins all of Franklin, Va.; Mr. and Mrs. George B. Veat of Washington, D. C.; Mrs. Grant Button and family of Cleveland Heights, Ohio; Mr. and Mrs. W. W. Parks and Mr. and Mrs. N. Lawton Mahah all of Charlottesville; Mrs. E. Harrison Stone and her niece of Baltimore; Mr. and Mrs. John Meredith of Richmond; and Lt. and Mrs. Edmund Leaney of Falls Church, Va. are all guest at TH? SIR WALTER HOTEL this week.

Mr. and Mrs. Walton Woods of Kennington, Md. and Mr. and Mrs. Carl W. Widebery of Brouville, N. Y. are also spending some time at THE SIR WALTER. Mr. Woods is on the staff of The Honorable Porter Hardy, Jr. and Mr. Carl Widebery is assicated with American Telephone and Telepraph Company and he made the arrangements for the oCnventions News to be wired to N. Y. at the same time it was made known in the Convention Cities.

Honeymoon couples at THE AVLON this week are Mr. and Mrs. F. C. Johnson of Washington, D. C. and Dr. and Mrs. D. M. Schlavack of Erie, Pa. Col. and Mrs. R. W. Fin and family of Arlington are also spending some tome at the AVALON.

SPOTTSWOOD ARMS guests this week include Mr. and Mrs. Robert Brydon and Mr. and Mrs. A. T. August, Jr. and family all of Richmond; Mr. and Mrs. R. W. Jonscher of Falls Church; and Mr. and Mrs. E. B. Freeman and family of Springfield, Mo.

The world renown artist and fashion photographer Mr. James Frederinck Matthews is currently visiting the Beach and is staying street. While here the Bermudan socialite is doing some watercolor scenes of Tidewater.

Enjoying their fishing trip here at the Beach are Mr. Cliff and his nephew Mr. Price of Martinsville, Va. Tey are guests at THE GOLF RANCH MOTEL. Among their other guests are Miss Borgenight and Miss Rochelle Goldsstein of Memphis; Mr. and Mrs. J. H. Logan of Ottawa; and Mr. and Mrs. Guy Poliguin of Port Royal, Ont.

Virginia vacationers at THE BREAKERS HOTEL this week include Mr. and Mrs. T. T. Williamson of Richmond; Mr. and Mrs. Rodney Freeman and four children of Fredericksburg; Mr. and Mrs. Harry Shultz and Mr. John Shelton of Staunton; and Mr. and Mrs. I. M. Lynn, Miss Catherine Lynn, Miss Margaret Carrington, Mr. Pete Lynn, and Mr. Cole Meredith all of Lynchburg.

Other BREAKER'S guests include Mr. and Mrs. George H. Beall, Jr. of Greensboro; Mr. H. L. Parks III of Jonesboro, Ark.; and Mr. J. H. Jenkins of Fort Worth, Texas.

The eminent bone specialist Dr. Raymond Roy of Palm Beach, Fla. has ben enjoying a wonderful stay at THE CAVALIER CLUB. Dr. Roy is accompained by his lovely wife and their six children. Also staying at THE CAVALIER are Mr. and Mrs. Lee A. Gifford of Norfolk. The 1956 Idea Home in Noafolk built by Mr. Gifford is shown on the cover of the September issbe o BETTER HOMES AND GARDENS. The home is located at Shelton Park in Lake Shores and there is a wonderful and charming article on it in the magazine.

*** and so ends our visit with the marvelous guests who have helped make our GOLDEN JUBILEE at VIRGINIA BEACH an overwhelming success.

Gasoline Mfgd. In Virginia

The first gasoline ever manufactured in the state of Viringia will be produced at American Oil Company's new $35,000,000 refinery here early in November, Donald J. Smith, of New York, company president, said today after a two-hour inspection of construction progress.

"My tour convinces me that we are ahead of schedule on some phases of construction of this 35,000-barrels-per-day Yorktown refinery," Said Mr. Smith, a 64-year old chief executive who has directed the building of four complete refineries in his more than 40 years of company service. "Rigid tests of the integrated system of vessels, piping and other equipment that make up this first processing unit will get underway in October and we should be able to start producing gasoline in early November."

The unit to which Mr. Smith referred is the huge combination two-stage crude distillation and catalytic cracking unit, with its thermal polymerization and attendant treating facilities, which spreads out over nearly a city block and towers nearly 15 stories in the air. President Smith came to Yorktown on August 18, 1955—just one year an dsix days ago—and maned controls of a power shovel to officially break ground for this first major processing unit. Mr. Smith was accompained to Yorktown by three other top Amoco oficers, Dr. Harold R. Snow, vice president in charge of manufacturing, Thomas A. Aldridge, vice president in charge of marketing, and Roy J. Diwoky, general manager of manufacturing.

The new refinery will be in full operation early in 1957, President Smith said. A second precessing unit, a semi-continous coking unit, will be put in operation in December.

PERSONALS:
Mr. and Mrs. H. A. Duplain and their grandson, William Bris Bois have returned to their home on the Virginia Beach Bolievard after a visit with Mrs. William Killday, Mrs. Duplains Mother, in Norwalk, Connecticut.

While there they visited with Mr. Duplains sister and family, The Rev. and Mrs. Hugh Shields. They also visited their many friends in Ridgefield, Connecticut.

A number of residents from the Kempsville Community were out

Savage; Mr. and Mrs. Albert Bonney; Mr. and Mrs. Jack Harris; Mr. and Mrs. Charles Pitt; Mr. and Mrs. Lewis Snyder and Mr. and Mrs. M. Bruce Jones.

Mr. and Mrs. N. T. Baker have returned to their home in Ackin, South Carolina after spending the week-end with Mr. and Mrs. William T. Baker at Stumpy Lake.

Mr. and Mrs. M. Bruce Jones have returned home after a visit with Mr. Jones family in Kinston, North Carolina.

Mr. and Mrs. William Pierce and children, Marcia and Billy have returned to their home in Kempsville after a weeks stay at White Lake, North Carolina.

Also returning home from a weeks stay at White Lake, are Mr. and Mrs. Yancy and children of Kempsivlle Manor.

Miss Susan Daves has returned to her home in Maple Hall after a visit with friends and relatives in New Port News, Virginia.

Mr. and Mrs. Andrew Lundergan have returned to their home in Ripley, Ohio afte ra viscit with their cousins, Mr. and Mrs. William P. Phillips on Phippips Road, Lake Terrace.

Miss Kitty Lou Phillips has as her houseguests Mis Mary Porter Hutchinon of Craddockville, Virginia.

BOARD MEETING:
The Board of Governors of the Cavalier Junior Womans Club of Pirncess Anne County will hold its first meeting of the new club year at the home of Mrs. B. R. Middleton in Kempsville Heights, Monday night. August 27th.

READ THE CLASSIFIED AD SECTION OF YOUR VIRGINIA BEACH SUN-NEWS

FORT STORY NEWS

United States Army Reserve summer training ended here August 25 as nearly 300 officers and men from nine units left for homes in Boston, Brooklyn and Jacksonville, Fla., after receiving two weeks of instruction at this Army Transportation Corps post.

The units officially concluded their training August 24 by marching in a ceremonial review. Reviewing officer was Major General Rush B. Lincoln, Jr., commanding general of the Transportation Training Command and Fort Eustis, this post's parent installation.

More than 1000 reservists from 26 units, plu 437 Reserve Officer Training Corps cadets, were trained here in a program which began last June. Training included all phases of military instruction but emphasized amphibious vecicle operations. Fort Story conducts nearly all the Army's amphibious vehicle training.

Landing craft o fthe 159th Boat Battalion from Fort Eustis invaded this amphibious vehicle haven August 23 to support a training exercise of Eustis' 11th Terminal Service Battalion. The exercise began the 23rd and will last until the end of the month.

During the exercises, about 600 men of the terminal service outfit will practice moving cargo from ship to shore in landing craft. Trucks from the 48th Transportation Turck Group at Fort Eustis will move cargo from the shoreline to inland cargo dumps.

This Army Transportation Corps post's "Soldier of the oMnith" for September has been recognized before for outstanding achievements, not as a soldier, but as an athelet.

Private First Class Jimmy E. Murphy, 23, held the indoor and outdoor national ice skating speed championships from 1951 to 1953. He competed in the 1952 Olympic trials.

The post's top soldier is also a bicycle racer. He describes himself as "of not much note" in what field but admits that he has won a few trophies and medals." He also admits that he was good enough to ride in trials for the Pan-American games in 1951 and 1955.

Murphy, whose soldiering won him a three-day pass, says he doesn't plan to make a career of the Army. In fact he's scheduled for release from active duty in less than a month. But now he is training to ride his bicycle in the Olympic trials.

The young soldier and his wife Dawn live at Virginia Beach.

"I have my bike at the beach, too," said Murphy. "I go out and practice like mad whenever I can."

Murphy, who hails from Chicago, is a member of the post's Headquarters Company. He works for the Post Engineer Section as an architectural draftsman.

Ready For School

These youngsters are shown in front of The Waites after getting their new school togs. They are waiting for Friday, September 7, when schools in Virginia Beach and Princess Anne County open for the fall term.

SPORTS

RANDOLPH-MACON

Some 145 freshmen are expected to begin registration here when Randolph-Macon begins its 1956-57 session September 5, Dr. H. Burnell Pennill, dean of men, said today.

Approximately 475 students, the college's largest enrollment sinec 1949, are expected to begin classes Monday, September 11, Dr. Pannill said. This represents an increase of 50 over last year.

For the first time since 1951 a number of Randolph-Macon students will live off campus. Arrangements have been made by college authorities to house some 35 students in Ashland homes. The college has dormitory facilities for 333 men and 43 apartments for married students. In addition, some 60-70 day students are expecte to enroll for the fall semester, Dr. Pannill said.

Only four times in Randolph-Macon's 126-year history has enrollment topped 475. During a five-year period immediately following World War II, returning veterans were responsible for increases which reached a high of 605 students in 1948-49.

Dr. Pannill said well over 100 applications for admission have been turned down in an effort to keep from overtaking college facilities.

Realty Transfers

Linwood S. Hines Jr. et ux to Grace C. Hardaway et vir, lots 10, 11, block 103, plat of Lakewood; tax $13.50.

A. S. Eubank et al to Bernard F. Block et al, lot 8, block B, plat of River Forest Shores, section I; tax $2.40.

Michael Zooto et ux to Dora Elsie Hudgins et vir, lot 35, plat of Lakeview Park, section 4; tax $21.

Alex B. Lowery et ux to Leslie A. Weary, lot 20, block 20, plat of Virginia Beach Development Co.; tax $ 5.95.

Arthur J. Lillenfied to R. G. Basher, lots 8, 9, block 107, plat of Linkhorn Park; tax $73.80.

Aubrey S. Jernigan et ux to Francis E. Evans et ux, lot 44, plat of Lynnhaven Colony, section 2; tax $27.

Julian S. Lawrence et ux to C. Cabell Hancock Jr., et ux, lot 193, plat of Sunset Shores Parkway; tax $28.50.

Lester W. Hall et al to Farid Srour et ux, lot 14, block 1 and lots 12-14, block 1, plat of Willard R. Cook Co. Inc.; tax $4.50.

FOOTBALL SCHEDULE

Sept. 22—Uni. of Rich. Rich City Stadium—8:15
Sept. 28—Apprentice School..... Newport News—8:00
Oct. 6—Western Maryland Col..... Here—2:00
Oct. 13—Bridgewater Col..... There
Oct. 20—Guilford Col. ..... Here —2:00
Oct. 27—John Hopkins Uni..... Here (Homecoming) 2:00
Nov. 10—Hampden-Sydney Col..... There
Nov. 17—Emory and Henry Col..... There

Marcus G. James et ux to W. D. Brooks et al, lot 32, plat of Bayville Park, section 1; tax $15.90.

Same to Lewis Shedd et ux, lot F, plat of Bradford Terrace, section 2; tax $17.70.

Charles Frank Lindbergh, elder, et ux to John E. Dean et ux, lot H, block 2, plat of Pineacres; tax $15.90.

Betty Jean Jackson to William E. Haynes et ux, lot 5, 7, block 22, plat of Shadow Lawn Heights; tax $15.75.

Donald E. Trump et ux to Lambert A. Harris et ux, lot 124, plat of Oceana Village; tax $11.10.

McGinnis Industrial Center Inc. to Annabelle L. Gr bbs, lot 56, block A, plat of River Forest Shores, section I; tax $6.

Joseph Griggs et ux to Henry L. Jones et ux, lot 56, block A, plat of River Forest Shores, section I; tax $6.

Susie Willis to Audrey Willis et al, lot 3, block 1, Kempsville District ;tax $.15.

R. Stuart Baldwin et ux to Robert L. Wo lf et ux, lot 25, plat of Baylake Pines; tax $8.25.

Virginia Realty Holding Corp. to Leslie I. Cobb et ux, lot 10, plat of Indian River Village, section 1; tax $15.

Same to Lewis John Welch et ux, lot 12, plat of Indian River Village section 1; tax $15.15.

Same to George R. Vinson et ux, lot 11, plat of Indian River Village, section 1; tax $15.

Francis J. Pacenda et ux to Benton A. Lillard et ux, eastern 50 feet of lots 1-3, block 21, plat of East Ocean View, section A; tax $8.25.

Alton E. Williams et ux to Robert A. Luke et ux, ½ acre, Pungo District; tax $16.35.

John William Snowdon et ux to Maurice C. Ballard et ux, lot 3, block H, plat of Azalea Acres, section 2; tax $21.60.

Harry Lee Perkins et ux to A. W. Shelton, lot 2, block 26, plat of Shadow Lawn Heights; tax $.90.

Lynnbrook Corp. to James Robert Childs et ux, lot 19, block B, plat of North Camellia Acres, section 4; tax $17.10.

Sidney Marshall Patty to James B. Kloeppel et ux, lots 30-34 and the adjoining 12½ feet of lot 29, block 1, plat of Hollywood, section A; tax $12.

Blanche Simpson Blick et vir to Helen Clayton, lots 4-10, 14-16, block 3, plat of Pecan Gardens; tax $1.95.

New Home Corp. to M. T. Swaner, lots 9-14, block 20, plat of Hollywood, section A; tax $2.40.

Dessie D. Richardson to M. T. Swaner Inc., lots 1-3, plat of property of Dessie D. Richardson, London Bridge; tax $3.

J. H. Pennoyer et ux to Alexander H. Sands Jr. et al, lots 16, block 7, plat of Cape Henry, section E; tax $39.75.

Fredalco Realty Corp. to Wiley Dwight Hooper et ux, lot 11, block B, plat of Sherry Park, section I; tax $17.70.

Same to David Wesley Shaw et ux, lot 16, block B, plat of Sherry Park, section 1; tax $17.70.

W. T. Mason et al to John Kordulak et ux, lots 96-98, plat of Fair Meadows; tax $1.65.

Vincent Johns Thomas et al to William B. Meredith H et ux, lot H, plat of Hunt Club Point; tax $6.

Edward L. Marshall to Thomas E. Finney et ux, tract A, plat of property of Arthur T. Dewberry; tax $12.75.

Wilbert P. Hall et ux to Joseph R. Worrell et ux, lot 27, plat of Elizabeth River Shores; tax $33.90.

Harry Horowitz et ux to James F. Sweat et ux, lot 17, block F, plat of River Forest Shores; tax $17.25.

Along the -

BEACH FRONT

(Continued from Page One)

three sons of Boyce; Dr. and Mrs. C. H. Fox, Mr. and Mrs. Curtis Reynolds, Jr. and Dr. and Mrs. David C. Wilson all of Charlottesville; Mrs. Robert D. McCreary and Miss Harriet B. McCreary of Williamsburg; Mr. and Mrs. K. J. W. Ferrell, Jr. of Petersburg; and Mr. and Mrs. Benjamine Parrott and Mr. John Partort of Roanoke.

Richmond guests at THE SEA HORSE include Mr. and Mrs. Robert F. Preston, Jr. and their four children ....; Mr. and Mrs. Bruce F. Kemp; Mr. and Mrs. George V. McCure and family; Mr. and Mrs. A. H. McDowell and children; Mr. McDowell is General Manager of Virginia Electric Power Company; Mr. and Mrs. Colston Christain and their child; Mrs. Edward A. Saunders and Miss Jane Saunders; and a party of girls including Misses Elizabeth Hitchkiss, Blair oJnes, Sally Scherer, Lou Elam, and Diane Sawyer.

WBOF 1600 RADIO

6:00—Sign On
6:05—Wake Up Time
6:55—News Roundup
7:00—Farm News
7:05—Wake Up Time
8:00—News Roundup
8:05—Maritime Report
8:10—Morning Show
8:55—News Roundup
9:00—Morning Show
10:45—Service Salute
11:00—Tunes & Topics
12:00—News Roundup
12:15—Weather Report
12:30—Farm Markets
12:35—Tunes &Topics
12:55—News Roundup
1:00—The Beachcomber
3:00—Afternoon Show
3:55—News Roundup
4:00—Afternoon Show
4:30—Musical Caravan
6:00—News Roundup
6:05—Musical Caravan
6:30—Scoreboard
6:35—Lean Back, Listen
6:50—Sports Parade
7:00—Sign Off

SUNDAY SCHEDULE

7:00—Sign On; News
7:05—According To The Record
7:10—Religion In The News
7:15—The Christophers
7:30—Sunday Stylings
7:55—News Roundup
8:00—Sunday Stylings
10:30—Bing Crosby Show
11:00—Musical Showcase
12:00—News Roundup
12:05—Guy Lombardo Show
12:30—Navy Hour
1:00—Music For Sunday
6:00—News Roundup
6:05—Music For Sunday
6:30—Scoreboard
6:35—Eventide
6:50—Sports Parade
7:00—Sign Off

RADIO HIGHLIGHTS WBOF

"WAKE UP TIME — Jolly Jack Garrison supplies early Tidewater risers with lilting Music, News, Time and Weather with a guest "WAKER-UPER" each day. 6:05 — 8:00 A.M.

"MORNING SHOW" — Happy Harry Doggette, The Bare-Foot Boy of Music, with Music, Time, Weather, News, Interviews. Special features with people, places and things. 8:10 - 10:45 A.M.

"TUNES & TOPICS — Jolly Jack Garrison with a session of bright Music and interesting Topics for the Ladies. Birth Announcements, News, Household Hints, etc. 11:00 - 1:00.

"THE BEACHCOMBER" — Bob Combs The Beach of the City by the Sea with Music, Interviews and special features. 1:00 - 3:00.

"AFTERNON SHOW" — It's Happy Harry Doggette with a session of Music in Tempo, plus Baseball Scores, News and Interviews and Local Notes of Interest. 3:00 - 4:30 P.M.

"MUSICAL CARAVAN" — Bob Ghesa is at the reins with Music. Segments feature Dancing Party, The Jazz Corner, Tops in Pop and Down Memory Lane. 4:30 - 6:30 P.M.

LEAN BACK AND LISTEN — Pretty Pat Fisher extends the invitation sightly with relaxing Music almost exclusively in the instrumental view. 6:35 - 6:50 P.M.

BASEBALL SCOREBOARD — A review of the days Baseball Games featuring a roundup of each contest. 6:30 - 6:35 - P.M.

SPORTS PARADE — Bob Ghes with a complete roundup of sports from the Old Dominion, Major Leagues, Local asd National. 6:50 - 6:55 P.M.

NEWS FINALS — Harry Doggette with a complete roundup of Local News happenings and Weather. 8:00 A.M. - 12:00 - 6:00 P.M.

SOIL BANK

(Continued from Page One)

the case of land planted to trees.

Two kinds of payments are made under the Conservation Reserve program.

THEY ARE:

(a) A cost-sharing payment to assist in the establishment of soil and water Conservation practices on the land designed for the Conservation Reserve. This payment, determined by State and county ASC committees, can range up to 80 percent of such costs. It will be made only in case of contracts covering a period of at least 5 years.

(b) An annual payment on the land put in the Conservation Reserve. This will be a per acre rate multiplied be the number of acres put in the Conservation Reserve. The national average per-acre rate is $10.00, but this will vary among States and counties.

Both payments will be made for the year in which a conservation practice is first established. The anual payment will continue to be made each year the contract is in effect and contract conditions are met. Total annual payments to any producer, for any year, and with respect to all farms in which he has an interest, are limited to $5,000. Under certain conditions, this limitation may be increased by the Secretary of Agriculture.

For farms on whih land is entered in the Conservation Reserve, County ASC committees will establish a "farm Soil Bank base." Briefly, this "base" is the average devoted to crops, other than hay and forage, for harvest on the farm in the two years immeditaely prior to the signing of the Conservation Reserve Contract.

CHILI CON CARNE

1 lb. beef stew meat
1 tbsp. butter or margarine
⅔ cup chopped onion
¼ cup chopped green pepper
3 tsp. salt
4 tsp. chili powder
¼ tsp. garlic powder
¼ tsp. ground black pepper
2 cups canned tomatoes
4 cups cooked rice
1 lb. can red kidney beans